John A. Ardagh
Barrie

TWENTY-EIGHTH YEAR OF PUBLICATION.

THE

CANADIAN ALMANAC,

AND

Repository of Useful Knowledge,

FOR THE YEAR

1875,

BEING THE THIRD AFTER LEAP YEAR.

CONTAINING FULL AND AUTHENTIC COMMERCIAL, STATISTICAL, ASTRONOMICAL, DEPARTMENTAL, ECCLESIASTICAL, EDUCATIONAL, FINANCIAL, AND

GENERAL INFORMATION.

THE ASTRONOMICAL CALCULATIONS HAVE BEEN MADE EXPRESSLY FOR THIS PUBLICATION AT THE MAGNETIC OBSERVATORY IN TORONTO.

EDWARDS & SALES
BOOKSELLERS
AND
STATIONERS
CAMBRIDGE, ONT.

TORONTO:
COPP, CLARK & CO., 47, FRONT STREET.
SOLD BY BOOKSELLERS AND STOREKEEPERS GENERALLY THROUGHOUT THE DOMINION OF CANADA.

COPP, CLARK & CO., PRINTERS, COLBORNE STREET, TORONTO.

THE CANADIAN ALMANAC,

FOR THE YEAR 1875.

Chronological Cycles.

Golden Number	14	Dominical Letter	C
Epact	23	Roman Indiction	3
Solar Cycle	8	Julian Period	6588

Epochs.

The year 5636 of the Jewish Era begins Sept. 30	1875	The 9th of Dominion of Canada begins July 1	1875
The year 1292 of the Mahometan Era begins Feb. 7	1875	The 100th of the Indep. of the U. S. begins July 4	1875
The 39th of Queen Victoria's Reign begins June 20	1875		

Fixed and Moveable Festivals and Anniversaries.

Ash Wednesday	Feb. 10	Whit Sunday	May 16
St. David	March 1	Birth of Queen Victoria	May 24
St. Patrick	March 17	Midsummer Day	June 24
Lady Day	March 25	Dominion Day	July 1
Easter Sunday	March 28	Michaelmas Day	Sept. 29
St. George	April 23	Birth of Prince of Wales	Nov. 9
Holy Thursday	May 6	St. Andrew	Nov. 30

Explanation of the Articles in the Calendar.

These pages are calculated for Toronto, Quebec, Fredericton and Halifax, and for ordinary purposes will serve with sufficient accuracy for every city in the Dominion of Canada.

The times of the SUN'S RISING AND SETTING are given for the upper limb, and are corrected for refraction for Toronto, Quebec, Fredericton, Halifax and Fort Garry.

The civil times both for the rising and setting of the Moon's centre are given for every day for Toronto, Quebec, Fredericton, Halifax and Fort Garry.

The column, SUN ON MERIDIAN, gives the time that a watch should show when the shadow of a sun dial is on the noon mark.

MOON'S AGE.—This column shows to the nearest tenth of a day the Moon's age at Toronto Noon.

The column, MOON ON THE MERIDIAN, gives the mean time at which the Moon's centre passes the meridian of longitude 4h. 46m. W. When in the column headed Moon's rising or setting, or Moon on meridian, the letters A.M. occur, unaccompanied by any number, they denote that the numbers given for the succeeding days relate to the morning, and those for the preceding days to the afternoon, but that the Moon does not rise or set or cross the meridian (as the case may be) on that day.

The MOON'S MERIDIAN ZENITH DISTANCES are given to the nearest tenth of a degree for a point in latitude 45° and longitude 4h. 46m. W. They are not corrected for parallax or refraction.

The column, UPPER TRANSIT OF POLE STAR, shows for every day the mean time at which the Pole Star makes its upper transit across the meridian of longitude 4h. 46m. W. It passes the meridian in the morning from April 10 to October 9. It passes the meridian twice on October 10; and in the afternoon during the rest of the year.

The time at which the lower transit of the Pole Star occurs may be found by adding 11h. 58m. 2s. to the time of its preceding upper transit.

The six last columns will serve with sufficient accuracy for the whole of Canada.

From the time of the upper transit of the Pole Star may be found the time of its greatest western or eastern elongation, by adding or subtracting the constants given in the annexed Table.

Latitude	42°	43°	44°	45°	46°	47°	48°	49°	50°
	h m s	h m s	h m s	h m s	h m s	h m s	h m s	h m s	h m s
Constant	5 54 6	5 53 55	5 53 44	5 53 33	5 53 21	5 53 9	5 52 56	5 52 43	5 52 29
Difference for 10′ of latitude	—1.8	—1.8	—1.8	—2.0	—2.0	—2.0	—2.2	—2.3	

MOON'S PHASES.—This Table gives the times for the four meridians when the Moon passes the geocentric longitudes of 0°, 90°, 180°, and 270° east of the sun. It gives also the times of her greatest and least distance from the earth.

TWILIGHT.—In this Table are given the times at which twilight begins in the morning and ends in the evening, *i. e.*, the times when the Sun's centre is 18° below the horizon.

GREATEST ELONGATION OF THE POLE STAR.—This column gives the greatest azimuth of the Pole Star east or west from the meridian as observed at a place in latitude 45°. When the greatest elongation corresponding to any other latitude is required, the number given in the column should be corrected by means of the following Table.

Latitude	42°	43°	44°	45°	46°	47°	48°	49°	50°
1st Correction for Degrees	−5′ 38″	−3′ 51″	−1′ 59″	0′ 00″	+ 2′ 4″	+4′ 16″	+6′ 35″	+ 9′ 2″	+11′ 37″
2nd Correction for each minute of latitude	+ 1.8″	+ 1.9″	+ 2.0″	+ 2.1″	+ 2.2″	+ 2.3″	+ 2.4″	+ 2.6″	+ 2.7″

The 1st correction for the degrees of latitude is to be subtracted from the greatest elongation given in the calendar or added to it, according as the degrees of latitude are less or greater than 45°.

The 2nd correction, which is always additive, is found by multiplying the number given in the third line of the Table by the number of minutes in the latitude.

Thus for latitude 43° 20′...1st correction = −3′ 51″ 2nd correction +1.9×20 = +0′ 38″
" " 47° 40′... " " = +4′ 16″ " " +2.3×40 = +1′ 32″
" " 45° 10′... " " = +0′ 0″ " " +2.1×10 = +0′ 21″

If the altitude of Polaris above the horizontal plane observed at the time of its meridian transit be corrected for refraction, the latitude of the place of observation will be found by subtracting the polar distance from the altitude so corrected, for the upper transit, and by adding the polar distance to the corrected altitude, for lower transit.

By observing Polaris with a horizontal circle at the time of its upper or lower meridian transit, the direction of the meridian may also be found; but as its motion in azimuth at these instants is more rapid than at other points of its course, any error in the time will then produce the *greatest possible* effect on the azimuth. Near the time of greatest elongation, on the other hand, the change of azimuth is very slow; so that an error in the supposed time of observation will occasion a comparatively *small* error in the azimuth. On this account the instant of greatest elongation east or west of the meridian is the time most favourable for the determination of the meridian.

Again, as the point of greatest elongation is the one at which the change of *altitude* is most rapid, any error in the time will produce a comparatively large error in the altitude. Hence this point of the star's path is the *worst* that could be taken for finding the latitude.

As the transits of Polaris and the times of its greatest elongation often take place when the sky is clouded, or during daylight, several days may sometimes pass without the occurrence of an opportunity favourable for these observations with Polaris.

To remedy to some extent this inconvenience, Tables are herewith given which contain the times of transit of two other circumpolar stars, with the intervals between the times of transit and of greatest elongation; and also the azimuths at the same instant.

In order to harmonise with the rest of the Calendar, where the times of transit of Polaris are placed, the transits of that star are given in *civil* time; for greater convenience, however, the transit of δ and ε Ursæ Minoris in the following Tables are in *astronomical* time. For the sake of brevity the times are given for the 1st, 11th and 21st of each month, and also on those days when *two* transits take place.

The times of meridian passage on any intermediate day may be found with sufficient accuracy by subtracting the following numbers from the recorded time which next precedes it in the Table.

Number of days after day last recorded	1	2	3	4	5	6	7	8	9	10
	m s	m s	m s	m s	m s	m s	m s	m s	m s	m s
Corresponding time to be subtracted	3 56	7 52	11 48	15 44	19 40	23 36	27 32	31 28	35 24	39 20

Mean Astronomical Time of the Upper Transit of δ Ursæ Minoris over the Meridian of Longitude 6h. W.

Mean right ascension, 1st July, 1875, 13h. 12m. 30s.
Mean polar distance..... 3° 23′ 32″

	Jan.	Feb.	Mar.	April.	May.	June.	July.	Aug.	Sept.	Oct.	Nov.	Dec.
	h m s	h m s	h m s	h m s	h m s	h m s	h m s	h m s	h m s	h m s	h m s	h m s
1	23 24 34	21 22 44	19 32 46	17 31 3	15 33 15	13 31 27	11 33 29	9 31 29	7 29 28	5 31 15	3 29 9	1 31 2
11	22 45 15	20 43 27	18 33 30	16 51 47	14 53 58	12 52 8	10 54 8	8 52 7	6 50 2	4 51 51	2 49 46	0 51 41
21	22 5 57	20 4 10	18 14 14	16 12 32	14 14 41	12 12 49	10 14 47	8 12 44	6 10 38	4 12 28	2 10 24	0 12 21

On Dec. 24, δ Ursæ Minoris passes the meridian twice, namely, at 0h. 0m. 32s, and again at 23h. 56m. 57s.

Mean Astronomical Time of the Upper Transit of ε Ursæ Minoris over the Meridian of Longitude 6h. W.

Mean right ascension, 1st July, 1875, 16h. 58m. 47s.
Mean polar distance..... 7° 45′ 40″

	Jan.	Feb.	Mar.	April.	May.	June.	July.	Aug.	Sept.	Oct.	Nov.	Dec.
	h m s	h m s	h m s	h m s	h m s	h m s	h m s	h m s	h m s	h m s	h m s	h m s
1	22 11 11	20 9 20	18 19 19	16 17 31	14 19 37	12 17 44	10 19 45	8 17 48	6 15 50	4 17 47	2 15 49	0 17 50
11	21 31 52	19 30 3	17 40 2	15 38 13	13 40 18	11 38 25	9 40 25	7 38 28	5 36 29	3 38 27	1 36 29	23 34 34
21	20 52 34	18 50 45	17 0 44	14 58 55	13 0 59	10 59 5	9 1 5	6 59 7	4 57 8	2 59 6	0 57 9	22 55 15

On Dec. 5, ε Ursæ Minoris passes the meridian twice, namely, at 0h. 2m. 0s., and again at 23h. 58m. 10s.

The following Table gives approximately the intervals in time between the instant of the Upper Transit of δ and ε Ursæ Minoris, and the instant of their greatest elongations, with the azimuths of these Stars at greatest elongation.

LATITUDE.	42°	43°	44°	45°	46°	47°	48°	49°	50°
	h m s	h m s	h m s	h m s	h m s	h m s	h m s	h m s	h m s
(δ). Interval in time	5 46 49	5 46 22	5 45 55	5 45 27	5 44 58	5 41 29	5 43 57	5 43 25	5 42 52
ε	5 30 55	5 29 54	5 28 52	5 27 47	5 26 40	5 25 31	5 24 18	5 23 3	5 21 44
	° ′ ″	° ′ ″	° ′ ″	° ′ ″	° ′ ″	° ′ ″	° ′ ″	° ′ ″	° ′ ″
δ Azimuth	4 34 5	2 38 30	4 43 10	4 48 5	4 53 15	4 58 43	5 4 28	5 10 33	5 16 59
ε	10 27 57	10 38 11	10 48 58	11 0 20	11 12 19	11 24 58	11 38 19	11 52 26	12 7 22

THE PLANETS.—The times of rising and setting of the five chief planets are calculated for Toronto, and are corrected for refraction. The times of culmination, although computed for the meridian of Toronto, will serve approximately for the whole of Canada. The meridian zenith distances, being designed merely to aid in finding the planets, have been given only to the nearest tenth of a degree, as seen from the latitude of 45°.

Star Table.

From the times of the Upper Transit of the Pole Star may be derived, with the aid of the following Table, the times of culmination, and of the rising and setting of the principal fixed stars, as seen from the parallel of 45° north latitude.

To ascertain when any star found in the following Table will be on the meridian, *add* the number in the left-hand column of figures to the preceding meridian transit of the pole star given in the calendar. To find the time of rising of a star, *subtract* the number opposite to it in the right-hand column of figures from the time of its meridian passage. For the *setting* of a star, *add* the same number to the time of its meridian passage. Those stars marked (....) revolve in a circle of perpetual apparition, and do not rise or set at places in and to the north of latitude 45°.

NAME OF STAR.	On Meridi'n	Rises and Sets	NAME OF STAR.	On Meridi'n	Rises and Sets
	h m	h m		h m	h m
α Andromedæ	22 45	8 10	α Ursæ Majoris	9 41	....
γ Pegasi (Algenib)	22 50	6 59	β Leonis	10 28	7 2
α Cassiopeiæ	23 17	...	β Corvi	11 13	4 20
β Ceti	23 20	4 40	α Virginis (Spica)	12 4	5 16
β Arietis	0 35	7 25	η Ursæ Majoris	12 28	....
α Arietis	0 47	7 39	α Bootis (Arcturus)	12 55	7 23
α Ceti	1 42	6 13	β Ursæ Minoris	13 30	...
α Persei	2 2	....	β Libræ	13 55	5 23
α Tauri (Aldebaran)	3 15	7 7	α Coronæ Borealis	14 14	8 2
α Aurigæ (Capella)	3 54	....	α Serpentis	14 23	6 26
β Orionis (Rigel)	3 55	5 26	β Scorpii	14 43	4 36
β Tauri	4 5	8 10	α Scorpii (Antares)	15 6	4 2
γ Orionis	4 12	5 57	α Herculis	15 53	6 59
ε Orionis	4 16	5 54	β Draconis	16 12	....
α Columbæ	4 21	3 9	γ Draconis	16 38	....
α Orionis	4 35	6 29	α Lyræ (Vega)	17 17	9 31
α Canis Majoris (Sirius)	5 26	4 50	α Aquilæ (Altair)	18 29	6 33
ε Canis Majoris	5 40	3 46	α Cygni	19 21	11 33
α² Geminorum (Castor)	6 13	8 34	α Cephei	19 59	....
α Canis Minoris (Procyon)	6 19	6 21	β Aquarii	20 9	5 34
β Geminorum (Pollux)	6 24	8 9	α Aquarii	20 43	5 55
α Hydræ	8 7	5 26	α Piscis Aust. (Fomalhaut)	21 34	3 36
α Leonis (Regulus)	8 47	6 50	α Pegasi	21 42	7 0
γ Leonis	8 59	7 26			

Table

Showing the Illuminated Portions of the Discs of Venus and Mars.

1875.	Venus.	Mars.	1875.	Venus.	Mars.
January ... 15.	0.273	0.912	July ... . 15.	0.946	0.966
February... 14.	0.477	0.896	August .... 15.	0.983	0.895
March ..... 15.	0.615	0.891	September 15.	1.000	0.866
April ..... 15.	0.727	0.906	October .... 15.	0.995	0.847
May ..... 15.	0.815	0.950	November. 15.	0.974	0.856
June..... 15.	0.890	0.999	December.. 15.	0.939	0.873

Eclipses.

In the year 1875 there will be two eclipses, both of the Sun.

I.—A total eclipse of the Sun, April 5, invisible in Canada.

II.—An annular eclipse of the Sun, September 29, visible as a partial eclipse in those portions of the Dominion which lie to the east of longitude 93° west.

The eclipse begins before sunrise at all Canadian stations, except in the extreme east of Nova Scotia and in the island of Cape Breton, where the first contact takes place at or soon after sunrise, according to the position of the place.

At Toronto, the greatest phase occurs before sunrise. At sunrise, the magnitude of the eclipse (Sun's diameter = 1) is .828.

Eclipse ends 6h. 56.3m. a.m., Toronto civil time. Angle of last contact from North Pole 122° towards the east for direct image.

The Greenwich mean time of last contact for places near Toronto may be found from the following formulæ:

$$* \cos \omega = 0.38371 - [0.17421] \sin l + [9.93617] \cos l \cos (99^\circ\ 1'\ 37'' - \lambda)$$

$$t = 1\text{h. } 3\text{m. } 28\text{s.} + [3.62182] \sin \omega - [3.60725] \sin l - [3.79645] \cos l \cos (94^\circ\ 42'\ 36'' - \lambda)$$

Contact on the Sun's limb, $\omega + 32^\circ\ 55'$ from north towards the east.

At Quebec, the magnitude of the eclipse at sunrise is .603. The greatest phase occurs at 6h. 24.2m. a.m., Quebec civil time—magnitude, .871. Time of last contact, 7h. 33.3m., Quebec time. Angle from North Pole, 129° towards the east for direct image.

The Greenwich mean time of last contact for places near Quebec may be found from the following formulæ:

$$* \cos \omega = 0.37030 - [0.16687] \sin l + [0.00349] \cos l \cos (99^\circ\ 51'\ 15'' - \lambda)$$

$$t = 1\text{h. } 5\text{m. } 50\text{s.} + [3.64041] \sin \omega - [3.64318] \sin l - [3.80772] \cos l \cos (95^\circ\ 53'\ 43'' - \lambda)$$

Contact on the Sun's limb, $\omega + 31^\circ\ 25'$ from north towards the east.

At Halifax, the magnitude of the eclipse at sunrise is 0.159. The greatest phase occurs at 6h. 55.4m. a.m., Halifax civil time. Magnitude of greatest phase, .899. Time of last contact, 8h. 8m. Angle from North Pole, 129° towards the east for direct image.

The Greenwich mean time of last contact for places near Halifax may be found from the following formulæ:

$$* \cos \omega = 0.37774 - [0.15715] \sin l + [0.02396] \cos l \cos (100^\circ\ 54'\ 5'' - \lambda)$$

$$t = 1\text{h. } 8\text{m } 13\text{s.} + [3.66156] \sin \omega - [3.68485] \sin l - [3.81918] \cos l \cos (96^\circ\ 39'\ 44'' - \lambda)$$

* In these formulæ the coefficients of the terms are the numbers whose logarithms are the numbers within the brackets [ ]; also, l denotes the geocentric latitude, and λ the longitude west of Greenwich.

TABLE SHOWING THE AVERAGES OF CERTAIN METEOROLOGICAL QUANTITIES.

[From observations at the Toronto Observatory.]

	Barometer, average of 33 years.	Temperature, average of 34 years.	Result'nt direction of Wind from 25 years.	Resultant velocity of Wind from 25 years.	Mean velocity of Wind, average of 25 years	Clouded Sky, average of 21 years.	Amount of Rain, average of 34 years.	Days of Rain, average of 34 years.	Amount of Snow, average of 30 years.	Days of Snow, average of 34 years.	Total Rain and Snow.	Days of Rain and Snow.
		°	°	miles.	miles.		in.		in.		in.	
January	29.6431	22.91	N. 80 W.	3.18	8.38	0.73	1.194	4.59	17.18	14.09	2.912	18.68
February	.6229	22.90	N. 66 W.	3.15	8.70	.71	0.851	3.91	18.63	12.41	2.714	16.32
March	.6010	24.30	N. 51 W.	3.22	8.97	.62	1.594	6.03	12.77	10.29	2.871	16.32
April	.5880	41.04	N. 21 W	2.07	8.21	.60	2.492	10.06	2.26	3.65	2.718	13.71
May	.5707	51.65	N. 14 W.	1.64	6.81	.56	3.181	11.91	0.06	0.35	3.190	12.26
June	.5734	61.74	N. 64 W.	0.83	5.20	.52	2.915	11.74	...	...	2.915	11.74
July	.5930	67.41	N. 76 W.	0.79	4.97	.50	3.181	10.74	...	...	3.181	10.74
August	.6230	66.20	N 66 W.	1.11	5.23	.49	2.969	11.09	...	...	2.969	11.09
September	.6667	58.05	N. 53 W.	1.07	5.50	.50	3.659	11.29	...	...	3.659	11.29
October	.6462	45.85	N. 62 W	1.81	6.20	.61	2.409	12.56	0.82	1.82	2.491	14.38
November	.6077	36.16	N. 78 W.	2.77	7.66	.74	2.855	9.79	3.77	7.26	3.232	17.05
December	.6512	25.75	N. 80 W.	3.40	8.66	.75	1.596	5.77	15.08	13.85	3.104	19.62
Year	29.6156	44.08	N. 62 W.	1.95	7.04	0.61	28.899	109.48	70.57	63.72	35.956	173.20

CANADIAN ALMANAC——JANUARY, 1875.

Day of Month	Day of Week	Day of Year	TORONTO. Lat. 43° 39′. Sun. Rises.	Sun. Sets.	Moon. Rises.	Moon. Sets.	QUEBEC. Lat. 46° 49′. Sun. Rises.	Sun. Sets.	Moon. Rises.	Moon. Sets.	FREDERICTON. Lat. 46° 3′. Sun. Rises.	Sun. Sets.	Moon. Rises.	Moon. Sets.	HALIFAX. Lat. 44° 39′. Sun. Rises.	Sun. Sets.	Moon. Rises.	Moon. Sets.	CANADA. Sun's declination at app. noon.	Sun on Meridian.	☉'s Age Noon.	Moon on Merid.	☉'s Mer. Zen. Dist.	Upper Transit of Pole Star.
			h m	h m	h m	h m	h m	h m	h m	h m	h m	h m	h m	h m	h m	h m	h m	h m	° ′ ″	h m s	days	h m	°	h m s
1	Frid.	1	7 34	4 34	1 49	0 28	7 46	4 22	1 53	0 21	7 43	4 25	1 51	0 22	7 37	4 30	1 48	0 25	S23 00 27	12 03 51	23.7	7 12	57.5	6 27 58
2	Sat...	2	7 34	4 35	2 52	0 56	7 46	4 23	2 59	0 40	7 43	4 26	2 57	0 42	7 37	4 31	2 53	0 45	22 55 12	12 04 19	24.7	7 54	62.5	6 24 01
3	SUN.	3	7 34	4 36	3 58	1 16	7 46	4 24	4 07	1 04	7 43	4 27	4 04	1 06	7 37	4 32	3 58	1 11	22 49 30	12 04 47	25.7	8 39	66.8	6 20 04
4	Mon.	4	7 34	4 37	5 04	1 49	7 45	4 25	5 16	1 33	7 42	4 28	5 12	1 36	7 37	4 33	5 05	1 42	22 43 21	12 05 14	26.7	9 28	70.1	6 16 07
5	Tues	5	7 34	4 38	6 08	2 30	7 45	4 26	6 22	2 13	7 42	4 29	6 18	2 16	7 37	4 34	6 10	2 22	22 36 44	12 05 42	27.7	10 19	72.3	6 12 10
6	Wed.	6	7 34	4 39	7 08	3 21	7 45	4 27	7 23	3 04	7 42	4 30	7 18	3 07	7 37	4 35	7 11	3 14	22 29 40	12 06 08	28.7	11 13	73.1	6 08 14
7	Thu..	7	7 33	4 40	8 00	4 23	7 45	4 28	8 15	4 06	7 42	4 31	8 10	4 09	7 37	4 36	8 03	4 16	22 22 10	12 06 34	29.7	pm 09	72.3	6 04 17
8	Frid	8	7 33	4 41	8 44	5 32	7 45	4 29	8 56	5 18	7 42	4 32	8 52	5 20	7 37	4 37	8 45	5 26	22 14 14	12 07 00	1.6	1 04	69.9	6 00 20
9	Sat ..	9	7 33	4 42	9 18	6 45	7 44	4 31	9 28	6 34	7 41	4 33	9 25	6 36	7 36	4 38	9 19	6 40	22 05 51	12 07 25	2.0	1 57	66.0	5 56 23
10	SUN.	10	7 33	4 43	9 46	8 00	7 44	4 32	9 53	7 52	7 41	4 35	9 51	7 53	7 36	4 40	9 46	7 56	21 57 02	12 07 50	3.0	2 47	60.9	5 52 26
11	Mon.	11	7 32	4 44	10 10	9 14	7 44	4 33	10 14	9 09	7 41	4 36	10 12	9 09	7 36	4 41	10 10	9 11	21 47 48	12 08 14	4.0	3 36	55.0	5 48 30
12	Tues	12	7 32	4 45	10 32	10 28	7 43	4 34	10 33	10 26	7 40	4 37	10 32	10 25	7 35	4 42	10 30	10 25	21 38 08	12 08 37	5.0	4 22	48.4	5 44 33
13	Wed.	13	7 32	4 46	10 52	11 42	7 42	4 36	10 50	11 43	7 40	4 38	10 50	11 42	7 35	4 43	10 50	11 41	21 28 03	12 09 00	6.0	5 09	41.6	5 40 36
14	Thu.	14	7 31	4 48	11 13	a.m	7 42	4 37	11 08	a.m.	7 39	4 40	11 08	a.m	7 34	4 44	11 09	a.m.	21 17 33	12 09 22	7.0	5 57	35.0	5 36 39
15	Frid.	15	7 31	4 49	11 36	0 58	7 41	4 38	11 28	1 02	7 39	4 41	11 29	1 00	7 34	4 46	11 32	0 58	21 06 39	12 09 43	8.0	6 48	28.8	5 32 43
16	Sat...	16	7 30	4 50	pm 04	2 17	7 41	4 39	11 52	2 24	7 38	4 42	11 54	2 21	7 33	4 47	11 58	2 17	20 55 20	12 10 04	9.0	7 42	23.4	5 28 46
17	SUN.	17	7 30	4 51	0 39	3 37	7 40	4 41	pm 21	3 48	7 37	4 43	pm 27	3 44	7 33	4 48	pm 32	3 38	20 43 38	12 10 24	10.0	8 40	19.5	5 24 49
18	Mon.	18	7 29	4 52	1 24	4 55	7 39	4 42	1 07	5 09	7 37	4 45	1 10	5 04	7 32	4 49	1 17	4 57	20 31 32	12 10 43	11.0	9 42	17.2	5 20 52
19	Tues	19	7 28	4 54	2 22	6 07	7 38	4 44	2 04	6 22	7 36	4 46	2 08	6 17	7 31	4 51	2 14	6 09	20 19 03	12 11 02	12.0	10 45	17.0	5 16 55
20	Wed	20	7 28	4 55	3 31	7 07	7 38	4 45	3 14	7 21	7 35	4 48	3 17	7 17	7 31	4 52	3 24	7 09	20 06 12	12 11 20	13.0	11 45	18.7	5 12 58
21	Thu..	21	7 27	4 56	4 45	7 53	7 37	4 46	4 29	8 06	7 34	4 49	4 34	8 01	7 30	4 53	4 39	7 55	19 52 57	12 11 36	14.0	a.m.	.....	5 09 02
22	Frid	22	7 26	4 58	6 01	8 29	7 36	4 48	5 50	8 39	7 33	4 50	5 52	8 35	7 29	4 55	5 56	8 30	19 39 21	12 11 53	15.0	0 42	22.1	5 05 05
23	Sat ..	23	7 25	4 59	7 13	8 56	7 35	4 49	7 06	9 03	7 33	4 52	7 07	9 01	7 28	4 56	7 09	8 57	19 25 22	12 12 08	16.0	1 34	26.8	5 01 08
24	SUN.	24	7 25	5 00	8 22	9 19	7 34	4 51	8 18	9 23	7 32	4 53	8 18	9 21	7 27	4 57	8 19	9 18	19 11 03	12 12 23	17.0	2 22	32.2	4 57 11
25	Mon	25	7 24	5 02	9 28	9 38	7 33	4 52	9 25	9 39	7 31	4 55	9 26	9 38	7 26	4 59	9 26	9 37	18 56 22	12 12 37	18.0	3 06	38.1	4 53 14
26	Tues	26	7 23	5 03	10 32	9 56	7 32	4 54	10 33	9 55	7 30	4 56	10 32	9 54	7 26	5 00	10 31	9 54	18 41 20	12 12 50	19.0	3 47	44.1	4 49 18
27	Wed	27	7 22	5 04	11 35	10 13	7 31	4 55	11 39	10 03	7 29	4 57	11 37	10 09	7 25	5 01	11 35	10 10	18 25 58	12 13 02	20.0	4 27	50.0	4 45 21
28	Thu	28	7 21	5 06	a.m.	10 31	7 30	4 57	a.m.	10 25	7 27	4 59	a.m.	10 26	7 24	5 03	a.m.	10 28	18 10 16	12 13 14	21.0	5 07	55.6	4 41 24
29	Frid	29	7 20	5 07	0 39	10 52	7 29	4 58	0 45	10 43	7 26	5 00	0 42	10 44	7 23	5 04	0 39	10 47	17 54 15	12 13 24	22.0	5 49	60 7	4 37 27
30	Sat.	30	7 19	5 08	1 44	11 15	7 27	5 00	1 52	11 01	7 25	5 02	1 49	11 06	7 21	5 06	1 44	11 10	17 37 53	12 13 34	23.0	6 32	65.3	4 33 30
31	SUN.	31	7 18	5 10	2 49	11 45	7 26	5 01	3 01	11 31	7 24	5 03	2 57	11 33	7 20	5 07	2 51	11 39	17 21 14	12 13 43	24.0	7 19	69.1	4 29 34

CANADIAN ALMANAC——FEBRUARY, 1875.

Day of Month	Day of Week.	Day of Year	TORONTO. Lat. 43° 39'.				QUEBEC. Lat. 46° 49'.				FREDERICTON. Lat. 46° 3'.				HALIFAX. Lat. 44° 39'.				CANADA.					
			Sun.		Moon.		Sun.		Moon.		Sun.		Moon.		Sun.		Moon.		Sun's declination at app. noon.	Sun on Meridian.	☾'s Age Noon	Moon on Merid.	☾'s Mer. Zen. Dist.	Upper Transit of Pole Star.
			Rises.	Sets.	Rises.	Sets.	Rises.	Sets.	Rises.	Sets.	Rises.	Sets.	Rises.	Sets.	Rises.	Sets.	Rises.	Sets.						
			h m	h m	h m	h m	h m	h m	h m	h m	h m	h m	h m	h m	h m	h m	h m	h m	° ' "	h m s	days	h m	°	h m s
1	Mon.	32	7 17	5 11	3 54	pm 22	7 25	5 03	4 08	pm 05	7 23	5 05	4 03	pm 09	7 19	5 08	3 56	pm 15	S17 04 16	12 13 52	25.0	8 09	71.7	4 25 37
2	Tues	33	7 16	5 12	4 56	1 09	7 24	5 04	5 11	0 51	7 22	5 06	5 06	0 54	7 18	5 10	4 58	1 01	16 46 59	12 13 59	26.0	9 02	73.1	4 21 40
3	Wed.	34	7 14	5 14	5 52	2 07	7 22	5 06	6 07	1 49	7 20	5 08	6 02	1 53	7 17	5 11	5 54	1 59	16 29 25	12 14 06	27.0	9 57	73.0	4 17 43
4	Thu..	35	7 13	5 15	6 39	3 14	7 21	5 07	6 52	2 58	7 19	5 09	6 48	3 01	7 16	5 13	6 41	3 07	16 11 34	12 14 12	28.0	10 53	71.2	4 13 47
5	Frid.	36	7 12	5 16	7 17	4 27	7 20	5 09	7 28	4 15	7 18	5 11	7 24	4 17	7 14	5 14	7 18	4 22	15 53 26	12 14 17	29.0	11 47	67.8	4 09 50
6	Sat ..	37	7 11	5 18	7 48	5 43	7 18	5 10	7 56	5 34	7 16	5 12	7 53	5 35	7 13	5 16	7 48	5 39	15 35 01	12 14 21	0.4	pm 40	63.0	4 05 53
7	SUN.	38	7 10	5 19	8 13	7 00	7 17	5 12	8 19	6 54	7 15	5 14	8 16	6 54	7 12	5 17	8 13	6 56	15 16 21	12 14 24	1.4	1 30	57.2	4 01 56
8	Mon.	39	7 08	5 21	8 36	8 16	7 15	5 13	8 38	8 13	7 14	5 15	8 36	8 13	7 11	5 18	8 35	8 13	14 57 26	12 14 27	2.4	2 18	50.6	3 57 59
9	Tues	40	7 07	5 22	8 57	9 32	7 14	5 15	8 56	9 32	7 12	5 17	8 55	9 31	7 09	5 20	8 55	9 30	14 38 15	12 14 29	3.4	3 06	43.6	3 54 08
10	Wed.	41	7 06	5 23	9 18	10 48	7 13	5 16	9 14	10 52	7 11	5 18	9 14	10 50	7 08	5 21	9 15	10 47	14 18 50	12 14 30	4.4	3 55	36.7	3 50 06
11	Thu.	42	7 04	5 25	9 40	a.m.	7 11	5 18	9 33	a.m	7 09	5 20	9 34	a.m	7 06	5 23	9 36	a.m.	13 59 10	12 14 30	5.4	4 45	30.3	3 46 09
12	Frid.	43	7 03	5 26	10 06	0 07	7 09	5 20	9 56	0 13	7 08	5 21	9 57	0 10	7 05	5 24	10 01	0 07	13 39 16	12 14 30	6.4	5 38	24.7	3 42 13
13	Sat...	44	7 02	5 27	10 38	1 26	7 08	5 21	10 25	1 36	7 06	5 23	10 27	1 32	7 03	5 25	10 32	1 27	13 19 10	12 14 28	7.4	6 34	20.3	3 38 16
14	SUN.	45	7 00	5 29	11 19	2 44	7 06	5 23	11 03	2 57	7 05	5 24	11 06	2 53	7 02	5 27	11 12	2 46	12 58 50	12 14 26	8.4	7 33	17.5	3 34 19
15	Mon.	46	6 59	5 30	pm 08	3 57	7 05	5 24	11 50	4 12	7 03	5 26	11 53	4 07	7 01	5 28	pm 01	3 59	12 38 18	12 14 23	9.4	8 34	16.7	3 30 23
16	Tues	47	6 57	5 31	1 15	4 59	7 03	5 26	pm 58	5 14	7 02	5 27	pm 61	5 09	6 59	5 30	1 08	5 02	12 17 34	12 14 20	10.4	9 35	17.7	3 26 26
17	Wed.	48	6 56	5 33	2 27	5 49	7 01	5 27	2 12	6 03	7 00	5 29	2 14	5 58	6 58	5 31	2 20	5 51	11 56 39	12 14 15	11.4	10 32	29.5	3 22 29
18	Thu.	49	6 54	5 34	3 41	6 26	7 00	5 29	3 29	6 38	6 58	5 30	3 31	6 34	6 56	5 32	3 36	6 28	11 35 32	12 14 10	12.4	11 25	24.6	3 18 33
19	Frid.	50	6 53	5 35	4 54	6 57	6 58	5 30	4 45	7 05	6 57	5 31	4 47	7 02	6 54	5 34	4 50	6 58	11 14 15	12 14 04	13.4	a.m.	......	3 14 36
20	Sat.	51	6 51	5 37	6 05	7 21	6 56	5 32	5 59	7 26	6 55	5 33	5 59	7 24	6 53	5 35	6 01	7 21	10 52 47	12 13 58	14.4	0 14	29.8	3 10 39
21	SUN.	52	6 50	5 38	7 12	7 41	6 55	5 33	7 09	7 44	6 53	5 34	7 09	7 43	6 51	5 37	7 10	7 41	10 31 08	12 13 51	15.4	0 59	35.5	3 06 43
22	Mon.	53	6 48	5 39	8 17	8 00	6 53	5 35	8 17	8 00	6 52	5 36	8 16	7 59	6 50	5 38	8 16	7 58	10 09 21	12 13 43	16.4	1 41	41.6	3 02 46
23	Tues	54	6 47	5 41	9 21	8 17	6 51	5 36	9 23	8 14	6 50	5 37	9 22	8 14	6 48	5 39	9 20	8 14	9 47 23	12 13 35	17.4	2 22	47.6	2 58 50
24	Wed.	55	6 45	5 42	10 25	8 34	6 49	5 38	10 30	8 29	6 48	5 39	10 28	8 30	6 46	5 41	10 25	8 31	9 25 17	12 13 26	18.4	3 02	53.5	2 54 53
25	Thu	56	6 43	5 43	11 30	8 54	6 47	5 39	11 37	8 46	6 46	5 40	11 34	8 47	6 45	5 42	11 30	8 50	9 03 03	12 13 17	19.4	3 43	58.9	2 50 57
26	Frid.	57	6 42	5 44	a.m.	9 16	6 46	5 41	a.m.	9 06	6 45	5 42	a.m.	9 07	6 43	5 43	a.m.	9 10	8 40 40	12 13 07	20.4	4 26	63.7	2 47 00
27	Sat..	58	6 40	5 46	0 35	9 43	6 44	5 42	0 45	9 29	6 43	5 43	0 42	9 32	6 41	5 45	0 36	9 37	8 18 04	12 13 56	21.4	5 11	67.8	2 43 04
28	SUN.	59	6 38	5 47	1 40	10 16	6 42	5 44	1 53	10 00	6 41	5 44	1 49	10 03	6 39	5 46	1 42	10 09	7 55 31	12 13 45	22.4	5 59	71.0	2 39 07

CANADIAN ALMANAC——MARCH, 1875.

Day of Month	Day of Week	Day of Year	TORONTO. Lat. 43° 39′. Sun. Rises.	Sun. Sets.	Moon. Rises.	Moon. Sets.	QUEBEC. Lat. 46° 49′. Sun. Rises.	Sun. Sets.	Moon. Rises.	Moon. Sets.	FREDERICTON. Lat. 46° 3′. Sun. Rises.	Sun. Sets.	Moon. Rises.	Moon. Sets.	HALIFAX. Lat. 44° 39′. Sun. Rises.	Sun. Sets.	Moon. Rises.	Moon. Sets.	CANADA. Sun's declination at app. noon.	Sun on Meridian.	☾'s Age Noon.	Moon on Merid	☾'s Mer. Zen. Dist.	Upper Transit of Pole Star.
			h m	h m	h m	h m	h m	h m	h m	h m	h m	h m	h m	h m	h m	h m	h m	h m	° ′ ″	h m s	days	h m	°	h m s
1	Mon.	60	6 37	5 48	2 43	10 58	6 40	5 45	2 58	10 40	6 39	5 46	2 53	10 44	6 38	5 47	2 46	10 50	S7 32 47	12 12 33	23.4	6 50	72.9	2 35 11
2	Tues.	61	6 35	5 50	3 41	11 50	6 38	5 46	3 56	11 32	6 37	5 47	3 51	11 36	6 36	5 49	3 43	11 43	7 09 55	12 12 21	24.4	7 44	73.4	2 31 14
3	Wed.	62	6 33	5 51	4 31	pm 52	6 36	5 48	4 45	pm 36	6 36	5 49	4 41	pm 39	6 34	5 50	4 33	pm 45	6 46 57	12 12 08	25.4	8 39	72.3	2 27 18
4	Thu.	63	6 32	5 52	5 12	2 08	6 34	5 49	5 25	1 49	6 34	5 50	5 21	1 52	6 32	5 51	5 14	1 57	6 23 54	12 11 55	26.4	9 34	69.7	2 23 21
5	Frid.	64	6 30	5 53	5 46	3 19	6 33	5 51	5 59	3 08	6 32	5 51	5 52	3 10	6 31	5 53	5 47	3 14	6 00 45	12 11 42	27.4	10 27	65.5	2 19 25
6	Sat.	65	6 28	5 55	6 14	4 36	6 31	5 52	6 21	4 28	6 30	5 53	6 18	4 29	6 29	5 54	6 14	4 32	5 37 31	12 11 28	28.4	11 19	60.0	2 15 28
7	SUN.	66	6 26	5 56	6 38	5 54	6 29	5 54	6 41	5 49	6 28	5 54	6 39	5 49	6 27	5 55	6 37	5 50	5 14 13	12 11 14	29.4	pm 09	53.6	2 11 32
8	Mon.	67	6 25	5 57	6 59	7 12	6 27	5 55	7 00	7 11	6 26	5 56	6 59	7 10	6 25	5 57	6 58	7 10	4 50 50	12 10 59	0.9	0 58	46.6	2 07 36
9	Tues	68	6 23	5 59	7 21	8 31	6 25	5 57	7 18	8 33	6 24	5 57	7 18	8 31	6 24	5 58	7 18	8 29	4 27 24	12 10 44	1.9	1 47	39.4	2 03 40
10	Wed.	69	6 21	6 00	7 43	9 51	6 23	5 58	7 37	9 57	6 23	5 58	7 38	9 54	6 22	5 59	7 39	9 51	4 03 54	12 10 28	2.9	2 38	32.5	1 59 43
11	Thu.	70	6 19	6 01	8 08	11 13	6 21	5 59	7 59	11 22	6 21	6 00	8 00	11 18	6 20	6 00	8 03	11 14	3 40 22	12 10 12	3.9	3 32	26.3	1 55 46
12	Frid.	71	6 18	6 02	8 39	a.m.	6 19	6 01	8 26	a.m.	6 19	6 01	8 28	a.m.	6 18	6 02	8 33	a.m.	3 16 47	12 09 56	4.9	4 28	21.3	1 51 50
13	Sat.	72	6 16	6 03	9 18	0 34	6 17	6 02	9 02	0 46	6 17	6 02	9 04	0 42	6 16	6 03	9 10	0 35	2 53 09	12 09 40	5.9	5 28	18.0	1 47 54
14	SUN.	73	6 14	6 05	10 06	1 50	6 15	6 04	9 49	2 04	6 15	6 04	9 52	1 59	6 14	6 04	9 59	1 52	2 29 30	12 09 23	6.9	6 29	16.6	1 43 57
15	Mon.	74	6 12	6 06	11 07	2 55	6 13	6 05	10 49	3 11	6 13	6 05	10 53	3 06	6 13	6 06	11 00	2 58	2 05 50	12 09 06	7.9	7 29	17 0	1 40 01
16	Tues.	75	6 10	6 07	pm 16	3 48	6 11	6 06	pm 01	4 03	6 11	6 07	pm 03	3 58	6 11	6 07	pm 09	3 51	1 42 09	12 08 49	8.9	8 27	19.3	1 36 05
17	Wed.	76	6 09	6 08	1 29	4 29	6 09	6 08	1 15	4 41	6 09	6 08	1 18	4 37	6 09	6 08	1 23	4 31	1 18 27	12 08 31	9.9	9 20	23.0	1 32 08
18	Thu.	77	6 07	6 09	2 41	5 01	6 07	6 09	2 31	5 10	6 07	6 09	2 33	5 07	6 07	6 09	2 36	5 02	0 54 45	12 08 13	10.9	10 09	27.8	1 28 12
19	Frid.	78	6 05	6 11	3 51	5 26	6 05	6 10	3 44	5 32	6 05	6 11	3 45	5 30	6 05	6 11	3 48	5 26	0 31 03	12 07 55	11.9	10 55	33.3	1 24 16
20	Sat.	79	6 03	6 12	4 59	5 46	6 03	6 12	4 55	5 50	6 03	6 12	4 55	5 48	6 03	6 12	4 56	5 46	0 07 21	12 07 38	12.9	11 37	39.3	1 20 20
21	SUN.	80	6 02	6 13	6 04	6 05	6 01	6 13	6 03	6 06	6 01	6 13	6 02	6 05	6 01	6 13	6 02	6 04	N0 16 20	12 07 19	13.9	a.m.	.....	1 16 24
22	Mon.	81	6 00	6 14	7 09	6 22	5 59	6 15	7 10	6 21	5 59	6 15	7 09	6 20	6 00	6 14	7 07	6 20	0 39 59	12 07 01	14.9	0 18	45.3	1 12 28
23	Tues.	82	5 58	6 16	8 13	6 40	5 57	6 16	8 17	6 35	5 57	6 16	8 15	6 35	5 58	6 16	8 12	6 37	1 03 38	12 06 43	15.9	0 58	51.2	1 08 32
24	Wed.	83	5 56	6 17	9 17	6 58	5 55	6 17	9 24	6 51	5 56	6 17	9 21	6 52	5 56	6 17	9 18	6 54	1 27 14	12 06 24	16.9	1 39	56.9	1 04 36
25	Thu.	84	5 54	6 18	10 22	7 19	5 53	6 19	10 32	7 09	5 54	6 19	10 28	7 11	5 54	6 18	10 23	7 14	1 50 49	12 06 06	17.9	2 21	62.0	1 00 40
26	Frid	85	5 52	6 19	11 28	7 44	5 51	6 20	11 40	7 32	5 52	6 20	11 36	7 34	5 52	6 19	11 29	7 39	2 14 21	12 05 47	18.9	3 05	66.5	0 56 44
27	Sat.	86	5 51	6 20	a.m.	8 14	5 49	6 22	a.m.	7 58	5 50	6 21	a.m.	8 01	5 50	6 21	a.m.	8 07	2 37 51	12 05 29	19.9	3 52	70.0	0 52 48
28	SUN	87	5 49	6 21	0 31	8 51	5 47	6 23	0 46	8 34	5 48	6 22	0 41	8 37	5 48	6 22	0 34	8 44	3 01 18	12 05 10	20.9	4 42	72 4	0 43 52
29	Mon.	88	5 47	6 23	1 31	9 39	5 45	6 24	1 46	9 21	5 46	6 24	1 41	9 24	5 47	6 23	1 33	9 31	3 24 40	12 04 52	21.9	5 34	73 5	0 44 55
30	Tues	89	5 45	6 24	2 23	10 36	5 43	6 26	2 38	10 18	5 44	6 25	2 33	10 22	5 45	6 24	2 26	10 28	3 48 00	12 04 33	22.9	6 27	73.1	0 40 59
31	Wed.	90	5 43	6 25	3 07	11 42	5 42	6 27	3 21	11 26	5 42	6 26	3 16	11 29	5 43	6 26	3 09	11 35	4 11 15	12 04 15	23.9	7 21	71.2	0 37 03

CANADIAN ALMANAC——APRIL, 1875.

Day of Month	Day of Week	Day of Year	TORONTO. Lat. 43° 39′. Sun. Rises	Sun. Sets	Moon. Rises	Moon. Sets	QUEBEC. Lat. 46° 49′. Sun. Rises	Sun. Sets	Moon. Rises	Moon. Sets	FREDERICTON. Lat. 46° 3′. Sun. Rises	Sun. Sets	Moon. Rises	Moon. Sets	HALIFAX. Lat. 44° 39′. Sun. Rises	Sun. Sets	Moon. Rises	Moon. Sets	CANADA. Sun's declination at app. noon.	Sun on Meridian.	☾'s Age Noon.	Moon on Merid.	☾'s Mer. Zen. Dist.	Upper Transit of Polo Star.
			h m	h m	h m	h m	h m	h m	h m	h m	h m	h m	h m	h m	h m	h m	h m	h m	° ′ ″	h m s	days	h m	°	h m s
1	Thu.	91	5 42	6 26	3 43	pm 54	5 40	6 28	3 54	pm 41	5 40	6 28	3 51	pm 43	5 41	6 27	3 45	pm 48	N4 34 26	12 03 57	24.9	8 14	67 7	0 33 07
2	Frid.	92	5 40	6 27	4 13	2 09	5 38	6 30	4 21	2 00	5 38	6 29	4 18	2 01	5 39	6 28	4 13	2 04	4 57 32	12 03 39	25.9	9 05	63 0	0 29 11
3	Sat..	93	5 38	6 29	4 38	3 26	5 36	6 31	4 43	3 20	5 36	6 30	4 41	3 20	5 37	6 29	4 38	3 22	5 20 32	12 03 21	26.9	9 55	57 0	0 25 15
4	SUN.	94	5 36	6 30	5 00	4 43	5 34	6 32	5 02	4 4	5 34	6 32	5 01	4 40	5 36	6 31	4 59	4 41	5 43 27	12 03 03	27.9	10 44	50 2	0 21 19
5	Mon	95	5 34	6 31	5 22	6 03	5 32	6 34	5 21	6 03	5 32	6 33	5 20	6 02	5 34	6 32	5 20	6 01	6 06 16	12 02 46	28.9	11 34	43 0	0 17 23
6	Tues	96	5 33	6 32	5 44	7 25	5 30	6 35	5 39	7 23	5 31	6 34	5 39	7 27	5 32	6 33	5 40	7 24	6 29 00	12 02 28	0.4	pm 25	35 7	0 13 28
7	Wed.	97	5 31	6 33	6 08	8 48	5 28	6 37	6 00	8 56	5 29	6 36	6 01	8 53	5 30	6 34	6 03	8 49	6 51 36	12 02 11	1.4	1 19	29 0	0 09 32
8	Thu.	98	5 29	6 35	6 37	10 13	5 26	6 38	6 25	10 24	5 27	6 37	6 27	10 20	5 28	6 36	6 31	10 14	7 14 05	12 01 54	2.4	2 16	23 2	0 05 36
9	Frid	99	5 27	6 36	7 12	11 35	5 24	6 39	6 57	11 49	5 25	6 38	7 00	11 44	5 26	6 37	7 05	11 37	7 36 27	12 01 37	3.4	3 17	19.0	0 01 40
10	Sat..	100	5 26	6 37	8 00	a.m.	5 22	6 41	7 42	a.m	5 23	6 40	7 46	a.m.	5 25	6 38	7 52	a.m.	7 58 41	12 01 21	4.4	4 20	16.8	11 57 44
11	SUN.	101	5 24	6 38	8 58	0 47	5 20	6 42	8 40	1 02	5 21	6 41	8 43	0 57	5 23	6 39	8 50	0 50	8 20 47	12 01 05	5.4	5 22	16.6	11 53 48
12	Mon	102	5 22	6 39	10 06	1 46	5 18	6 43	9 49	2 01	5 19	6 42	9 52	1 56	5 21	6 41	9 59	1 48	8 42 44	12 00 49	6.4	6 22	18 4	11 49 53
13	Tues.	103	5 21	6 41	11 19	2 31	5 16	6 45	11 05	2 41	5 17	6 44	11 07	2 39	5 19	6 42	11 13	2 33	9 04 33	12 00 33	7.4	7 17	21.7	11 45 57
14	Wed.	104	5 19	6 42	pm 32	3 05	5 15	6 46	pm 21	3 15	5 16	6 45	pm 23	3 11	5 18	6 43	pm 27	3 06	9 26 12	12 00 18	8.4	8 07	26 3	11 42 01
15	Thu.	105	5 17	6 43	1 43	3 31	5 13	6 47	1 34	3 39	5 14	6 46	1 36	3 36	5 16	6 44	1 38	3 32	9 47 42	12 00 03	9.4	8 54	31 5	11 38 06
16	Frid.	106	5 16	6 44	2 50	3 53	5 11	6 49	2 45	3 58	5 12	6 48	2 46	3 56	5 14	6 45	2 47	5 53	10 09 02	11 59 48	10.4	9 36	37.3	11 34 10
17	Sat..	107	5 14	6 45	3 55	4 12	5 09	6 50	3 53	4 14	5 10	6 49	3 53	4 12	5 12	6 47	3 53	4 11	10 30 13	11 59 33	11.4	10 17	43.3	11 30 14
18	SUN.	108	5 12	6 46	4 59	4 29	5 07	6 51	5 00	4 28	5 08	6 50	4 59	4 28	5 11	6 48	4 58	4 27	10 51 12	11 59 19	12.4	10 57	49.2	11 26 18
19	Mon.	109	5 11	6 48	6 03	4 46	5 05	6 53	6 06	4 43	5 07	6 52	6 04	4 43	5 09	6 49	6 02	4 43	11 12 01	11 59 06	13.4	11 37	54.9	11 22 23
20	Tues	110	5 09	6 49	7 06	5 04	5 04	6 54	7 12	4 58	5 05	6 53	7 10	4 58	5 07	6 50	7 07	5 00	11 32 39	11 58 53	14.4	a.m.	.....	11 18 27
21	Wed	111	5 07	6 50	8 11	5 24	5 02	6 56	8 20	5 15	5 03	6 54	8 17	5 16	5 06	6 52	8 12	5 19	11 53 05	11 58 40	15.4	0 19	60.3	11 14 31
22	Thu..	112	5 06	6 51	9 17	5 47	5 00	6 57	9 28	5 35	5 01	6 55	9 25	5 37	5 04	6 53	9 19	5 41	12 18 20	11 58 28	16.4	1 02	65 0	11 10 35
23	Frid.	113	5 04	6 52	10 22	6 15	4 58	6 58	10 35	6 01	5 00	6 57	10 31	6 03	5 02	6 54	10 24	6 09	12 33 23	11 58 16	17.4	1 48	68.8	11 06 40
24	Sat..	114	5 03	6 54	11 23	6 49	4 57	7 00	11 38	6 33	4 58	6 58	11 33	6 36	5 01	6 55	11 25	6 43	12 53 14	11 58 04	18.4	2 36	71.7	11 02 44
25	SUN.	115	5 01	6 55	a.m	7 33	4 55	7 01	a.m.	7 15	4 56	6 59	a.m.	7 19	4 59	6 57	a.m.	7 26	13 12 51	11 57 53	19.4	3 27	73.2	10 58 49
26	Mon.	116	5 00	6 56	0 17	8 26	4 53	7 02	0 33	8 08	4 55	7 01	0 28	8 12	4 58	6 58	0 20	8 19	13 32 17	11 57 43	20.4	4 20	73.4	10 54 53
27	Tues	117	4 58	6 57	1 04	9 27	4 52	7 04	1 18	9 11	4 53	7 02	1 13	9 14	4 56	6 59	1 06	9 20	13 51 28	11 57 33	21.4	5 13	72.1	10 50 57
28	Wed.	118	4 57	6 58	1 42	10 36	4 50	7 05	1 54	10 2[illegible]	4 52	7 03	1 50	10 25	4 55	7 00	1 44	10 30	14 10 27	11 57 24	22.4	6 05	69.3	10 47 02
29	Thu..	119	4 55	6 59	2 13	11 48	4 48	7 06	2 22	11 37	4 50	7 05	2 19	11 39	4 53	7 02	2 14	11 43	14 29 12	11 57 15	23.4	6 55	65.1	10 43 06
30	Frid.	120	4 54	7 01	2 39	pm 62	4 47	7 08	2 45	pm 54	4 48	7 06	2 43	pm 55	4 51	7 03	2 39	pm 58	14 47 42	11 57 06	24.4	7 44	59.8	10 39 11

CANADIAN ALMANAC——MAY, 1875.

Day of Month	Day of Week	Day of Year	TORONTO. Lat. 43° 39'. Sun. Rises.	Sun. Sets	Moon. Rises.	Moon. Sets.	QUEBEC. Lat. 46° 49'. Sun. Rises.	Sun. Sets.	Moon. Rises.	Moon. Sets.	FREDERICTON. Lat. 46° 3'. Sun. Rises.	Sun. Sets.	Moon. Rises.	Moon. Sets.	HALIFAX. Lat. 44° 39'. Sun. Rises.	Sun. Sets.	Moon. Rises.	Moon. Sets.	CANADA. Sun's declination at app. noon.	Sun on Meridian.	☾ Age Noon.	Moon on Merid.	☾'s Mer. Zen Dist	Upper Transit of Pole Star.
			h m	h m	h m	h m	h m	h m	h m	h m	h m	h m	h m	h m	h m	h m	h m	h m	° ′ ″	h m s	days	h m	°	h m s
1	Sat..	121	4 52	7 02	3 01	2 17	4 45	7 09	3 05	2 12	4 47	7 07	3 03	2 12	4 50	7 04	3 01	2 14	N15 05 56	11 56 59	25.4	8 32	53.6	10 35 15
2	SUN.	122	4 51	7 03	3 23	3 33	4 43	7 10	3 23	3 32	4 45	7 08	3 22	3 32	4 48	7 05	3 21	3 31	15 24 00	11 56 51	26.4	9 20	46.7	10 31 20
3	Mon	123	4 49	7 04	3 44	4 53	4 42	7 12	3 42	4 55	4 43	7 10	3 41	4 53	4 47	7 06	3 42	4 51	15 41 44	11 56 45	27.4	10 10	39.5	10 27 25
4	Tues	124	4 48	7 05	4 07	6 16	4 40	7 13	4 01	6 21	4 42	7 11	4 02	6 19	4 46	7 08	4 04	6 15	15 59 17	11 56 39	28.4	11 02	32.4	10 23 29
5	Wed.	125	4 46	7 06	4 34	7 42	4 39	7 14	4 25	7 51	4 41	7 12	4 26	7 47	4 44	7 09	4 29	7 42	16 16 30	11 56 33	29.4	11 58	26.1	10 19 34
6	Thu	126	4 45	7 08	5 07	9 08	4 37	7 16	4 54	9 20	4 39	7 14	4 56	9 16	4 43	7 11	5 01	9 09	16 33 27	11 56 28	1.1	pm 58	20.9	10 15 38
7	Frid.	127	4 44	7 09	5 49	10 28	4 36	7 17	5 33	10 42	4 38	7 15	5 36	10 37	4 42	7 12	5 42	10 30	16 50 12	11 56 24	2.1	2 02	17.6	10 11 43
8	Sat..	128	4 43	7 10	6 43	11 35	4 34	7 18	6 26	11 50	4 37	7 16	6 29	11 45	4 41	7 14	6 36	11 38	17 06 36	11 56 20	3.1	3 08	16.6	10 07 46
9	SUN.	129	4 42	7 11	7 49	a.m	4 33	7 19	7 32	a.m.	4 35	7 17	7 35	a.m.	4 39	7 15	7 42	a.m.	17 22 42	11 56 17	4.1	4 11	17.0	10 03 52
10	Mon.	130	4 40	7 12	9 03	0 27	4 32	7 21	8 4[illegible]	0 40	4 34	7 19	8 51	0 36	4 38	7 16	8 56	0 29	17 38 31	11 56 14	5.1	5 10	20.5	9 59 57
11	Tues	131	4 39	7 13	10 18	1 06	4 30	7 22	10 06	1 17	4 33	7 20	10 08	1 13	4 36	7 16	10 13	1 07	17 54 07	11 56 12	6.1	6 03	24.7	9 56 02
12	Wed.	132	4 38	7 14	11 31	1 35	4 29	7 23	11 22	1 43	4 31	7 21	11 24	1 40	4 35	7 17	11 27	1 36	18 09 20	11 56 10	7.1	6 51	29.9	9 52 06
13	Thu..	133	4 37	7 16	pm 41	1 59	4 28	7 25	pm 35	2 04	4 30	7 22	pm 36	2 01	4 34	7 18	pm 38	1 59	18 24 15	11 56 09	8.1	7 36	35.5	9 48 11
14	Frid	134	4 36	7 17	1 48	2 18	4 26	7 26	1 45	2 21	4 29	7 23	1 45	2 20	4 33	7 19	1 45	2 17	18 38 51	11 56 08	9.1	8 17	41.4	9 44 15
15	Sat..	135	4 35	7 18	2 52	2 36	4 25	7 27	2 51	2 36	4 28	7 25	2 50	2 35	4 32	7 21	2 50	2 34	18 53 13	11 56 09	10.1	8 57	47.4	9 40 20
16	SUN.	136	4 33	7 19	3 55	2 53	4 24	7 28	3 58	2 50	4 26	7 26	3 56	2 50	4 31	7 22	3 54	2 51	19 07 13	11 56 09	11.1	9 36	53.2	9 36 25
17	Mon.	137	4 32	7 20	4 59	3 10	4 23	7 29	5 04	3 05	4 25	7 27	5 02	3 05	4 30	7 23	4 59	3 07	19 20 52	11 56 10	12.1	10 18	58.6	9 32 30
18	Tues	138	4 31	7 21	6 03	3 29	4 22	7 31	6 10	3 21	4 24	7 28	6 07	3 22	4 29	7 24	6 03	3 25	19 34 11	11 56 12	13.1	11 00	63.5	9 28 34
19	Wed.	139	4 30	7 22	7 09	3 51	4 21	7 32	7 19	3 40	4 23	7 29	7 15	3 42	4 28	7 25	7 10	3 46	19 47 11	11 56 14	14.1	11 45	67.7	9 24 39
20	Thu.	140	4 30	7 23	8 13	4 17	4 20	7 33	8 26	4 04	4 22	7 30	8 22	4 06	4 27	7 26	8 16	4 11	19 59 50	11 56 17	15.1	a m.	...	9 20 44
21	Frid.	141	4 29	7 24	9 16	4 50	4 19	7 34	9 30	4 35	4 21	7 32	9 25	4 37	4 26	7 27	9 18	4 43	20 12 14	11 56 21	16.1	0 33	70.8	9 16 49
22	Sat..	142	4 28	7 25	10 13	5 31	4 18	7 35	10 28	5 14	4 20	7 33	10 23	5 17	4 25	7 28	10 16	5 24	20 24 13	11 56 24	17.1	1 23	72.8	9 12 54
23	SUN.	143	4 27	7 26	11 02	6 21	4 16	7 37	11 16	6 04	4 19	7 34	11 11	6 07	4 24	7 29	11 04	6 14	20 35 50	11 56 29	18.1	2 15	73.4	9 08 59
24	Mon.	144	4 26	7 27	11 42	7 20	4 16	7 38	11 54	7 04	4 18	7 35	11 50	7 07	4 23	7 30	11 44	7 13	20 47 07	11 56 31	19.1	3 08	72.5	9 05 03
25	Tues	145	4 25	7 28	a.m.	8 25	4 15	7 39	a.m.	8 11	4 17	7 36	a.m.	8 14	4 22	7 31	a.m.	8 19	20 58 03	11 56 39	20.1	4 06	70.2	9 01 08
26	Wed	146	4 25	7 29	0 14	9 35	4 14	7 40	0 25	9 24	4 17	7 37	0 21	9 26	4 21	7 32	0 16	9 30	21 08 37	11 56 45	21.1	4 56	66.6	8 57 13
27	Thu.	147	4 24	7 30	0 41	10 46	4 13	7 41	0 49	10 38	4 16	7 38	0 46	10 39	4 21	7 33	0 42	10 42	21 18 49	11 56 52	22.1	5 38	61.8	8 53 18
28	Frid.	148	4 23	7 31	1 04	11 59	4 12	7 42	1 09	11 53	4 15	7 39	1 06	11 54	4 20	7 34	1 04	11 55	21 28 39	11 56 59	23.1	6 25	56.0	8 49 23
29	Sat..	149	4 23	7 32	1 25	pl 12	4 12	7 43	1 27	pl 10	4 14	7 40	1 26	pl 09	4 19	7 35	1 24	pl 10	21 38 08	11 57 06	24.1	7 11	49.6	8 45 27
30	SUN.	150	4 22	7 32	1 46	2 28	4 11	7 44	1 44	2 28	4 14	7 41	1 44	2 27	4 19	7 36	1 41	2 26	21 47 13	11 57 14	25.1	7 58	42.8	8 41 32
31	Mon.	151	4 21	7 33	2 06	3 46	4 10	7 45	2 02	3 50	4 13	7 42	2 02	3 48	4 18	7 37	2 03	3 45	21 56 01	11 57 22	26.1	8 47	35.8	8 37 37

[664]

31	Mon.	151	4 21	7 33	2 06	3 46	4 10	7 45	2 02	3 50	4 13	7 42	2 02	3 48	4 18	7 37	2 03	3 45	21 56 01	11 57 22	26.1	8 47	35.8	8 37 37																

CANADIAN ALMANAC——JUNE, 1875.

Day of Month	Day of Week	Day of Year	TORONTO. Lat. 43° 39'. Sun. Rises.	Sun. Sets.	Moon. Rises.	Moon. Sets.	QUEBEC. Lat. 46° 49'. Sun. Rises.	Sun. Sets.	Moon. Rises.	Moon. Sets.	FREDERICTON. Lat. 46° 3'. Sun. Rises.	Sun. Sets.	Moon. Rises.	Moon. Sets.	HALIFAX. Lat. 44° 39'. Sun. Rises.	Sun. Sets.	Moon. Rises.	Moon. Sets.	CANADA. Sun's declination at app. noon.	Sun on Meridian.	☾'s Age Noon.	Moon on Merid	☾'s Mer. Zen. Dist.	Upper Transit of Pole Star.
			h m	h m	h m	h m	h m	h m	h m	h m	h m	h m	h m	h m	h m	h m	h m	h m	° ′ ″	h m s	days	h m	°	h m s
1	Tues.	152	4 21	7 34	2 32	5 08	4 10	7 46	2 24	5 15	4 12	7 43	2 25	5 12	4 17	7 38	2 28	5 08	N22 04 21	11 57 31	27.1	9 40	29.4	8 33 42
2	Wed.	153	4 20	7 35	3 00	6 35	4 09	7 46	2 49	6 45	4 12	7 44	2 51	6 42	4 17	7 38	2 55	6 36	22 12 19	11 57 41	28.1	10 38	23.4	8 29 47
3	Thu.	154	4 20	7 36	3 37	7 58	4 08	7 47	3 23	8 11	4 11	7 44	3 25	8 07	4 16	7 39	3 31	8 00	22 19 53	11 57 50	29.1	11 40	19.1	8 25 52
4	Frid.	155	4 19	7 37	4 25	9 15	4 08	7 48	4 08	9 29	4 11	7 45	4 11	9 24	4 16	7 40	4 18	9 17	22 27 04	11 58 00	0.8	pm 46	16.9	8 21 57
5	Sat.	156	4 19	7 37	5 28	10 15	4 07	7 49	5 10	10 29	4 10	7 46	5 13	10 25	4 15	7 41	5 19	10 18	22 33 51	11 58 11	1.8	1 53	16.9	8 18 01
6	SUN.	157	4 19	7 38	6 40	11 01	4 07	7 50	6 24	11 13	4 10	7 47	6 27	11 09	4 15	7 42	6 33	11 03	22 40 14	11 58 21	2.8	2 56	19.1	8 14 06
7	Mon.	158	4 18	7 39	7 58	11 35	4 07	7 50	7 45	11 45	4 10	7 47	7 47	11 41	4 15	7 42	7 52	11 36	22 46 15	11 58 32	3.8	3 53	22.9	8 10 11
8	Tues.	159	4 18	7 39	9 15	a.m.	4 06	7 51	9 05	a.m.	4 09	7 48	9 06	a.m.	4 14	7 43	9 10	a.m.	22 51 50	11 58 44	4.8	4 45	28.0	8 06 16
9	Wed	160	4 18	7 40	10 28	0 01	4 06	7 52	10 21	0 08	4 09	7 49	10 22	0 05	4 14	7 44	10 24	0 02	22 57 01	11 58 55	5.8	5 32	33.6	8 02 21
10	Thu	161	4 18	7 41	11 37	0 23	4 06	7 53	11 33	0 26	4 09	7 50	11 33	0 25	4 14	7 44	11 34	0 22	23 01 49	11 59 07	6.8	6 15	39.5	7 58 26
11	Frid.	162	4 18	7 41	pm 43	0 42	4 05	7 53	pm 42	0 42	4 09	7 50	pm 41	0 41	4 14	7 45	pm 41	0 40	23 06 11	11 59 19	7.8	6 56	45.5	7 54 31
12	Sat.	163	4 17	7 42	1 47	0 59	4 05	7 54	1 48	0 57	4 08	7 51	1 47	0 56	4 14	7 45	1 46	0 57	23 10 11	11 59 31	8.8	7 36	51.4	7 50 36
13	SUN.	164	4 17	7 42	2 50	1 16	4 05	7 54	2 54	1 12	4 08	7 51	2 52	1 12	4 14	7 46	2 50	1 13	23 13 45	11 59 48	9.8	8 16	57.0	7 46 41
14	Mon.	165	4 17	7 43	3 55	1 35	4 04	7 55	4 0[illegible]	1 28	4 08	7 52	3 59	1 29	4 14	7 46	3 55	1 31	23 16 54	11 59 56	10.8	8 58	62.0	7 42 46
15	Tues	166	4 17	7 44	5 00	1 56	4 05	7 55	5 09	1 46	4 08	7 52	5 06	1 47	4 13	7 47	5 01	1 51	23 19 39	12 00 08	11.8	9 42	66.4	7 38 51
16	Wed.	167	4 17	7 44	6 05	2 20	4 05	7 56	6 17	2 08	4 08	7 53	6 13	2 10	4 13	7 47	6 07	2 15	23 22 00	12 00 21	12.8	10 29	69.9	7 34 56
17	Thu.	168	4 17	7 44	7 08	2 51	4 05	7 56	7 22	2 36	4 08	7 53	7 18	2 38	4 14	7 48	7 11	2 44	23 28 50	12 00 34	13.8	11 19	72.3	7 31 01
18	Frid.	169	4 17	7 44	8 07	3 29	4 05	7 56	8 22	3 13	4 08	7 53	8 17	3 16	4 14	7 48	8 10	3 22	23 25 21	12 00 47	14.8	a.m.	.....	7 27 06
19	Sat.	170	4 18	7 44	8 59	4 16	4 05	7 57	9 13	4 00	4 08	7 54	9 09	4 03	4 14	7 48	9 02	4 10	23 26 28	12 00 59	15.8	0 11	73.3	7 23 11
20	SUN.	171	4 18	7 45	9 42	5 18	4 05	7 57	9 55	4 57	4 08	7 54	9 51	5 00	4 14	7 48	9 44	5 07	23 27 09	12 01 12	16.8	1 04	72.9	7 19 16
21	Mon	172	4 18	7 45	10 16	6 15	4 06	7 57	10 27	6 00	4 09	7 54	10 24	6 03	4 14	7 49	10 18	6 09	23 27 26	12 01 25	17.8	1 56	70.9	7 15 21
22	Tues.	173	4 18	7 45	10 45	7 27	4 06	7 57	10 53	7 14	4 09	7 54	10 50	7 17	4 14	7 49	10 45	7 21	23 27 17	12 01 38	18.8	2 47	67.6	7 11 26
23	Wed.	174	4 18	7 45	11 08	8 38	4 06	7 58	11 14	8 28	4 09	7 55	11 11	8 30	4 15	7 49	11 08	8 33	23 26 44	12 01 51	19.8	3 3[illegible]	63.2	7 07 31
24	Thu.	175	4 19	7 46	11 30	9 48	4 06	7 58	11 32	9 42	4 09	7 55	11 31	9 42	4 15	7 49	11 29	9 44	23 25 47	12 02 04	20.8	4 22	57.7	7 03 36
25	Frid	176	4 19	7 46	11 50	11 00	4 07	7 58	11 49	10 57	4 10	7 55	11 48	10 57	4 15	7 49	11 48	10 57	23 24 25	12 02 17	21.8	5 08	51.6	6 59 41
26	Sat.	177	4 19	7 46	a.m.	pm 11	4 07	7 58	a m.	pm 10	4 10	7 55	a.m.	pm 09	4 16	7 49	a.m.	pm 09	23 22 38	12 02 29	22.8	5 53	45 0	6 55 46
27	SUN	178	4 20	7 46	0 10	1 27	4 08	7 58	0 07	1 30	4 11	7 55	0 05	1 28	4 16	7 49	0 07	1 26	23 20 26	12 02 42	23.8	6 40	38.3	6 51 11
28	Mon	179	4 20	7 46	0 32	2 45	4 08	7 58	0 24	2 51	4 11	7 55	0 26	2 49	4 16	7 49	0 28	2 45	23 17 50	12 02 54	24.8	7 29	31.7	6 47 56
29	Tues.	180	4 21	7 46	0 57	4 08	4 08	7 58	0 48	4 18	4 11	7 55	0 49	4 14	4 17	7 49	0 53	4 09	23 14 49	12 03 06	25.8	8 23	25.7	6 44 01
30	Wed.	181	4 21	7 46	1 30	5 30	4 09	7 58	1 17	5 43	4 12	7 55	1 19	5 38	4 17	7 49	1 24	5 32	23 11 23	12 03 18	26.8	9 22	20 9	6 40 06

CANADIAN ALMANAC——JULY, 1875.

Day of Month	Day of Week	Day of Year	TORONTO. Lat. 43° 39′. Sun. Rises.	Sun. Sets.	Moon. Rises.	Moon. Sets.	QUEBEC. Lat. 46° 49′. Sun. Rises.	Sun. Sets.	Moon. Rises.	Moon. Sets.	FREDERICTON. Lat. 46° 3′. Sun. Rises.	Sun. Sets.	Moon. Rises.	Moon. Sets.	HALIFAX. Lat. 44° 39′. Sun. Rises.	Sun. Sets.	Moon. Rises.	Moon. Sets.	CANADA. Sun's declination at app. noon.	Sun on Meridian.	☾'s Age Noon.	Moon on Merid.	☾'s Mer. Zen. Dist.	Upper Transit of Pole Star.
			h m	h m	h m	h m	h m	h m	h m	h m	h m	h m	h m	h m	h m	h m	h m	h m	° ′ ″	h m s	days	h m	°	h m s
1	Thu.	182	4 22	7 45	2 12	6 50	4 09	7 58	1 56	6 57	4 13	7 54	1 58	6 59	4 18	7 49	2 05	6 52	N23 07 33	12 03 30	27.8	10 25	17.7	6 36 11
2	Frid.	183	4 22	7 45	3 06	7 58	4 10	7 57	2 49	8 05	4 13	7 54	2 52	8 07	4 19	7 49	2 59	8 00	23 03 20	12 03 42	28.8	11 31	16.6	6 32 16
3	Sat.	184	4 23	7 45	4 14	8 51	4 11	7 57	3 57	9 04	4 14	7 54	4 00	9 00	4 19	7 49	4 07	8 54	22 58 41	12 03 53	0.5	pm 36	17.8	6 28 21
4	SUN.	185	4 23	7 45	5 32	9 31	4 11	7 57	5 17	9 41	4 14	7 54	5 20	9 37	4 20	7 48	5 25	9 32	22 53 38	12 04 00	1.5	1 37	21.0	6 24 26
5	Mon.	186	4 24	7 44	6 51	10 01	4 12	7 56	6 40	10 08	4 15	7 53	6 41	10 05	4 21	7 48	6 46	10 01	22 48 11	12 04 16	2.5	2 33	25.6	6 20 31
6	Tues.	187	4 25	7 44	8 08	10 25	4 13	7 56	8 00	10 29	4 16	7 53	8 01	10 27	4 21	7 48	8 04	10 24	22 41 21	12 04 25	3.5	3 23	31.2	6 16 36
7	Wed.	188	4 25	7 44	9 21	10 45	4 14	7 56	9 15	10 47	4 17	7 53	9 16	10 45	4 22	7 47	9 17	10 44	22 36 08	12 04 35	4.5	4 09	37.2	6 12 41
8	Thu.	189	4 26	7 44	10 29	11 03	4 14	7 55	10 27	11 02	4 17	7 52	10 27	11 01	4 22	7 47	10 27	11 01	22 29 30	12 04 45	5.5	4 51	43 4	6 08 46
9	Frid.	190	4 27	7 43	11 35	11 21	4 15	7 55	11 36	11 17	4 18	7 52	11 35	11 17	4 23	7 47	11 34	11 18	22 22 29	12 04 54	6.5	5 32	49.5	6 04 51
10	Sat.	191	4 28	7 43	pm 40	11 39	4 16	7 54	pm 43	11 33	4 19	7 51	pm 41	11 33	4 24	7 46	pm 39	11 35	22 15 04	12 05 03	7.5	6 13	55.2	6 00 56
11	SUN.	192	4 28	7 42	1 44	11 59	4 17	7 53	1 50	11 50	4 20	7 51	1 48	11 51	4 25	7 45	1 44	11 54	22 07 18	12 05 11	8.5	6 55	60 5	5 57 01
12	Mon.	193	4 29	7 42	2 49	a.m.	4 18	7 53	2 58	a m	4 21	7 50	2 55	a.m.	4 26	7 45	2 50	a.m.	21 59 08	12 05 19	9.5	7 38	65 1	5 53 06
13	Tues	194	4 30	7 41	3 55	0 22	4 19	7 52	4 07	0 11	4 22	7 49	4 02	0 13	4 27	7 44	3 56	0 17	21 50 35	12 05 26	10.5	8 24	68.9	5 49 11
14	Wed.	195	4 31	7 40	4 59	0 51	4 20	7 51	5 12	0 37	4 22	7 49	5 08	0 39	4 27	7 44	5 01	0 45	21 41 40	12 05 33	11.5	9 18	71.7	5 45 16
15	Thu.	196	4 32	7 40	6 00	1 26	4 21	7 51	6 14	1 10	4 24	7 48	6 09	1 13	4 28	7 43	6 02	1 20	21 32 27	12 05 39	12.5	10 05	73.2	5 41 21
16	Frid.	197	4 32	7 39	6 54	2 11	4 22	7 50	7 09	1 54	4 24	7 47	7 04	1 57	4 29	7 42	6 57	2 03	21 22 49	12 05 45	13.5	10 55	73.2	5 37 26
17	Sat.	198	4 33	7 38	7 40	3 05	4 23	7 49	7 54	2 48	4 25	7 46	7 49	2 51	4 30	7 42	7 43	2 58	21 12 48	12 05 50	14.5	11 51	71 7	5 33 31
18	SUN.	199	4 34	7 38	8 18	4 08	4 24	7 48	8 29	3 53	4 26	7 45	8 25	3 55	4 31	7 41	8 19	4 02	21 02 25	12 05 55	15.5	a.m.	.....	5 29 36
19	Mon.	200	4 35	7 37	8 48	5 17	4 25	7 47	8 57	5 04	4 27	7 45	8 54	5 06	4 32	7 40	8 49	5 11	20 51 41	12 05 59	16.5	0 45	68 8	5 25 41
20	Tues.	201	4 36	7 36	9 13	6 28	4 26	7 46	9 19	6 18	4 28	7 44	9 17	6 20	4 33	7 39	9 13	6 23	20 40 37	12 06 03	17.5	1 32	64 6	5 21 46
21	Wed.	202	4 37	7 35	9 35	7 40	4 27	7 45	9 38	7 33	4 29	7 43	9 37	7 34	4 34	7 38	9 34	7 36	20 29 41	12 06 06	18.5	2 21	59 3	5 17 51
22	Thu.	203	4 38	7 34	9 55	8 51	4 28	7 44	9 55	8 47	4 30	7 42	9 54	8 47	4 35	7 37	9 53	8 48	20 17 24	12 06 09	19.5	3 07	53.8	5 13 56
23	Frid.	204	4 39	7 33	10 15	10 03	4 29	7 43	10 12	10 01	4 32	7 41	10 12	10 01	4 36	7 36	10 12	10 01	20 05 17	12 06 11	20.5	3 52	47 0	5 10 01
24	Sat.	205	4 40	7 32	10 36	11 17	4 30	7 42	10 30	11 15	4 33	7 40	10 31	11 17	4 37	7 35	10 32	11 16	19 52 54	12 06 13	21.5	4 38	40.1	5 06 06
25	SUN.	206	4 41	7 31	11 00	pm 32	4 31	7 41	10 51	pm 37	4 34	7 39	10 52	pm 35	4 38	7 34	10 55	pm 32	19 40 07	12 06 14	22.5	5 25	33.6	5 02 11
26	Mon	207	4 42	7 30	11 28	1 51	4 32	7 40	11 16	1 59	4 35	7 38	11 18	1 56	4 39	7 33	11 23	1 51	19 27 00	12 06 14	23.5	6 16	27.5	4 58 16
27	Tues.	208	4 43	7 29	a.m.	3 12	4 33	7 39	11 50	3 23	4 36	7 37	11 53	3 19	4 40	7 32	11 58	3 13	19 13 34	12 06 14	24.5	7 11	22.8	4 54 21
28	Wed.	209	4 44	7 28	0 05	4 30	4 35	7 38	a.m.	4 44	4 37	7 35	a m.	4 39	4 41	7 31	a.m.	4 32	18 59 48	12 06 13	25.5	8 11	18.6	4 50 26
29	Thu.	210	4 45	7 27	0 52	5 42	4 36	7 36	0 36	5 56	4 38	7 34	0 39	5 51	4 42	7 30	0 46	5 44	18 45 48	12 06 12	26.5	9 14	16 7	4 46 31
30	Frid.	211	4 46	7 26	1 54	6 40	4 37	7 35	1 37	6 55	4 39	7 33	1 40	6 50	4 43	7 29	1 46	6 43	18 31 25	12 06 10	27.5	10 18	17.0	4 42 36
31	Sat.	212	4 47	7 25	3 07	7 35	4 38	7 34	2 51	7 47	4 41	7 32	2 54	7 43	4 45	7 28	2 59	7 36	18 16 43	12 06 07	28.5	11 21	19.3	4 38 41

CANADIAN ALMANAC——AUGUST, 1875.

Days of Month	Day of Week	Day of Year	TORONTO. Lat. 43° 39'. Sun. Rises.	Sun. Sets.	Moon. Rises.	Moon. Sets.	QUEBEC. Lat. 46° 49'. Sun. Rises.	Sun. Sets.	Moon. Rises.	Moon. Sets.	FREDERICTON. Lat. 46° 3'. Sun. Rises.	Sun. Sets.	Moon. Rises.	Moon. Sets.	HALIFAX. Lat. 44° 39'. Sun. Rises.	Sun. Sets.	Moon. Rises.	Moon. Sets.	CANADA. Sun's declination at app. noon.	Sun on Meridian.	☾'s Age, Noon.	Moon on Merid.	☾'s Mer Zen. Dist.	Upper Transit of Pole Star.
			h m	h m	h m	h m	h m	h m	h m	h m	h m	h m	h m	h m	h m	h m	h m	h m	° ′ ″	h m s	days	h m	°	h m s
1	SUN.	213	4 48	7 24	4 26	7 59	4 40	7 33	4 12	8 08	4 42	7 30	4 14	8 04	4 46	7 26	4 19	7 59	N18 01 43	12 06 04	29.5	pm 18	28.3	4 34 46
2	Mon.	214	4 49	7 23	5 44	8 25	4 41	7 31	5 34	8 29	4 43	7 29	5 36	8 29	4 47	7 25	5 39	8 25	17 46 30	12 06 01	1.1	1 12	28.6	4 30 51
3	Tues.	215	4 51	7 21	7 00	8 47	4 42	7 30	6 53	8 50	4 44	7 28	6 54	8 48	4 48	7 24	6 56	8 46	17 30 55	12 05 56	2.1	2 00	34.3	4 26 56
4	Wed.	216	4 52	7 20	8 11	9 06	4 43	7 28	8 07	9 06	4 45	7 26	8 07	9 05	4 49	7 23	8 08	9 04	17 15 03	12 05 51	3.1	2 44	40.8	4 23 01
5	Thu.	217	4 53	7 19	9 19	9 24	4 45	7 27	9 18	9 22	4 47	7 25	9 18	9 21	4 50	7 21	9 17	9 22	16 58 53	12 05 46	4.1	3 27	47.1	4 19 06
6	Frid.	218	4 54	7 18	10 26	9 42	4 46	7 26	10 28	9 37	4 48	7 24	10 26	9 37	4 51	7 20	10 25	9 39	16 42 33	12 05 40	5.1	4 08	53.1	4 15 10
7	Sat...	219	4 55	7 16	11 31	10 02	4 47	7 24	11 36	9 53	4 49	7 22	11 34	9 55	4 53	7 19	11 31	9 57	16 25 52	12 05 33	6.1	4 50	58.7	4 11 15
8	SUN.	220	4 56	7 15	pm 37	10 24	4 48	7 23	pm 44	10 13	4 50	7 21	pm 41	10 15	4 54	7 17	pm 37	10 19	16 08 54	12 05 25	7.1	5 33	63.6	4 07 20
9	Mon.	221	4 57	7 13	1 42	10 50	4 50	7 21	1 52	10 36	4 52	7 19	1 49	10 39	4 55	7 16	1 43	10 44	15 51 46	12 05 17	8.1	6 18	67.8	4 03 25
10	Tues.	222	4 58	7 12	2 47	11 23	4 51	7 19	3 00	11 07	4 53	7 18	2 56	11 10	4 56	7 14	2 49	11 16	15 34 17	12 05 09	9.1	7 06	71.0	3 59 30
11	Wed.	223	4 59	7 11	3 50	a.m.	4 52	7 18	4 04	11 47	4 54	7 16	4 00	11 50	4 57	7 13	3 52	11 56	15 16 38	12 05 00	10.1	7 56	72.9	3 55 35
12	Thu.	224	5 01	7 09	4 47	0 03	4 53	7 16	5 02	a.m.	4 55	7 14	4 57	a.m.	4 58	7 11	4 49	a.m.	14 58 40	12 04 50	11.1	8 49	73.5	3 51 40
13	Frid.	225	5 02	7 08	5 36	0 54	4 55	7 15	5 50	0 37	4 56	7 13	5 46	0 40	5 00	7 10	5 39	0 47	14 40 28	12 04 40	12.1	9 42	72.6	3 47 45
14	Sat...	226	5 03	7 06	6 17	1 54	4 57	7 13	6 29	1 38	4 58	7 11	6 25	1 41	5 01	7 08	6 19	1 47	14 22 07	12 04 29	13.1	10 35	70.2	3 43 49
15	SUN.	227	5 04	7 05	6 49	3 02	4 57	7 11	7 00	2 47	4 59	7 10	6 56	2 50	5 02	7 07	6 51	2 55	14 03 27	12 04 17	14.1	11 26	66.3	3 39 54
16	Mon.	228	5 05	7 03	7 16	4 10	4 58	7 09	7 24	4 02	5 00	7 08	7 21	4 04	5 03	7 05	7 17	4 08	13 44 38	12 03 55	15.1	a.m.	.....	3 35 59
17	Tues.	229	5 06	7 02	7 40	5 26	4 59	7 08	7 44	5 18	5 01	7 06	7 42	5 19	5 04	7 04	7 39	5 22	13 25 31	12 03 53	16.1	0 16	61.3	3 32 04
18	Wed.	230	5 07	7 00	8 00	6 39	5 01	7 06	8 02	6 34	5 03	7 05	8 00	6 35	5 05	7 02	7 59	6 36	13 06 17	12 03 40	17.1	1 08	55.4	3 28 09
19	Thu..	231	5 08	6 59	8 20	7 53	5 02	7 05	8 19	7 51	5 04	7 03	8 18	7 50	5 06	7 00	8 18	7 50	12 46 45	12 03 26	18.1	1 49	48.9	3 24 14
20	Frid.	232	5 09	6 57	8 41	9 07	5 04	7 03	8 36	9 07	5 06	7 01	8 36	9 06	5 08	6 59	8 38	9 05	12 27 05	12 03 12	19.1	2 35	42.1	3 20 19
21	Sat..	233	5 11	6 55	9 03	10 22	5 05	7 01	8 56	10 26	5 06	6 59	8 56	10 24	5 09	6 57	8 59	10 21	12 07 10	12 02 58	20.1	3 23	35.3	3 16 23
22	SUN.	234	5 12	6 54	9 30	11 40	5 06	6 59	9 19	11 48	5 08	6 58	9 21	11 45	5 10	6 55	9 25	11 40	11 47 07	12 02 43	21.1	4 13	29.0	3 12 28
23	Mon.	235	5 13	6 52	10 04	p1 00	5 08	6 57	9 49	p1 11	5 09	6 56	9 52	p1 07	5 11	6 54	9 57	p1 01	11 26 47	12 02 28	22.1	5 06	23 6	3 08 33
24	Tues.	236	5 14	6 50	10 46	2 19	5 09	6 56	10 29	2 32	5 10	6 54	10 32	2 28	5 12	6 52	10 39	2 21	11 06 17	12 02 12	23.1	6 04	19.4	3 04 38
25	Wed.	237	5 15	6 49	11 42	3 32	5 10	6 54	11 25	3 46	5 11	6 52	11 28	3 42	5 14	6 50	11 34	3 34	10 45 40	12 01 56	24.1	7 05	17.0	3 00 42
26	Thu..	238	5 16	6 47	a.m.	4 34	5 12	6 52	a.m.	4 48	5 13	6 51	a.m.	4 43	5 15	6 48	a.m.	4 36	10 24 53	12 01 40	25.1	8 07	16.4	2 56 47
27	Frid.	239	5 17	6 45	0 49	5 22	5 13	6 50	0 32	5 34	5 14	6 49	0 35	5 30	5 16	6 47	0 41	5 23	10 03 51	12 01 23	26.1	9 09	18.1	2 52 52
28	Sat ..	240	5 19	6 44	2 05	6 03	5 14	6 48	1 50	6 14	5 15	6 47	1 53	6 10	5 17	6 45	1 58	6 04	9 42 45	12 01 06	27.1	10 08	21.4	2 48 57
29	SUN	241	5 20	6 42	3 23	6 27	5 15	6 46	3 11	6 34	5 17	6 45	3 13	6 31	5 18	6 43	3 17	6 27	9 21 29	12 00 48	28.1	11 02	26.2	2 45 01
30	Mon.	242	5 21	6 40	4 39	6 49	5 17	6 44	4 31	6 53	5 18	6 43	4 32	6 51	5 20	6 41	4 35	6 48	8 59 58	12 00 30	29.1	11 51	31.9	2 41 06
31	Tues.	243	5 22	6 39	5 51	7 09	5 18	6 42	5 46	7 11	5 19	6 41	5 46	7 09	5 21	6 40	5 48	7 08	8 38 24	12 00 12	0.7	pm 37	33.0	2 37 11

CANADIAN ALMANAC——SEPTEMBER, 1875.

Day of Month	Day of Week	Day of Year	TORONTO Lat. 43° 39'. Sun. Rises.	Sun. Sets.	Moon. Rises.	Moon. Sets.	QUEBEC. Lat 46° 49'. Sun. Rises.	Sun. Sets.	Moon. Rises.	Moon. Sets.	FREDERICTON. Lat. 46° 3'. Sun. Rises.	Sun. Sets.	Moon. Rises.	Moon. Sets.	HALIFAX. Lat. 46° 39'. Sun. Rises.	Sun. Sets.	Moon. Rises.	Moon. Sets.	CANADA. Sun's declination at app. noon.	Sun on Meridian.	☾'s Age Noon.	Moon on Merid.	☾'s Mer. Zen. Dist.	Upper Transit of Pole Star.
			h m	h m	h m	h m	h m	h m	h m	h m	h m	h m	h m	h m	h m	h m	h m	h m	° ′ ″	h m s	days	h m	°	h m s
1	Wed	244	5 23	6 37	7 02	7 28	5 19	6 40	7 06	7 26	5 20	6 39	7 00	7 26	5 22	6 38	7 00	7 26	N8 16 40	11 59 53	1.7	1 20	44.4	2 33 15
2	Thu..	245	5 24	6 35	8 09	7 46	5 20	6 38	8 10	7 42	5 21	6 37	8 09	7 42	5 23	6 36	8 08	7 43	7 54 49	11 59 35	2.7	2 02	50.6	2 29 20
3	Frid.	246	5 25	6 33	9 16	8 04	5 21	6 36	9 19	7 57	5 22	6 35	9 17	7 58	5 24	6 34	9 15	8 01	7 32 50	11 59 15	3.7	2 44	56.5	2 25 24
4	Sat...	247	5 26	6 31	10 21	8 25	5 23	6 34	10 28	8 15	5 24	6 33	10 25	8 17	5 25	6 32	10 22	8 21	7 10 42	11 58 56	4.7	3 27	61.8	2 21 29
5	SUN.	248	5 27	6 29	11 28	8 49	5 25	6 32	11 37	8 37	5 26	6 31	11 34	8 39	5 27	6 30	11 29	8 44	6 48 29	11 58 36	5.7	4 11	66 4	2 17 34
6	Mon.	249	5 29	6 27	pm 34	9 18	5 27	6 30	pm 46	9 04	5 28	6 29	pm 42	9 06	5 29	6 28	pm 37	9 18	6 26 08	11 58 16	6.7	4 58	70.0	2 13 39
7	Tues	250	5 30	6 25	1 38	9 57	5 29	6 28	1 52	9 40	5 30	6 27	1 47	9 43	5 30	6 26	1 41	9 50	6 04 41	11 57 56	7.7	5 47	72.4	2 09 43
8	Wed	251	5 31	6 22	2 37	10 43	5 31	6 26	2 52	10 25	5 31	6 25	2 47	10 28	5 31	6 24	2 39	10 36	5 41 09	11 57 35	8.7	6 39	73.6	2 05 48
9	Thu..	252	5 32	6 20	3 29	11 39	5 32	6 24	3 44	11 21	5 32	6 23	3 39	11 25	5 32	6 22	3 32	11 31	5 18 31	11 57 15	9.7	7 32	73.3	2 02 53
10	Frid.	253	5 33	6 18	4 12	a.m.	5 34	6 22	4 26	a.m.	5 34	6 21	4 22	a.m.	5 34	6 20	4 15	a.m.	4 55 47	11 56 54	10.7	8 24	71.5	1 57 57
11	Sat...	254	5 34	6 16	4 49	0 43	5 36	6 20	5 06	0 28	5 35	6 20	4 56	0 30	5 35	6 18	4 51	0 38	4 32 59	11 56 34	11.7	9 16	68 3	1 54 02
12	SUN.	255	5 35	6 14	5 18	1 53	5 37	6 18	5 27	1 40	5 36	6 18	5 23	1 42	5 36	6 16	5 19	1 47	4 10 06	11 56 13	12.7	10 06	63.7	1 50 06
13	Mon.	256	5 37	6 12	5 42	3 05	5 38	6 16	5 48	2 56	5 37	6 16	5 45	2 57	5 37	6 14	5 43	3 01	3 47 08	11 55 52	13.7	10 55	58.1	1 46 11
14	Tues	257	5 38	6 11	6 04	4 20	5 39	6 14	6 07	4 13	5 38	6 14	6 05	4 14	5 38	6 12	6 04	4 16	3 24 07	11 55 31	14.7	11 42	51.7	1 42 16
15	Wed.	258	5 39	6 10	6 24	5 34	5 40	6 12	6 24	5 31	5 39	6 12	6 23	5 31	5 39	6 11	6 23	5 31	3 01 02	11 55 09	15.7	a.m.	.....	1 38 20
16	Thu..	259	5 40	6 08	6 45	6 50	5 41	6 10	6 41	6 49	5 40	6 10	6 41	6 48	5 40	6 10	6 42	6 48	2 37 54	11 54 48	16.7	0 29	44.8	1 34 24
17	Frid.	260	5 41	6 06	7 07	8 08	5 42	6 08	7 01	8 09	5 41	6 09	7 01	8 08	5 41	6 08	7 04	8 05	2 14 42	11 54 27	17.7	1 17	37.8	1 30 29
18	Sat...	261	5 42	6 04	7 34	9 26	5 43	6 06	7 24	9 32	5 42	6 07	7 25	9 30	5 42	6 06	7 28	9 26	1 51 28	11 54 05	18.7	2 07	31.1	1 26 53
19	SUN.	262	5 43	6 02	8 03	10 47	5 44	6 05	7 56	10 57	5 43	6 05	7 52	10 54	5 43	6 04	7 57	10 48	1 28 11	11 53 44	19.7	3 01	25.2	1 22 38
20	Mon	263	5 44	6 01	8 45	pm 08	5 45	6 03	8 28	pm 20	5 44	6 03	8 31	pm 16	5 44	6 02	8 37	pm 09	1 04 52	11 53 23	20.7	3 58	20.4	1 18 43
21	Tues.	264	5 46	5 59	9 36	1 24	5 46	6 01	9 18	1 30	5 45	6 01	9 22	1 34	5 46	6 01	9 30	1 28	0 41 30	11 53 02	21.7	4 59	17.4	1 14 47
22	Wed.	265	5 47	5 57	10 40	2 29	5 47	5 59	10 22	2 44	5 47	5 59	10 25	2 39	5 47	5 59	10 33	2 31	0 18 17	11 52 41	22.7	6 01	16.3	1 10 51
23	Thu..	266	5 48	5 55	11 52	3 20	5 48	5 57	11 37	3 34	5 48	5 57	11 39	3 29	5 48	5 57	11 45	3 22	S0 05 15	11 52 20	23.7	7 03	17.3	1 06 56
24	Frid	267	5 49	5 53	a.m.	4 01	5 49	5 55	a.m.	4 12	5 49	5 55	a.m.	4 08	5 49	5 55	a.m.	4 02	0 28 40	11 52 00	24.7	8 01	20.1	1 03 00
25	Sat..	268	5 50	5 51	1 08	4 30	5 50	5 53	0 55	4 38	5 50	5 53	0 58	4 35	5 50	5 53	1 02	4 31	0 52 05	11 51 39	25.7	8 56	24.8	0 59 04
26	SUN.	269	5 51	5 50	2 24	4 54	5 51	5 51	2 14	5 00	5 51	5 51	2 16	4 57	5 51	5 51	2 19	4 54	1 15 30	11 51 19	26.7	9 46	29.6	0 55 09
27	Mon	270	5 52	5 49	3 36	5 14	5 53	5 49	3 30	5 17	5 53	5 49	3 31	5 15	5 52	5 50	3 33	5 13	1 38 55	11 50 58	27.7	10 32	35.6	0 51 13
28	Tue-	271	5 54	5 48	4 46	5 33	5 54	5 47	4 43	5 33	5 54	5 47	4 43	5 32	5 53	5 48	4 44	5 31	2 02 20	11 50 39	28.7	11 15	41 9	0 47 17
29	Wed	272	5 55	5 46	5 54	5 50	5 55	5 45	5 54	5 47	5 56	5 45	5 53	5 46	5 55	5 46	5 52	5 47	2 25 43	11 50 19	29.7	11 57	48.1	0 43 22
30	Thu..	273	5 56	5 44	7 01	6 09	5 57	5 43	7 03	6 03	5 57	5 43	7 02	6 03	5 56	5 44	7 00	6 05	2 49 06	11 50 00	1.2	pm 39	54.2	0 39 26

[996]

CANADIAN ALMANAC——OCTOBER, 1875.

Day of Month	Day of Week	Day of Year	TORONTO. Lat. 43° 39.′ Sun. Rises.	Sun. Sets.	Moon. Rises.	Moon. Sets.	QUEBEC. Lat. 46° 49′. Sun. Rises.	Sun. Sets.	Moon. Rises.	Moon. Sets.	FREDERICTON. Lat. 46° 3′. Sun. Rises.	Sun. Sets.	Moon. Rises.	Moon. Sets.	HALIFAX. Lat. 46° 39′. Sun. Rises.	Sun. Sets.	Moon. Rises.	Moon. Sets.	CANADA. Sun's declination at app. noon.	Sun on Meridian.	☾'s Age Noon.	Moon on Merid.	☾'s Mer. Zen. Dist.	Upper Transit of Pole Star.
			h m	h m	h m	h m	h m	h m	h m	h m	h m	h m	h m	h m	h m	h m	h m	h m	° ′ ″	h m s	days	h m	°	h m s
1	Frid.	274	5 57	5 43	8 07	6 29	5 58	5 41	8 13	6 20	5 58	5 41	8 10	6 21	5 57	5 42	8 07	6 25	S3 12 25	11 49 40	2.2	1 21	59.7	0 35 31
2	Sat...	275	5 58	5 41	9 13	6 51	5 59	5 40	9 22	6 40	5 59	5 39	9 18	6 42	5 59	5 41	9 14	6 46	3 35 44	11 49 21	3.2	2 05	64 6	0 31 35
3	SUN.	276	5 59	5 39	10 20	7 19	6 01	5 38	10 31	7 05	6 01	5 37	10 27	7 07	6 00	5 40	10 22	7 13	3 58 59	11 49 03	4.2	2 51	68.7	0 27 39
4	Mon	277	6 00	5 37	11 23	7 53	6 03	5 36	11 3[illegible]	7 36	6 02	5 35	11 34	7 40	6 02	5 38	11 27	7 46	4 22 33	11 48 45	5.2	3 46	71.6	0 23 44
5	Tues.	278	6 01	5 33	pm 20	8 35	6 04	5 34	pm 41	8 17	6 04	5 33	pm 36	8 21	6 04	5 36	pm 29	8 28	4 45 22	11 48 20	6.2	4 30	73.8	0 19 48
6	Wed.	279	6 03	5 33	1 21	9 26	6 05	5 32	1 37	9 08	6 05	5 31	1 32	9 12	6 05	5 34	1 24	9 19	5 08 28	11 48 09	7.2	5 22	78.6	0 15 52
7	Thu..	280	6 05	5 31	2 08	10 25	6 06	5 30	2 23	10 09	6 07	5 29	2 18	10 13	6 06	5 32	2 10	10 19	5 31 29	11 47 52	8.2	6 14	72.5	0 11 57
8	Frid	281	6 06	5 29	2 45	11 33	6 08	5 29	2 58	11 19	6 08	5 27	2 54	11 21	6 08	5 30	2 47	11 27	5 54 27	11 47 35	9.2	7 05	69.3	0 08 01
9	Sat..	282	6 07	5 27	3 17	a.m.	6 10	5 27	3 27	a.m.	6 09	5 25	3 24	a.m.	6 09	5 28	3 18	a.m.	6 17 20	11 47 19	10.2	7 55	66.1	0 04 05
10	SUN.	283	6 08	5 25	3 45	0 43	6 11	5 25	3 50	0 32	6 10	5 23	3 47	0 34	6 10	5 26	3 43	0 38	6 40 08	11 47 05	11.2	8 43	60.9	h m s 11 52 18
11	Mon.	284	6 09	5 23	4 06	1 56	6 12	5 22	4 10	1 48	6 11	5 21	4 08	1 49	6 11	5 24	4 05	1 51	7 02 51	11 46 46	12.2	9 31	54.9	
12	Tues	285	6 11	5 22	4 26	3 09	6 13	5 20	4 27	3 04	6 12	5 19	4 26	3 08	6 12	5 22	4 25	3 06	7 25 28	11 46 32	13.2	10 18	48.2	11 48 22
13	Wed.	286	6 12	5 21	4 47	4 25	6 15	5 18	4 45	4 23	6 13	5 17	4 44	4 22	6 13	5 20	4 44	4 22	7 47 57	11 46 17	14.2	11 06	41.2	11 44 26
14	Thu..	287	6 13	5 19	5 08	5 42	6 16	5 16	5 03	5 43	6 14	5 16	5 03	5 42	6 14	5 18	5 05	5 40	8 10 21	11 46 03	15 2	11 56	34.2	11 40 30
15	Frid.	288	6 14	5 17	5 33	6 59	6 17	5 14	5 25	7 06	6 16	5 14	5 26	7 05	6 15	5 16	5 29	7 01	8 32 38	11 45 50	16.2	a.m.	.....	11 36 34
16	Sat...	289	6 15	5 15	6 03	8 25	6 18	5 13	5 51	8 33	6 18	5 12	5 53	8 30	6 17	5 14	5 57	8 25	8 54 48	11 45 37	17.2	0 49	27.6	11 32 38
17	SUN.	290	6 16	5 13	6 41	9 50	6 19	5 11	6 25	10 01	6 20	5 10	6 28	9 57	6 18	5 12	6 34	9 51	9 16 49	11 45 25	18.2	1 47	22.1	11 28 43
18	Mon	291	6 17	5 11	7 29	11 10	6 20	5 09	7 11	11 25	6 21	5 08	7 14	11 20	6 20	5 10	7 21	11 12	9 38 44	11 45 13	19.2	2 49	18 3	11 24 47
19	Tues	292	6 18	5 10	8 30	pm 28	6 22	5 08	8 12	pm 38	6 23	5 06	8 25	pm 33	6 21	5 08	8 22	pm 26	10 00 30	11 45 02	20.2	3 55	16.5	11 20 51
20	Wed.	293	6 19	5 09	9 42	1 18	6 24	5 06	9 26	1 33	6 25	5 04	9 29	1 28	6 23	5 06	9 35	1 21	10 22 08	11 44 51	21.2	4 56	16.8	11 16 55
21	Thu..	294	6 20	5 07	10 58	2 02	6 25	5 04	10 45	2 14	6 26	5 02	10 47	2 10	6 24	5 04	10 52	2 03	10 43 37	11 44 42	22.2	5 57	19.1	11 12 59
22	Frid.	295	6 21	5 06	a m	2 35	6 26	5 02	a m.	2 44	6 27	5 00	a.m.	2 41	6 25	5 02	a.m.	2 36	11 04 56	11 44 33	23.2	6 53	22 9	11 09 03
23	Sat..	296	6 23	5 04	0 14	2 59	6 28	5 00	0 03	3 05	6 28	4 58	0 05	3 03	6 26	5 00	0 09	2 59	11 26 05	11 44 24	24.2	7 43	27.0	11 05 07
24	SUN.	297	6 24	5 03	1 27	3 21	6 29	4 58	1 20	3 24	6 30	4 57	1 20	3 22	6 28	4 58	1 23	3 20	11 47 03	11 44 16	25.2	8 30	33.6	11 01 11
25	Mon.	298	6 25	5 01	2 36	3 39	6 31	4 56	2 32	3 40	6 31	4 55	2 32	3 39	6 29	4 57	2 33	3 38	12 07 52	11 44 09	26.2	9 13	39.8	10 57 15
26	Tues	299	6 26	5 00	3 43	3 57	6 33	4 54	3 42	3 55	6 32	4 54	3 42	3 55	6 30	4 56	3 42	3 55	12 28 29	11 44 03	27.2	9 55	45 9	10 53 19
27	Wed	300	6 27	4 58	4 49	4 15	6 35	4 52	4 51	4 11	6 33	4 53	4 50	4 11	6 31	4 55	4 48	4 12	12 48 54	11 43 57	28.2	10 36	52 0	10 49 23
28	Thu..	301	6 29	4 56	5 54	4 32	6 36	4 50	5 59	4 25	6 34	4 51	5 57	4 26	6 33	4 54	5 54	4 29	13 09 07	11 43 53	29.2	11 17	57.7	10 45 27
29	Frid.	302	6 30	4 55	7 01	5 00	6 38	4 49	7 08	4 49	6 36	4 50	7 05	4 51	6 34	4 53	7 01	4 55	13 29 09	11 43 49	0.5	pm 01	62.9	10 41 31
30	Sat...	303	6 32	4 54	8 08	5 21	6 40	4 47	8 17	5 08	6 38	4 49	8 14	5 10	6 35	4 52	8 09	5 15	13 48 58	11 43 46	1.5	0 46	67.3	10 37 35
31	SUN.	304	6 34	4 53	9 14	5 52	6 41	4 46	9 26	5 36	6 39	4 48	9 22	5 39	6 36	4 51	9 15	5 45	14 08 33	11 43 43	2.5	1 34	70.6	10 33 39

CANADIAN ALMANAC——NOVEMBER, 1875.

Days of Month	Day of Week.	Day of Year.	TORONTO. Lat. 43° 39′. Sun. Rises.	Sun. Sets.	Moon. Rises.	Moon. Sets.	QUEBEC. Lat. 46° 49′. Sun. Rises.	Sun. Sets.	Moon. Rises.	Moon. Sets.	FREDERICTON. Lat. 46° 3′. Sun. Rises.	Sun. Sets.	Moon. Rises.	Moon. Sets.	HALIFAX. Lat. 46° 39′. Sun. Rises.	Sun. Sets.	Moon. Rises.	Moon. Sets.	CANADA. Sun's declination at app. noon.	Sun on Meridian.	☉'s Age Noon.	Moon on Merid.	☉'s Mer. Zen. Dist.	Upper Transit of Pole Star.
			h m	h m	h m	h m	h m	h m	h m	h m	h m	h m	h m	h m	h m	h m	h m	h m	° ′ ″	h m s	days	h m	°	h m s
1	Mon.	305	6 35	4 52	10 16	6 31	6 42	4 45	10 31	6 14	6 40	4 47	10 26	6 17	6 37	4 50	10 19	6 24	14 27 55	11 43 42	3.5	2 24	72.8	10 29 43
2	Tues	306	6 37	4 51	11 13	7 18	6 44	4 43	11 28	7 00	6 42	4 45	11 23	7 03	6 39	4 48	11 16	7 11	14 47 02	11 43 41	4.5	3 15	73.6	10 25 47
3	Wed.	307	6 38	4 49	pm 01	8 13	6 45	4 42	pm 17	7 56	6 43	4 43	pm 12	7 59	6 41	4 47	pm 05	8 06	15 05 55	11 43 41	5.5	4 06	73.0	10 21 50
4	Thu.	308	6 39	4 48	0 43	9 19	6 47	4 40	0 57	9 03	6 45	4 42	0 52	9 06	6 42	4 46	0 45	9 12	15 24 33	11 43 41	6.5	4 57	71.0	10 17 54
5	Frid.	309	6 41	4 46	1 17	10 26	6 48	4 38	1 28	10 14	6 46	4 41	1 24	10 16	6 43	4 44	1 19	10 20	15 42 56	11 43 43	7.5	5 47	67.7	10 13 58
6	Sat...	310	6 42	4 45	1 42	11 35	6 49	4 37	1 51	11 26	6 47	4 40	1 48	11 27	6 44	4 43	1 43	11 31	16 01 08	11 43 45	8.5	6 34	63.2	10 10 02
7	SUN.	311	6 43	4 43	2 07	a.m.	6 51	4 35	2 13	a.m.	6 48	4 39	2 10	a.m.	6 46	4 41	2 07	a.m.	16 18 53	11 43 48	9.5	7 20	57.8	10 06 06
8	Mon.	312	6 45	4 42	2 27	0 46	6 52	4 34	2 30	0 40	6 50	4 37	2 28	0 42	6 47	4 40	2 27	0 43	16 36 32	11 43 52	10.5	8 06	51.0	10 02 09
9	Tues	313	6 46	4 41	2 48	1 59	6 54	4 33	2 47	1 55	6 51	4 36	2 46	1 55	6 48	4 39	2 46	1 56	16 53 47	11 43 57	11.5	8 52	44.8	9 58 13
10	Wed.	314	6 47	4 40	3 08	3 13	6 55	4 32	3 05	3 13	6 53	4 35	3 05	3 12	6 50	4 38	3 05	3 11	17 10 47	11 44 03	12.5	9 41	37.8	9 54 17
11	Thu.	315	6 49	4 39	3 31	4 31	6 56	4 31	3 25	4 34	6 54	4 34	3 25	4 32	6 51	4 37	3 27	4 30	17 27 29	11 44 09	13.5	10 32	31.0	9 50 21
12	Frid.	316	6 50	4 38	3 58	5 52	6 58	4 30	3 48	5 58	6 55	4 32	3 50	5 56	6 53	4 36	3 53	5 54	17 43 57	11 44 17	14.5	11 28	24.3	9 46 24
13	Sat...	317	6 51	4 37	4 33	7 18	6 59	4 29	4 19	7 28	6 57	4 31	4 20	7 24	6 54	4 35	4 26	7 19	17 59 59	11 44 26	15.5	a.m.	.....	9 42 28
14	SUN.	318	6 52	4 36	5 18	8 43	7 01	4 28	5 01	8 56	6 59	4 30	5 04	8 51	6 56	4 34	5 10	8 46	18 15 46	11 44 34	16.5	0 30	20.0	9 38 32
15	Mon.	319	6 54	4 35	6 16	10 02	7 03	4 27	5 58	10 18	7 01	4 29	6 01	10 12	6 57	4 33	6 08	10 05	18 31 16	11 44 43	17.5	1 35	17.1	9 34 35
16	Tues.	320	6 55	4 34	7 26	11 09	7 05	4 26	7 09	11 23	7 02	4 28	7 12	11 18	6 59	4 32	7 18	11 08	18 46 24	11 44 54	18.5	2 42	16.0	9 30 39
17	Wed.	321	6 57	4 34	8 44	11 59	7 06	4 25	8 29	pm 12	7 04	4 27	8 31	pm 07	7 00	4 32	8 37	pm 01	19 01 11	11 45 00	19.5	3 46	18.1	9 26 43
18	Thu.	322	6 58	4 33	10 12	pm 35	7 08	4 24	9 50	0 45	7 06	4 26	9 52	0 41	7 01	4 31	9 56	0 36	19 15 38	11 45 18	20.5	4 46	21.0	9 22 46
19	Frid.	323	6 59	4 33	11 15	1 04	7 09	4 23	11 07	1 11	7 07	4 25	11 08	1 08	7 03	4 30	11 11	1 04	19 29 47	11 45 32	21.5	5 39	26.3	9 18 50
20	Sat...	324	7 01	4 32	a.m.	1 24	7 10	4 23	a.m.	1 28	7 08	4 25	a.m.	1 26	7 04	4 29	a.m.	1 24	19 43 34	11 45 46	22.5	6 27	32.0	9 14 54
21	SUN.	325	7 02	4 31	0 28	1 47	7 12	4 23	0 23	1 47	7 09	4 24	0 23	1 46	7 05	4 28	0 25	1 44	19 56 59	11 46 01	23.5	7 13	38.0	9 10 57
22	Mon.	326	7 03	4 30	1 36	2 04	7 14	4 22	1 34	2 02	7 11	4 23	1 33	2 02	7 06	4 27	1 34	2 02	20 10 02	11 46 16	24.5	7 55	44.2	9 07 01
23	Tues	327	7 05	4 30	2 41	2 21	7 15	4 21	2 42	2 17	7 12	4 23	2 41	2 17	7 08	4 27	2 40	2 18	20 22 44	11 46 33	25.5	8 36	50.2	9 03 04
24	Wed.	328	7 06	4 29	3 46	2 39	7 17	4 20	3 50	2 33	7 13	4 22	3 48	2 33	7 09	4 26	3 46	2 36	20 35 02	11 46 50	26.5	9 17	56.0	8 59 08
25	Thu	329	7 07	4 28	4 52	3 01	7 18	4 19	4 58	2 51	7 14	4 21	4 56	2 53	7 11	4 26	4 52	2 57	20 46 57	11 47 08	27.5	9 59	61.8	8 55 12
26	Frid.	330	7 08	4 27	5 58	3 23	7 19	4 18	6 07	3 12	7 16	4 21	6 04	3 14	7 12	4 25	5 59	3 18	20 58 29	11 47 27	28.5	10 43	65.9	8 51 15
27	Sat...	331	7 09	4 27	7 04	3 53	7 20	4 16	7 15	3 38	7 18	4 20	7 11	3 41	7 13	4 24	7 05	3 46	21 09 40	11 47 47	29.5	11 30	49.2	8 47 19
28	SUN.	332	7 10	4 27	8 07	4 30	7 21	4 15	8 21	4 13	7 19	4 19	8 16	4 16	7 14	4 23	8 09	4 21	21 20 23	11 48 07	0.7	pm 19	48.9	8 43 22
29	Mon	333	7 11	4 26	9 07	5 15	7 22	4 14	9 22	4 57	7 20	4 18	9 17	5 01	7 15	4 22	9 09	5 08	21 30 45	11 48 28	1.7	1 10	48.8	8 39 26
30	Tues	334	7 12	4 26	9 58	6 09	7 23	4 13	10 14	5 51	7 21	4 17	10 08	5 55	7 16	4 22	10 01	6 02	21 40 39	11 48 50	2.7	2 02	48.8	8 35 30

CANADIAN ALMANAC——DECEMBER, 1875.

CANADIAN ALMANAC——DECEMBER, 1875.

Day of Month	Day of Week	Day of Year	TORONTO. Lat. 43° 39′. Sun. Rises.	Sun. Sets.	Moon. Rises.	Moon. Sets.	QUEBEC. Lat. 46° 49′. Sun. Rises.	Sun. Sets.	Moon. Rises.	Moon. Sets.	FREDERICTON. Lat. 46° 3′. Sun. Rises.	Sun. Sets.	Moon. Rises.	Moon. Sets.	HALIFAX. Lat. 46° 39′. Sun. Rises.	Sun. Sets.	Moon. Rises.	Moon. Sets.	CANADA. Sun's declination at app. noon.	Sun on Meridian.	☾'s Age Noon.	Moon on Merid.	☾'s Mer. Zen. Dist.	Upper Transit of Pole Star.
			h m	h m	h m	h m	h m	h m	h m	h m	h m	h m	h m	h m	h m	h m	h m	h m	° ′ ″	h m s	days	h m	°	h m s
1	Wed.	335	7 13	4 25	10 37	7 10	7 25	4 14	10 52	6 54	7 22	4 17	10 47	6 57	7 17	4 22	10 40	7 03	21 50 10	11 49 13	3.7	2 53	61.6	8 31 33
2	Thu.	336	7 14	4 24	11 17	8 16	7 26	4 14	11 29	8 02	7 23	4 16	11 25	8 05	7 18	4 22	11 19	8 09	21 59 16	11 49 36	4.7	3 42	68.8	8 27 37
3	Frid.	337	7 15	4 24	11 45	9 23	7 27	4 13	11 55	9 13	7 24	4 16	11 51	9 14	7 19	4 21	11 46	9 18	22 07 56	11 49 59	5.7	4 29	64.8	8 23 40
4	Sat...	338	7 16	4 24	pm 09	10 32	7 28	4 13	pm 15	10 24	7 25	4 15	pm 12	10 25	7 20	4 21	pm 09	10 28	22 16 11	11 50 24	6.7	5 15	59.8	8 19 43
5	SUN.	339	7 17	4 24	0 30	11 41	7 29	4 12	0 34	11 36	7 26	4 15	0 32	11 36	7 21	4 20	0 30	11 37	22 23 59	11 50 48	7.7	5 59	54.0	8 15 47
6	Mon.	340	7 18	4 24	0 50	a.m.	7 30	4 12	0 51	a.m.	7 27	4 15	0 49	a.m.	7 22	4 20	0 47	a.m.	22 31 20	11 51 14	8.7	6 43	47.7	8 11 50
7	Tues.	341	7 19	4 24	1 09	0 51	7 31	4 11	1 07	0 49	7 28	4 15	1 07	0 49	7 23	4 20	1 07	0 49	22 38 16	11 51 39	9.7	7 29	41.0	8 07 54
8	Wed.	342	7 20	4 23	1 30	2 03	7 32	4 11	1 25	2 05	7 29	4 14	1 25	2 03	7 24	4 19	1 27	2 02	22 44 46	11 52 07	10.7	8 17	34.3	8 03 57
9	Thu.	343	7 20	4 23	1 55	3 21	7 33	4 11	1 46	3 26	7 30	4 14	1 47	3 23	7 25	4 19	1 50	3 21	22 50 46	11 52 33	11.7	9 09	27.9	8 00 00
10	Frid.	344	7 21	4 23	2 25	4 43	7 34	4 11	2 13	4 51	7 30	4 14	2 15	4 48	7 25	4 19	2 19	4 44	22 56 23	11 53 00	12.7	10 08	22.5	7 56 05
11	Sat...	345	7 22	4 24	3 04	6 09	7 35	4 12	2 48	6 20	7 31	4 14	2 51	6 17	7 26	4 20	2 56	6 11	23 01 31	11 53 27	13.7	11 10	18.5	7 52 07
12	SUN.	346	7 23	4 24	3 54	7 34	7 36	4 12	3 36	7 48	7 32	4 15	3 39	7 43	7 27	4 20	3 46	7 36	23 06 11	11 53 55	14.7	a.m.	.....	7 48 10
13	Mon.	347	7 24	4 24	4 59	8 46	7 37	4 12	4 41	9 02	7 33	4 15	4 35	8 57	7 28	4 20	4 51	8 49	23 10 25	11 54 23	15.7	0 18	16.6	7 44 14
14	Tues.	348	7 25	4 24	6 17	9 43	7 38	4 12	6 01	9 58	7 34	4 15	6 04	9 53	7 29	4 21	6 10	9 46	23 14 05	11 54 52	16.7	1 25	17.2	7 40 17
15	Wed.	349	7 26	4 24	7 42	10 26	7 39	4 12	7 29	10 38	7 35	4 15	7 32	10 34	7 30	4 21	7 36	10 29	23 17 28	11 55 21	17.7	2 28	19.9	7 36 21
16	Thu.	350	7 27	4 24	9 01	11 00	7 40	4 13	8 52	11 09	7 36	4 15	8 53	11 06	7 31	4 21	8 57	11 01	23 20 13	11 55 50	18.7	3 28	24.4	7 32 24
17	Frid.	351	7 28	4 25	10 14	11 29	7 40	4 13	10 08	11 34	7 36	4 16	10 09	11 32	7 31	4 21	10 11	11 29	23 22 40	11 56 19	19.7	4 21	29.9	7 28 27
18	Sat...	352	7 29	4 25	11 25	11 49	7 41	4 14	11 22	11 52	7 37	4 16	11 32	11 51	7 31	4 22	11 23	11 49	23 24 33	11 56 49	20.7	5 09	36.0	7 24 30
19	SUN.	353	7 30	4 25	a.m.	pm 08	7 41	4 14	a.m.	pm 09	7 38	4 17	a.m.	pm 07	7 32	4 22	a.m.	pm 07	23 25 58	11 57 18	21.7	5 53	42.3	7 20 34
20	Mon.	354	7 31	4 26	0 33	0 25	7 42	4 15	0 33	0 23	7 39	4 17	0 33	0 23	7 32	4 23	0 32	0 24	23 26 58	11 57 48	22.7	6 35	48.5	7 16 37
21	Tues.	355	7 32	4 26	1 39	0 44	7 42	4 15	1 42	0 38	7 40	4 17	1 40	0 39	7 32	4 23	1 38	0 41	23 27 29	11 58 18	23.7	7 16	54.4	7 12 40
22	Wed.	356	7 32	4 27	2 43	1 05	7 43	4 16	2 44	0 56	7 40	4 18	2 46	0 48	7 33	4 24	2 43	1 01	23 27 26	11 58 48	24.7	7 58	59.8	7 08 44
23	Thu.	357	7 33	4 27	3 50	1 27	7 43	4 16	3 58	1 16	7 40	4 19	3 55	1 18	7 33	4 24	3 50	1 22	23 26 58	11 59 18	25.7	8 41	64.6	7 04 47
24	Frid.	358	7 33	4 28	4 56	1 55	7 44	4 17	5 06	1 41	7 40	4 19	5 03	1 44	7 34	4 25	4 57	1 49	23 26 02	11 59 48	26.7	9 27	68.6	7 00 50
25	Sat...	359	7 33	4 28	6 00	2 29	7 44	4 17	6 13	2 13	7 41	4 20	6 09	2 16	7 34	4 26	6 02	2 23	23 24 38	12 00 18	27.7	10 15	71.4	6 56 53
26	SUN.	360	7 33	4 29	7 00	3 12	7 45	4 18	7 15	2 55	7 41	4 20	7 10	2 58	7 35	4 26	7 03	3 05	23 22 43	12 00 48	28.7	11 06	74.1	6 52 57
27	Mon.	361	7 33	4 29	7 54	4 03	7 45	4 19	8 10	3 46	7 41	4 21	8 05	3 49	7 35	4 26	7 57	3 56	23 20 24	12 01 18	29.7	11 57	74.4	6 49 00
28	Tues.	362	7 33	4 30	8 41	5 03	7 46	4 19	8 55	4 47	7 41	4 21	8 51	4 50	7 36	4 27	8 43	4 56	23 17 35	12 01 49	0.9	pm 49	72.2	6 45 03
29	Wed.	363	7 33	4 31	9 17	6 07	7 46	4 20	9 29	5 53	7 42	4 22	9 25	5 56	7 36	4 28	9 19	6 01	23 14 15	12 02 18	1.9	1 39	69.6	6 41 07
30	Thu..	364	7 33	4 32	9 48	7 15	7 46	4 20	9 58	7 04	7 42	4 23	9 55	7 06	7 37	4 29	9 50	7 10	23 10 33	12 02 47	2.9	2 27	65.9	6 37 10
31	Frid.	365	7 33	4 33	10 13	8 23	7 46	4 21	10 20	8 15	7 42	4 24	10 18	8 16	7 37	4 30	10 14	8 19	23 06 18	12 03 16	3.9	3 13	61.2	6 33 13

CANADIAN ALMANAC.—MOON'S PHASES.—1875.

	Moon's Phases.	Day.	Toronto.	Quebec.	Frederic'n.	Halifax.
			h. m.	h. m.	h. m.	h. m.
JANUARY.	● New Moon	7	11 51 am	0 23 pm	0 44 pm	0 54 pm
	◐ First Quarter	14	4 04 pm	4 37 pm	4 58 pm	5 07 pm
	○ Full Moon	21	0 23 pm	0 56 pm	1 16 pm	1 26 pm
	◑ Last Quarter	29	7 16 am	7 49 am	8 09 am	8 19 am
	☾ Apogee	1	1 pm	1 pm	2 pm	2 pm
	☾ Perigee	17	6 am	6 am	7 am	7 am
	☾ Apogee	29	11 am	11 am	noon.	noon.
FEBRUARY.	● New Moon	6	2 37 am	3 10 am	3 30 am	3 40 am
	◐ First Quarter	13	0 03 am	0 35 am	0 56 am	1 06 am
	○ Full Moon	20	2 44 am	3 16 am	3 37 am	3 47 am
	◑ Last Quarter	28	4 34 am	5 06 am	5 27 am	5 37 am
	☾ Perigee	10	9 pm	9 pm	10 pm	10 pm
	☾ Apogee	26	8 am	8 am	9 am	9 am
MARCH.	● New Moon	7	3 03 pm	3 35 pm	3 56 pm	4 06 pm
	◐ First Quarter	14	7 48 am	8 21 am	8 41 am	8 51 am
	○ Full Moon	21	6 34 am	7 07 am	7 27 am	7 37 am
	◑ Last Quarter	29	11 07 pm	11 40 pm	.....	.....
		30	.....	.....	0 01 am	0 10 am
	☾ Perigee	10	1 am	1 am	2 am	2 am
	☾ Apogee	26	1 am	1 am	2 am	2 am
APRIL.	● New Moon	6	1 18 am	1 51 am	2 11 am	2 21 am
	◐ First Quarter	12	4 16 pm	4 48 pm	5 09 pm	5 19 pm
	○ Full Moon	20	11 12 am	11 45 am	0 05 pm	0 15 pm
	◑ Last Quarter	28	2 00 pm	2 32 pm	2 53 pm	3 03 pm
	☾ Perigee	7	6 am	6 am	7 am	7 am
	☾ Apogee	22	10 am	10 am	11 am	11 am

Day.	Twilight Begins or Ends. Toronto. Beg. a.m.	Toronto. Ends. p.m.	Quebec Beg. a.m.	Quebec Ends. p.m.	Fredericton. Beg. a.m.	Fredericton. Ends. p.m.	Halifax. Beg. a.m.	Halifax. Ends. p.m.	Semidiameter. Sun.	Semidiameter. Moon.	Pole Star. Polar distance.	Pole Star. Greatest Elongat'n Lat. 45°.
	h. m.	h. m.	h. m.	h. m.	h. m.	h. m.	h. m.	h. m.	′ ″	′ ″	° ′ ″	° ′ ″
1	5 50	6 17	5 55	6 13	5 54	6 14	5 52	6 16	16 18	14 47	1 21 06	1 54 42
11	5 50	6 26	5 54	6 22	5 53	6 23	5 51	6 25	16 18	15 52	1 21 05	1 54 41
21	5 47	6 36	5 50	6 34	5 49	6 34	5 48	6 36	16 17	15 52	1 21 05	1 54 41
	h. m.	h. m.	h. m.	h. m.	h. m.	h. m.	h. m.	h. m.	′ ″	′ ″	° ′ ″	° ′ ″
1	5 38	6 49	5 40	6 47	5 40	6 48	5 39	6 49	16 16	15 01	1 21 06	1 54 42
11	5 28	7 01	5 28	7 01	5 28	7 01	5 28	7 01	16 14	16 12	1 21 07	1 54 44
21	5 14	7 14	5 14	7 15	5 13	7 14	5 14	7 14	16 12	15 12	1 21 08	1 54 45
	h. m.	h. m.	h. m.	h. m.	h. m.	h. m.	h. m.	h. m.	′ ″	′ ″	° ′ ″	° ′ ″
1	5 02	7 23	4 59	7 26	5 00	7 25	5 01	7 24	16 10	15 02	1 21 10	1 54 48
11	4 45	7 36	4 40	7 41	4 41	7 40	4 43	7 38	16 08	16 22	1 21 13	1 54 52
21	4 25	7 50	4 19	7 56	4 20	7 54	4 23	7 51	16 05	15 03	1 21 16	1 54 56
	h. m.	h. m.	h. m.	h. m.	h. m.	h. m.	h. m.	h. m.	′ ″	′ ″	° ′ ″	° ′ ″
1	4 03	8 05	3 54	8 14	3 56	8 12	4 00	8 08	16 02	15 38	1 21 19	1 55 01
11	3 42	8 21	3 30	8 32	3 33	8 29	3 38	8 24	15 59	16 04	1 21 22	1 55 05
21	3 20	8 37	3 05	8 52	3 09	8 48	3 16	8 43	15 57	14 45	1 21 55	1 55 09

CANADIAN ALMANAC.—MOON'S PHASES.—1875.

CANADIAN ALMANAC.—MOON'S PHASES.—1875.

	Moon's Phases.	Day.	Toronto.	Quebec.	Fredric'n.	Halifax.
			h. m.	h. m.	h. m.	h. m.
MAY.	● New Moon	5	9 46 am	10 19 am	10 39 am	10 49 am
	◐ First Quarter	12	2 19 am	2 52 am	3 12 am	3 22 am
	○ Full Moon	20	3 32 am	4 05 am	4 25 am	4 35 am
	◑ Last Quarter	28	1 12 am	1 45 am	2 05 am	2 15 am
	☾ Perigee	5	4 pm	4 pm	5 pm	5 pm
	☾ Apogee	19	1 pm	1 pm	2 pm	2 pm
JUNE.	● New Moon	3	5 03 pm	5 36 pm	5 56 pm	6 06 pm
	◐ First Quarter	10	2 37 pm	3 10 pm	3 30 pm	3 40 pm
	○ Full Moon	18	6 38 pm	7 11 pm	7 31 pm	7 41 pm
	◑ Last Quarter	26	9 21 am	9 54 am	10 14 am	10 24 am
	☾ Perigee	3	1 pm	1 pm	2 pm	2 pm
	☾ Apogee	15	7 pm	7 pm	8 pm	8 pm
JULY.	● New Moon	3	0 07 am	0 40 am	1 00 am	1 10 am
	◐ First Quarter	10	5 22 am	5 55 am	6 15 am	6 25 am
	○ Full Moon	18	8 09 am	8 42 am	9 02 am	9 12 am
	◑ Last Quarter	25	3 21 pm	3 54 pm	4 14 pm	4 24 pm
	☾ Perigee	1	8 am	8 am	9 am	9 am
	☾ Apogee	13	9 am	9 am	10 am	10 am
	☾ Perigee	29	4 am	4 am	5 am	5 am
AUGUST.	● New Moon	1	8 09 am	8 43 am	9 03 am	9 13 am
	◐ First Quarter	8	10 12 pm	10 45 pm	11 05 pm	11 15 pm
	○ Full Moon	16	8 16 pm	8 49 pm	9 09 pm	9 19 pm
	◑ Last Quarter	23	8 21 pm	8 54 pm	9 14 pm	9 24 pm
	● New Moon	30	6 23 pm	6 56 pm	7 16 pm	7 26 pm
	☾ Apogee	10	2 am	2 am	3 am	3 am
	☾ Perigee	24	7 am	7 am	8 am	8 am

	Day.	Twilight begins or ends. Toronto. Beg. a.m.	Toronto. Ends. p.m.	Quebec. Beg. a.m.	Quebec. Ends. p.m.	Fredericton. Beg. a.m.	Fredericton. Ends. p.m.	Halifax. Beg. a.m.	Halifax. Ends. p.m.	Semidiameter. Sun.	Semidiameter. Moon.	Pole Star. Polar distance.	Pole Star. Greatest Elongat'n Lat. 45°.
		h. m.	h. m.	h. m.	h. m.	h. m.	h. m.	h. m.	h. m.	′ ″	′ ″	° ′ ″	° ′ ″
MAY.	1	2 58	8 56	2 40	9 14	2 45	9 09	2 53	9 00	15 54	16 06	1 21 28	1 55 12
	11	2 39	9 14	2 15	9 37	2 22	9 31	2 32	9 20	15 52	15 40	1 21 30	1 55 16
	21	2 21	9 32	1 52	10 00	2 00	9 52	2 12	9 40	15 50	14 47	1 21 32	1 55 19
JUNE.	1	2 05	9 52	1 29	10 26	1 39	10 16	1 55	10 00	15 48	16 37	1 21 34	1 55 22
	11	1 56	10 02	1 16	10 43	1 27	10 32	1 45	10 14	15 47	15 05	1 21 35	1 55 23
	21	1 55	10 08	1 10	10 53	1 23	10 39	1 43	10 20	15 46	15 07	1 21 35	1 55 23
JULY.	1	2 00	10 07	1 20	10 47	1 31	10 36	1 49	10 18	15 46	16 34	1 21 35	1 55 23
	11	2 13	9 57	1 38	10 33	1 48	10 23	2 03	10 07	15 46	14 51	1 21 35	1 55 23
	21	2 29	9 44	2 00	10 12	2 07	10 05	2 20	9 52	15 47	15 35	1 21 34	1 55 22
AUGUST.	1	2 48	9 24	2 25	9 47	2 31	9 41	2 43	9 30	15 48	16 03	1 21 31	1 55 19
	11	3 07	9 03	2 48	9 22	2 53	9 17	3 01	9 08	15 49	14 51	1 21 29	1 55 15
	21	3 24	8 42	3 09	8 57	3 13	8 53	3 30	8 46	15 51	16 06	1 21 27	1 55 12

CANADIAN ALMANAC.—MOON'S PHASES.—1875.

	Moon's Phases.	Day.	Toronto.	Quebec.	Fredericton.	Halifax.
			h. m.	h. m.	h. m.	h. m.
SEPTEMBER.	First Quarter	7	4 20 pm	4 53 pm	5 18 pm	5 23 pm
	Full Moon	15	7 24 am	7 57 am	8 17 am	8 27 am
	Last Quarter	22	1 43 am	2 15 am	2 36 am	2 46 am
	New Moon	29	7 38 am	8 10 am	8 31 am	8 41 am
	Apogee	6	9 pm	9 pm	10 pm	10 pm
	Perigee	18	9 pm	9 pm	10 pm	10 pm
OCTOBER.	First Quarter	7	10 48 am	11 21 am	11 41 am	11 51 am
	Full Moon	14	5 57 pm	6 30 pm	6 50 pm	7 00 pm
	Last Quarter	21	8 56 am	9 28 am	9 49 am	9 59 am
	New Moon	28	11 55 pm	.....	.....	.....
		29	.....	0 28 am	0 48 am	0 58 am
	Apogee	4	5 pm	5 pm	6 pm	6 pm
	Perigee	16	3 pm	3 pm	4 pm	4 pm
NOVEMBER.	First Quarter	6	4 35 am	5 07 am	5 28 am	5 38 am
	Full Moon	13	4 12 am	4 45 am	5 05 am	5 15 am
	Last Quarter	19	7 19 pm	7 52 pm	8 13 pm	8 23 pm
	New Moon	27	6 27 pm	7 00 pm	7 20 pm	7 30 pm
	Apogee	1	9 am	9 am	10 am	10 am
	Perigee	13	10 pm	10 pm	11 pm	11 pm
	Apogee	28	5 pm	5 pm	6 pm	6 pm
DECEMBER.	First Quarter	5	8 39 pm	9 11 pm	9 32 pm	9 42 pm
	Full Moon	12	2 28 pm	3 01 pm	3 21 pm	3 31 pm
	Last Quarter	19	9 38 am	10 11 am	10 31 am	10 41 am
	New Moon	27	1 47 pm	2 19 pm	2 40 pm	2 50 pm
	Perigee	12	11 am	11 am	noon.	noon.
	Apogee	25	5 pm	5 pm	6 pm	6 pm

	Day.	Toronto. Beg. a.m.	Toronto. Ends. p.m.	Quebec. Beg. a.m.	Quebec. Ends. p.m.	Fredericton. Beg. a.m.	Fredericton. Ends. p.m.	Halifax. Beg. a.m.	Halifax. Ends. p.m.	Semidiameter. Sun.	Semidiameter. Moon.	Pole Star. Polar distance.	Pole Star. Greatest Elongat'n Lat. 45°
		h. m.	h. m.	h. m.	h. m.	h. m.	h. m.	h. m.	h. m.	′ ″	′ ″	° ′ ″	° ′ ″
SEPTEMBER.	1	3 41	8 19	3 29	8 30	3 32	8 27	3 37	8 22	15 54	15 21	1 21 23	1 55 06
	11	3 56	8 00	3 47	8 06	3 49	8 04	3 53	8 00	15 56	15 20	1 21 20	1 55 02
	21	4 09	7 37	4 02	7 44	4 04	7 42	4 07	7 39	15 59	16 09	1 21 16	1 54 57
OCTOBER.	1	4 22	7 17	4 17	7 22	4 18	7 21	4 20	7 19	16 01	14 57	1 21 13	1 54 52
	11	4 34	7 00	4 31	7 02	4 32	7 02	4 33	7 01	16 04	15 46	1 21 09	1 54 46
	21	4 46	6 44	4 45	6 44	4 45	6 44	4 46	6 44	16 07	15 56	1 21 05	1 54 41
NOVEMBER.	1	4 59	6 29	5 00	6 28	4 59	6 28	4 59	6 28	16 10	14 44	1 21 01	1 54 35
	11	5 10	6 18	5 13	6 16	5 12	6 16	5 11	6 18	16 12	16 29	1 20 57	1 54 29
	21	5 21	6 11	5 24	6 08	5 24	6 09	5 22	6 10	16 14	15 21	1 20 54	1 54 25
DECEMBER.	1	5 31	6 07	5 35	6 03	5 34	6 04	5 32	6 06	16 16	14 49	1 20 51	1 54 21
	11	5 40	6 07	5 45	6 02	5 44	6 03	5 41	6 06	16 17	16 45	1 20 48	1 54 17
	21	5 47	6 10	5 52	6 05	5 50	6 06	5 48	6 08	16 18	15 00	1 20 46	1 54 14

Name of Planet.	JANUARY 1st. Rises.	On Merid.	Sets.	Mer. Zen. dist.	JANUARY 11th. Rises.	On Merid.	Sets.	Mer. Zen. dist.	JANUARY 21st. Rises.	On Merid.	Sets.	Mer. Zen. dist.
	h m	h m	h m	°	h m	h m	h m	°	h m	h m	h m	°
Venus	5 01 a	9 52 a	2 43 p	62.8	4 34 a	9 25 a	2 16 p	62.3	4 21 a	9 09 a	1 56 p	63.0
Mars	2 22 a	7 34 a	0 46 p	57.4	2 14 a	7 17 a	0 21 p	59.8	2 05 a	7 01 a	11 57 a	61.1
Jupiter	1 48 a	7 05 a	0 28 p	54.8	1 10 a	6 30 a	11 51 a	55.2	0 35 a	5 54 a	11 14 a	55.5
Saturn	9 30 a	2 19 p	7 08 p	62.9	8 54 a	1 44 p	6 34 p	62.6	8 18 a	1 09 p	6 01 p	62.3
Uranus	7 08 p	2 29 a	9 45 a	27.8	6 27 p	1 48 a	9 05 a	27.7	5 45 p	1 07 a	8 25 a	27.6

Name of Planet.	FEBRUARY 1st. Rises.	On Merid.	Sets.	Mer. Zen. dist.	FEBRUARY 11th. Rises.	On Merid.	Sets.	Mer. Zen. dist.	FEBRUARY 21st. Rises.	On Merid.	Sets.	Mer. Zen. dist.
	h m	h m	h m	°	h m	h m	h m	°	h m	h m	h m	°
Venus	4 18 a	9 01 a	1 44 p	64.0	4 20 a	9 00 a	1 41 p	64.5	4 23 a	9 03 a	1 43 p	64.6
Mars	1 54 a	6 43 a	11 31 a	62.8	1 44 a	6 26 a	11 08 a	64.2	1 32 a	6 09 a	10 45 a	65.3
Jupiter	11 51 p	5 14 a	10 33 a	55.7	11 13 p	4 36 a	9 54 a	55.7	10 34 p	3 58 a	9 19 a	55.7
Saturn	7 38 a	0 31 p	5 25 p	61.9	7 02 a	11 57 a	4 52 p	61.6	6 26 a	11 22 a	4 19 p	61.2
Uranus	4 59 p	0 21 a	7 40 a	27.5	4 18 p	11 37 p	7 00 a	27.4	3 36 p	10 56 p	6 19 a	27.2

Name of Planet.	MARCH 1st. Rises.	On Merid.	Sets.	Mer. Zen. dist.	MARCH 11th. Rises.	On Merid.	Sets.	Mer. Zen. dist.	MARCH 21st. Rises.	On Merid.	Sets.	Mer. Zen. dist.
	h m	h m	h m	°	h m	h m	h m	°	h m	h m	h m	°
Venus	4 24 a	9 07 a	1 50 p	64.0	4 24 a	9 13 a	2 08 p	62.6	4 20 a	9 19 a	2 19 p	60.4
Mars	1 22 a	5 55 a	10 27 a	66.1	1 08 a	5 36 a	10 05 a	66.9	0 52 a	5 17 a	9 42 a	67.6
Jupiter	10 01 p	3 26 a	8 47 a	55.6	9 18 p	2 44 a	8 06 a	55.4	8 34 p	2 02 a	7 25 a	55.1
Saturn	5 57 a	10 54 a	3 52 p	60.9	5 20 a	10 20 a	3 19 p	60.6	4 44 a	9 44 a	2 45 p	60.3
Uranus	3 03 p	10 23 p	5 47 a	27.1	2 22 p	9 43 p	5 07 a	27.1	1 41 p	9 02 p	4 26 a	27.0

Name of Planet.	APRIL 1st. Rises.	On Merid.	Sets.	Mer. Zen. dist.	APRIL 11th. Rises.	On Merid.	Sets.	Mer. Zen. dist.	APRIL 21st. Rises.	On Merid.	Sets.	Mer. Zen. dist.
	h m	h m	h m	°	h m	h m	h m	°	h m	h m	h m	°
Venus	4 18 a	9 26 a	2 38 p	57.4	4 02 a	9 31 a	3 01 p	53.4	3 50 a	9 36 a	3 22 p	49.3
Mars	0 32 a	4 54 a	9 17 a	68.1	0 11 a	4 31 a	8 51 a	68.6	11 45 p	4 06 a	8 28 a	68.7
Jupiter	7 45 p	1 14 a	6 39 a	54.7	6 59 p	0 30 a	5 57 a	54.2	6 13 p	11 42 p	5 15 a	53.9
Saturn	4 03 a	9 05 a	2 08 p	59.9	3 26 a	8 30 a	1 33 p	59.6	2 49 a	7 58 a	0 58 p	59.4
Uranus	0 57 p	8 18 p	3 43 a	26.9	0 17 p	7 38 p	3 03 a	26 9	11 38 a	6 59 p	2 24 a	26.9

Name of Planet.	MAY 1st. Rises.	On Merid.	Sets.	Mer. Zen. dist.	MAY 11th. Rises.	On Merid.	Sets.	Mer. Zen. dist.	MAY 21st. Rises.	On Merid.	Sets.	Mer. Zen. dist.
	h m	h m	h m	°	h m	h m	h m	°	h m	h m	h m	°
Venus	3 37 a	9 40 a	3 44 p	45.0	3 28 a	9 45 a	4 06 p	40.5	3 10 a	9 50 a	4 29 p	36.1
Mars	11 18 p	3 37 a	7 52 a	69.4	10 47 p	3 04 a	7 17 a	69.9	10 12 p	2 26 a	6 38 a	70.4
Jupiter	5 27 p	10 56 p	4 29 a	53.2	4 42 p	10 12 p	3 47 a	52.9	3 58 p	9 30 p	3 06 a	52.6
Saturn	2 10 a	7 15 a	0 20 p	59.2	1 33 a	6 37 a	11 42 a	59.1	0 55 a	5 59 a	11 04 a	59.0
Uranus	10 59 a	6 18 p	1 40 a	26.9	10 21 a	5 39 p	1 01 a	27.0	9 43 a	5 01 p	0 22 a	27.1

Name of Planet.	JUNE 1st. Rises.	On Merid.	Sets.	Mer. Zen. dist.	JUNE 11th. Rises.	On Merid.	Sets.	Mer. Zen. dist.	JUNE 21st. Rises.	On Merid.	Sets.	Mer. Zen. dist.
	h m	h m	h m	°	h m	h m	h m	°	h m	h m	h m	°
Venus	2 58 a	9 37 a	4 55 p	31.6	2 50 a	10 05 a	5 20 p	28.0	2 46 a	10 15 a	5 44 p	25.1
Mars	9 27 p	1 38 a	5 44 a	71.2	8 43 p	0 49 a	4 50 a	71.9	7 53 p	11 51 p	3 55 a	72.5
Jupiter	8 11 p	8 44 p	2 21 a	52.3	2 30 p	8 03 p	1 40 a	52.2	1 51 p	7 23 p	1 00 a	52.3
Saturn	0 16 p	5 21 a	10 26 a	59.0	11 29 p	4 38 a	9 42 a	59.1	10 49 p	3 58 a	9 02 a	59.1
Uranus	9 01 a	4 19 p	11 36 p	27.2	8 24 a	3 41 p	10 58 p	27.3	7 48 a	3 04 p	10 20 p	27.4

NOTE.—In the above Tables *a* signifies A. M. and *p* P. M.

Name of Planet.	July 1st.				July 11th.				July 21st.			
	Rises.	On Merid.	Sets.	Mer. Zen. dist.	Rises.	On Merid.	Sets.	Mer. Zen. dist.	Rises.	On Merid.	Sets.	Mer. Zen. dist.
	h m	h m	h m	°	h m	h m	h m	°	h m	h m	h m	°
Venus	2 47 a	10 26 a	6 06 p	23.0	2 54 a	10 39 a	6 24 p	21.9	3 08 a	10 53 a	6 37 p	22.0
Mars	7 02 p	10 58 p	3 00 a	72.8	6 13 p	10 08 p	2 08 a	73.0	5 28 p	9 24 p	1 19 a	72.9
Jupiter	1 12 p	6 45 p	0 21 a	52.4	0 40 p	6 07 p	11 43 p	52.6	0 04 p	5 31 p	11 05 p	53.0
Saturn	10 10 p	3 17 a	8 21 a	59.2	9 29 p	2 36 a	7 39 a	59.4	8 49 p	1 55 a	6 57 a	59.6
Uranus	7 11 a	2 26 p	9 42 p	27.6	6 35 a	1 49 p	9 04 p	27.7	5 58 a	1 12 p	8 26 p	27.9

Name of Planet.	August 1st.				August 11th.				August 21st.			
	Rises.	On Merid.	Sets.	Mer. Zen. dist.	Rises.	On Merid.	Sets.	Mer. Zen. dist.	Rises.	On Merid.	Sets.	Mer. Zen. dist.
	h m	h m	h m	°	h m	h m	h m	°	h m	h m	h m	°
Venus	3 30 a	11 07 a	6 45 p	23.3	3 54 a	11 20 a	6 46 p	25.7	4 19 a	11 30 a	6 41 p	28.9
Mars	4 46 p	8 42 p	0 41 a	72.8	4 13 p	8 10 p	0 06 a	72.7	3 43 p	7 41 p	11 40 p	72.6
Jupiter	11 27 a	4 52 p	10 24 p	58.4	10 54 a	4 15 p	9 47 p	53.9	10 23 p	3 44 p	9 11 p	54.5
Saturn	8 08 p	1 13 a	6 14 a	59.9	7 28 p	0 27 a	5 26 a	60.2	6 42 p	11 40 p	4 43 a	60.4
Uranus	5 19 a	0 32 p	7 45 p	28.1	7 43 a	11 55 a	7 07 p	28.3	4 06 a	11 18 a	6 30 p	28.4

Name of Planet.	September 1st.				September 11th.				September 21st.			
	Rises.	On Merid.	Sets.	Mer. Zen. dist.	Rises.	On Merid.	Sets.	Mer. Zen. dist.	Rises.	On Merid.	Sets.	Mer. Zen. dist.
	h m	h m	h m	°	h m	h m	h m	°	h m	h m	h m	°
Venus	4 50 a	11 40 a	6 30 p	32.8	5 16 a	11 48 a	6 19 p	37.4	5 39 a	11 54 a	6 08 p	42.3
Mars	3 20 p	7 19 p	11 18 p	72.4	2 59 p	7 01 p	11 02 p	72.0	2 38 p	6 45 p	10 50 p	71.3
Jupiter	9 46 a	3 07 p	8 28 p	55.1	9 16 a	2 35 p	7 53 p	55.8	8 47 a	2 03 p	7 18 p	56.5
Saturn	5 36 p	10 54 p	3 56 a	60.7	5 16 p	10 12 p	3 12 a	60.9	4 35 p	9 30 p	2 30 a	61.1
Uranus	3 27 a	10 38 a	5 48 p	28.6	2 50 a	10 00 a	5 10 p	28.8	2 14 a	9 23 a	4 32 p	29.0

Name of Planet.	October 1st.				October 11th.				October 21st.			
	Rises.	On Merid.	Sets.	Mer. Zen. dist.	Rises.	On Merid.	Sets.	Mer. Zen. dist.	Rises.	On Merid.	Sets.	Mer. Zen. dist.
	h m	h m	h m	°	h m	h m	h m	°	h m	h m	h m	°
Venus	6 06 a	Noon.	5 54 p	47.8	6 35 a	0 07 p	5 38 p	52.8	7 03 a	0 14 p	5 25 p	57.5
Mars	2 21 p	6 30 p	10 40 p	70.5	2 01 p	6 18 p	10 34 p	69.3	1 41 p	6 05 p	10 30 p	67.8
Jupiter	8 18 a	1 30 p	6 43 p	57.2	7 50 a	1 00 p	6 09 p	57.9	7 22 a	0 29 p	5 35 p	58.6
Saturn	3 54 p	8 49 p	1 48 a	61.2	3 14 p	8 09 p	1 08 a	61.3	2 34 p	7 29 p	0 28 a	61.3
Uranus	1 37 a	8 46 a	3 54 p	29.1	1 00 a	8 08 a	3 16 p	29.2	0 23 a	7 30 a	2 39 p	29.3

Name of Planet.	November 1st.				November 11th.				November 21st.			
	Rises.	On Merid.	Sets.	Mer. Zen. dist.	Rises.	On Merid.	Sets.	Mer. Zen. dist.	Rises.	On Merid.	Sets.	Mer. Zen. dist.
	h m	h m	h m	°	h m	h m	h m	°	h m	h m	h m	°
Venus	7 33 a	0 25 p	5 16 p	62.1	8 00 a	0 36 p	5 12 p	67.5	8 26 a	0 50 p	5 13 p	68.0
Mars	1 19 p	5 53 p	10 26 p	65.9	0 57 p	5 41 p	10 25 p	63.8	0 34 p	5 29 p	10 24 p	61.4
Jupiter	6 51 a	11 55 a	4 57 p	59.3	6 24 a	11 24 a	4 24 p	60.0	5 55 a	10 53 a	3 52 p	60.6
Saturn	1 51 p	6 46 p	11 41 p	61.3	1 13 p	6 08 p	11 02 p	61.2	0 34 p	5 30 p	10 26 p	61.1
Uranus	11 37 p	6 44 a	1 55 p	29.4	10 59 p	6 06 a	1 16 p	29.5	10 20 p	5 27 a	0 37 p	29.5

Name of Planet.	December 1st.				December 11th.				December 21st.			
	Rises.	On Merid.	Sets.	Mer. Zen. dist.	Rises.	On Merid.	Sets.	Mer. Zen. dist.	Rises.	On Merid.	Sets.	Mer. Zen. dist.
	h m	h m	h m	°	h m	h m	h m	°	h m	h m	h m	°
Venus	8 48 a	1 05 p	5 21 p	69.3	9 04 a	1 20 p	5 36 p	69.4	9 13 a	1 35 p	5 57 p	68.2
Mars	0 12 p	5 17 p	10 22 p	58.8	11 47 a	5 05 p	10 23 p	56.0	11 22 a	4 52 p	10 22 p	53.2
Jupiter	5 28 a	10 23 a	3 17 p	61.2	4 59 a	9 52 a	2 44 p	61.8	4 30 a	9 20 a	2 10 p	62.3
Saturn	11 56 a	4 53 p	9 49 p	60.9	11 19 a	4 16 p	9 14 p	60.7	10 41 a	3 40 p	8 39 p	60.4
Uranus	9 40 p	4 47 a	11 58 a	29.5	9 01 p	4 08 a	11 19 a	29.5	8 20 p	3 27 a	10 39 a	29.4

NOTE.—In the above Tables a signifies A. M. and p P.M.

CANADIAN ALMANAC.

Rising and Setting of the Sun and Moon at Fort Garry, Province of Manitoba, 1875.

JANUARY.

Day of Week.	Day of Month.	Sun. Rises.	Sun. Sets.	Moon. Rises.	Moon. Sets.
		h m	h m	h m	h m
Frid....	1	8 00	4 08	2 02	0 17
Satur.	2	8 00	4 09	3 12	0 33
SUN...	3	8 00	4 10	4 23	0 54
Mon....	4	7 59	4 11	5 35	1 21
Tues...	5	7 59	4 12	6 44	1 58
Wed....	6	7 59	4 14	7 46	2 48
Thurs.	7	7 58	4 15	8 37	3 52
Frid....	8	7 58	4 16	9 16	5 06
Satur..	9	7 58	4 17	9 45	6 26
SUN...	10	7 57	4 19	10 06	7 47
Mon....	11	7 56	4 20	10 24	9 08
Tues...	12	7 56	4 21	10 39	10 28
Wed. ..	13	7 55	4 23	10 53	11 49
Thurs.	14	7 55	4 24	11 07	a.m.
Frid....	15	7 54	4 26	11 24	1 13
Satur..	16	7 53	4 27	11 45	2 38
SUN...	17	7 52	4 29	pm 13	4 06
Mon....	18	7 51	4 30	0 54	5 31
Tues...	19	7 50	4 32	1 50	6 45
Wed....	20	7 49	4 33	3 00	7 44
Thurs.	21	7 48	4 35	4 20	8 25
Frid....	22	7 47	4 37	5 42	8 56
Satur..	23	7 46	4 38	7 01	9 15
SUN...	24	7 45	4 40	8 16	9 31
Mon....	25	7 44	4 42	9 28	9 45
Tues...	26	7 43	4 43	10 37	9 57
Wed....	27	7 41	4 45	11 46	10 09
Thurs.	28	7 40	4 47	a.m.	10 22
Frid....	29	7 39	4 48	0 56	10 37
Satur..	30	7 37	4 50	2 07	10 55
SUN...	31	7 36	4 52	3 18	11 19

FEBRUARY.

Day of Week.	Day of Month.	Sun. Rises.	Sun. Sets.	Moon. Rises.	Moon. Sets.
		h m	h m	h m	h m
Mon....	1	7 34	4 53	4 29	11 51
Tues...	2	7 33	4 55	5 34	pm 36
Wed....	3	7 31	4 57	6 30	1 34
Thurs.	4	7 30	4 58	7 14	2 46
Frid. ..	5	7 28	5 00	7 46	4 05
Satur..	6	7 27	5 02	8 10	5 28
SUN...	7	7 25	5 04	8 29	6 52
Mon....	8	7 24	5 05	8 45	8 14
Tues...	9	7 21	5 07	8 59	9 37
Wed. ..	10	7 20	5 09	9 14	11 00
Thurs.	11	7 18	5 11	9 30	a.m.
Frid....	12	7 17	5 12	9 49	0 26
Satur..	13	7 15	5 14	10 14	1 53
SUN...	14	7 13	5 16	10 50	3 18
Mon....	15	7 11	5 17	11 35	4 35
Tues...	16	7 10	5 19	pm 43	5 38
Wed....	17	7 08	5 21	1 59	6 24
Thurs.	18	7 06	5 23	3 20	6 55
Frid....	19	7 03	5 24	4 39	7 19
Satur..	20	7 02	5 26	5 56	7 36
SUN...	21	7 00	5 28	7 09	7 51
Mon....	22	6 58	5 29	8 20	8 03
Tues...	23	6 56	5 31	9 30	8 15
Wed. ..	24	6 54	5 33	10 40	8 27
Thurs.	25	6 52	5 34	11 51	8 41
Frid....	26	6 50	5 36	a.m.	8 57
Satur..	27	6 48	5 38	1 02	9 18
SUN...	28	6 46	5 39	2 13	9 46

MARCH.

Day of Week.	Day of Month.	Sun. Rises.	Sun. Sets.	Moon. Rises.	Moon. Sets.
		h m	h m	h m	h m
Mon....	1	6 44	5 41	3 21	10 25
Tues...	2	6 42	5 43	4 19	11 17
Wed....	3	6 40	5 44	5 08	pm 22
Thurs.	4	6 38	5 46	5 45	1 33
Frid....	5	6 36	5 48	6 12	3 00
Satur..	6	6 34	5 49	6 33	4 24
SUN...	7	6 31	5 51	6 50	5 49
Mon....	8	6 29	5 53	7 05	7 14
Tues...	9	6 27	5 54	7 20	8 40
Wed. ..	10	6 25	5 56	7 36	10 08
Thurs.	11	6 23	5 57	7 54	11 38
Frid...	12	6 21	5 59	8 17	a.m.
Satur..	13	6 19	6 01	8 49	1 06
SUN ..	14	6 17	6 02	9 33	2 27
Mon...	15	6 14	6 04	10 33	3 34
Tues..	16	6 12	6 06	11 46	4 25
Wed...	17	6 10	6 07	pm 64	5 00
Thurs.	18	6 08	6 09	2 23	5 25
Frid...	19	6 06	6 10	3 40	5 44
Satur..	20	6 03	6 12	4 54	5 58
SUN...	21	6 01	6 13	6 05	6 11
Mon...	22	5 59	6 15	7 16	6 23
Tues..	23	5 57	6 17	8 26	6 34
Wed. .	24	5 55	6 18	9 36	6 47
Thurs.	25	5 53	6 20	10 47	7 02
Frid...	26	5 50	6 21	11 59	7 22
Satur..	27	5 48	6 23	a.m.	7 46
SUN...	28	5 46	6 24	1 07	8 19
Mon....	29	5 44	6 26	2 09	9 05
Tues...	30	5 42	6 28	3 01	10 03
Wed....	31	5 39	6 29	3 42	11 13

APRIL.

Day of Week.	Day of Month.	Sun. Rises.	Sun. Sets.	Moon. Rises.	Moon. Sets.
		h m	h m	h m	h m
Thurs.	1	5 37	6 31	4 12	pm 32
Frid....	2	5 35	6 32	4 35	1 54
Satur..	3	5 33	6 34	4 54	3 18
SUN...	4	5 31	6 35	5 10	4 42
Mon...	5	5 29	6 37	5 25	6 09
Tues...	6	5 27	6 38	5 40	7 39
Wed. ..	7	5 24	6 40	5 57	9 10
Thurs.	8	5 22	6 42	6 18	10 43
Frid...	9	5 20	6 43	6 46	a.m.
Satur..	10	5 18	6 45	7 28	0 11
SUN...	11	5 16	6 46	8 24	1 26
Mon...	12	5 14	6 48	9 34	2 24
Tues...	13	5 12	6 49	10 53	3 04
Wed ..	14	5 10	6 51	pm 12	3 32
Thurs.	15	5 08	6 53	1 29	3 51
Frid. ..	16	5 06	6 54	2 42	4 07
Satur..	17	5 04	6 56	3 54	4 20
SUN...	18	5 02	6 57	5 04	4 31
Mon...	19	5 00	6 59	6 13	4 43
Tues...	20	4 57	7 00	7 23	4 55
Wed. .	21	4 56	7 02	8 34	5 09
Thurs.	22	4 54	7 03	9 46	5 26
Frid...	23	4 52	7 05	10 56	5 49
Satur..	24	4 50	7 06	a.m.	6 19
SUN...	25	4 48	7 08	0 01	7 00
Mon...	26	4 46	7 10	0 56	7 53
Tues...	27	4 44	7 11	1 40	8 57
Wed ...	28	4 42	7 13	2 13	10 11
Thurs.	29	4 40	7 14	2 38	11 30
Frid....	30	4 39	7 16	2 58	pm 50

CANADIAN ALMANAC.

Rising and Setting of the Sun and Moon at Fort Garry, Province of Manitoba, 1875.

MAY.								JUNE.								JULY.								AUGUST.							
Day of Week.	Day of Month.	Sun.				Moon.			Day of Week.	Day of Month.	Sun.				Moon.			Day of Week.	Day of Month.	Sun.				Moon.			Day of Week.	Day of Month.	Sun.				Moon.		
		Rises.		Sets.		Rises.		Sets.			Rises.		Sets.		Rises.		Sets.			Rises.		Sets.		Rises.		Sets.			Rises.		Sets.		Rises.		Sets.
		h	m	h	m	h	m	h	m		h	m	h	m	h	m	h	m		h	m	h	m	h	m	h	m		h	m	h	m	h	m	h	m
Satur..	1	4	37	7	17	3	14	2	13	Tues...	1	3	56	7	59	2	21	5	28	Thurs.	1	3	55	8	12	1	42	7	28	SUN...	1	4	30	7	43	4	02	8	13
SUN...	2	4	35	7	19	3	28	3	36	Wed...	2	3	56	8	00	2	42	7	04	Frid...	2	3	56	8	11	2	34	8	37	Mon...	2	4	31	7	41	5	27	8	43
Mon....	3	4	33	7	20	3	44	5	03	Thurs.	3	3	55	8	01	3	12	8	34	Satur..	3	3	57	8	11	3	43	9	26	Tues...	3	4	32	7	41	6	50	8	58
Tues...	4	4	32	7	22	4	00	6	33	Frid...	4	3	54	8	02	3	54	9	54	SUN...	4	3	57	8	11	5	05	9	59	Wed....	4	4	34	7	38	8	08	9	11
Wed....	5	4	30	7	23	4	19	8	07	Satur..	5	3	54	8	03	4	55	10	53	Mon...	5	3	58	8	10	6	31	10	22	Thurs.	5	4	35	7	36	9	22	9	23
Thurs.	6	4	28	7	25	4	44	9	40	SUN...	6	3	53	8	03	6	10	11	23	Tues...	6	3	59	8	10	7	55	10	39	Frid...	6	4	37	7	35	10	35	9	35
Frid....	7	4	27	7	26	5	20	11	06	Mon...	7	3	53	8	04	7	34	a.m.		Wed...	7	4	00	8	09	9	14	10	53	Satur..	7	4	38	7	33	11	45	9	49
Satur..	8	4	25	7	28	6	10	a.m.		Tues...	8	3	52	8	05	8	58	0	01	Thurs.	8	4	01	8	09	10	28	11	05	SUN...	8	4	40	7	31	pm 57		10	05
SUN...	9	4	24	7	29	7	17	0	14	Wed...	9	3	52	8	06	10	17	0	19	Frid...	9	4	02	8	08	11	41	11	17	Mon...	9	4	41	7	30	2	09	10	25
Mon....	10	4	22	7	31	8	35	1	02	Thurs.	10	3	52	8	07	11	33	0	35	Satur..	10	4	03	8	07	pm 50		11	29	Tues...	10	4	42	7	28	3	20	10	53
Tues...	11	4	20	7	32	9	57	1	35	Frid...	11	3	51	8	07	pm 44		0	47	SUN...	11	4	04	8	07	2	01	11	44	Wed...	11	4	44	7	26	4	27	11	31
Wed...	12	4	19	7	34	11	16	1	57	Satur..	12	3	51	8	08	1	54	0	59	Mon...	12	4	05	8	06	3	12	a.m.		Thurs.	12	4	45	7	24	5	25	a.m.	
Thurs.	13	4	17	7	35	pm 32		2	15	SUN...	13	3	51	8	09	3	04	1	11	Tues...	13	4	06	8	05	4	23	0	02	Frid...	13	4	47	7	22	6	13	0	20
Frid....	14	4	16	7	36	1	45	2	27	Mon...	14	3	51	8	09	4	13	1	24	Wed...	14	4	07	8	04	5	33	0	24	Satur..	14	4	48	7	21	6	50	1	23
Satur..	15	4	15	7	38	2	55	2	39	Tues...	15	3	51	8	10	5	24	1	39	Thurs.	15	4	08	8	04	6	37	0	56	SUN...	15	4	50	7	19	7	16	2	34
SUN...	16	4	13	7	39	4	04	2	51	Wed...	16	3	51	8	10	6	36	1	58	Frid...	16	4	09	8	03	7	33	1	38	Mon...	16	4	51	7	17	7	37	3	53
Mon....	17	4	12	7	40	5	13	3	03	Thurs.	17	3	51	8	10	7	44	2	23	Satur..	17	4	10	8	02	8	16	2	32	Tues...	17	4	53	7	15	7	53	5	13
Tues...	18	4	11	7	42	6	23	3	16	Frid...	18	3	51	8	11	8	45	2	57	SUN...	18	4	11	8	01	8	48	3	39	Wed...	18	4	54	7	13	8	08	6	33
Wed...	19	4	09	7	43	7	36	3	32	Satur..	19	3	51	8	11	9	37	3	43	Mon...	19	4	12	8	00	9	12	4	53	Thurs.	19	4	56	7	11	8	21	7	53
Thurs.	20	4	08	7	45	8	46	3	53	SUN...	20	3	51	8	11	10	16	4	41	Tues...	20	4	14	7	58	9	31	6	11	Frid...	20	4	57	7	09	8	35	9	13
Frid....	21	4	07	7	46	9	53	4	21	Mon...	21	3	51	8	12	10	45	5	47	Wed...	21	4	15	7	57	9	47	7	29	Satur..	21	4	59	7	07	8	51	10	36
Satur..	22	4	06	7	47	10	51	4	58	Tues...	22	3	52	8	12	11	07	7	05	Thurs.	22	4	15	7	56	10	00	8	47	SUN...	22	5	00	7	05	9	11	pm 02	
SUN...	23	4	04	7	49	11	39	5	47	Wed...	23	3	52	8	12	11	24	8	22	Frid...	23	4	17	7	55	10	14	10	04	Mon...	23	5	02	7	03	9	38	1	29
Mon....	24	4	03	7	50	a.m.		6	49	Thurs.	24	3	52	8	12	11	40	9	39	Satur..	24	4	19	7	54	10	29	11	25	Tues...	24	5	03	7	01	10	14	2	54
Tues...	25	4	02	7	51	0	14	7	59	Frid...	25	3	52	8	12	11	54	10	57	SUN...	25	4	20	7	53	10	46	pm 48		Wed...	25	5	05	6	59	11	09	4	11
Wed...	26	4	01	7	52	0	41	9	15	Satur..	26	3	53	8	12	a.m.		pm 14		Mon...	26	4	21	7	51	11	07	2	14	Thurs.	26	5	06	6	57	a.m.		5	12
Thurs.	27	4	00	7	53	1	02	10	33	SUN...	27	3	53	8	12	0	08	1	37	Tues...	27	4	23	7	50	11	37	3	42	Frid....	27	5	08	6	55	0	16	5	55
Frid....	28	4	00	7	54	1	18	11	51	Mon...	28	3	54	8	12	0	23	3	03	Wed...	28	4	24	7	49	a.m.		5	06	Satur..	28	5	09	6	53	1	38	6	32
Satur..	29	3	59	7	55	1	34	p1	11	Tues...	29	3	54	8	12	0	42	4	33	Thurs.	29	4	25	7	47	0	21	6	20	SUN....	29	5	11	6	51	3	03	6	47
SUN...	30	3	58	7	57	1	48	2	34	Wed...	30	3	55	8	12	1	08	6	03	Frid...	30	4	27	7	46	1	21	7	17	Mon...	30	5	12	6	49	4	26	7	02
Mon....	31	3	57	7	58	2	03	3	59											Satur..	31	4	28	7	44	2	37	8	06	Tues...	31	5	13	6	47	5	45	7	17

CANADIAN ALMANAC.

Rising and Setting of the Sun and Moon at Fort Garry, Province of Manitoba, 1875.

MAY.								JUNE.								JULY.								AUGUST.							
Day of Week.	Day of Month.	Sun.				Moon.			Day of Week.	Day of Month.	Sun.				Moon.			Day of Week.	Day of Month.	Sun.				Moon.			Day of Week.	Day of Month.	Sun.				Moon.		
		Rises.		Sets.		Rises.		Sets.			Rises.		Sets.		Rises.		Sets.			Rises.		Sets.		Rises.		Sets.			Rises.		Sets.		Rises.		Sets.
		h	m	h	m	h	m	h	m		h	m	h	m	h	m	h	m		h	m	h	m	h	m	h	m		h	m	h	m	h	m	h	m
Satur..	1	4	37	7	17	3	14	2	13	Tues...	1	3	56	7	59	2	21	5	28	Thurs.	1	3	55	8	12	1	42	7	28	SUN...	1	4	30	7	43	4	02	8	13
SUN...	2	4	35	7	19	3	28	3	36	Wed...	2	3	56	8	00	2	42	7	04	Frid...	2	3	56	8	11	2	34	8	37	Mon...	2	4	31	7	41	5	27	8	43
Mon....	3	4	33	7	20	3	44	5	03	Thurs.	3	3	55	8	01	3	12	8	34	Satur..	3	3	57	8	11	3	43	9	26	Tues...	3	4	32	7	41	6	50	8	58
Tues...	4	4	32	7	22	4	00	6	33	Frid...	4	3	54	8	02	3	54	9	54	SUN...	4	3	57	8	11	5	05	9	59	Wed....	4	4	34	7	38	8	08	9	11
Wed....	5	4	30	7	23	4	19	8	07	Satur..	5	3	54	8	03	4	55	10	53	Mon...	5	3	58	8	10	6	31	10	22	Thurs.	5	4	35	7	36	9	22	9	23
Thurs.	6	4	28	7	25	4	44	9	40	SUN...	6	3	53	8	03	6	10	11	23	Tues...	6	3	59	8	10	7	55	10	39	Frid...	6	4	37	7	35	10	35	9	35
Frid....	7	4	27	7	26	5	20	11	06	Mon...	7	3	53	8	04	7	34	a.m.		Wed...	7	4	00	8	09	9	14	10	53	Satur..	7	4	38	7	33	11	45	9	49
Satur..	8	4	25	7	28	6	10	a.m.		Tues...	8	3	52	8	05	8	58	0	01	Thurs.	8	4	01	8	09	10	28	11	05	SUN...	8	4	40	7	31	pm 57		10	05
SUN...	9	4	24	7	29	7	17	0	14	Wed...	9	3	52	8	06	10	17	0	19	Frid...	9	4	02	8	08	11	41	11	17	Mon...	9	4	41	7	30	2	09	10	25
Mon....	10	4	22	7	31	8	35	1	02	Thurs.	10	3	52	8	07	11	33	0	35	Satur..	10	4	03	8	07	pm 50		11	29	Tues...	10	4	42	7	28	3	20	10	53
Tues...	11	4	20	7	32	9	57	1	35	Frid...	11	3	51	8	07	pm 44		0	47	SUN...	11	4	04	8	07	2	01	11	44	Wed...	11	4	44	7	26	4	27	11	31
Wed...	12	4	19	7	34	11	16	1	57	Satur..	12	3	51	8	08	1	54	0	59	Mon...	12	4	05	8	06	3	12	a.m.		Thurs.	12	4	45	7	24	5	25	a.m.	
Thurs.	13	4	17	7	35	pm 32		2	15	SUN...	13	3	51	8	09	3	04	1	11	Tues...	13	4	06	8	05	4	23	0	02	Frid...	13	4	47	7	22	6	13	0	20
Frid....	14	4	16	7	36	1	45	2	27	Mon...	14	3	51	8	09	4	13	1	24	Wed...	14	4	07	8	04	5	33	0	24	Satur..	14	4	48	7	21	6	50	1	23
Satur..	15	4	15	7	38	2	55	2	39	Tues...	15	3	51	8	10	5	24	1	39	Thurs.	15	4	08	8	04	6	37	0	56	SUN...	15	4	50	7	19	7	16	2	34
SUN...	16	4	13	7	39	4	04	2	51	Wed...	16	3	51	8	10	6	36	1	58	Frid...	16	4	09	8	03	7	33	1	38	Mon...	16	4	51	7	17	7	37	3	53
Mon....	17	4	12	7	40	5	13	3	03	Thurs.	17	3	51	8	10	7	44	2	23	Satur..	17	4	10	8	02	8	16	2	32	Tues...	17	4	53	7	15	7	53	5	13
Tues...	18	4	11	7	42	6	23	3	16	Frid...	18	3	51	8	11	8	45	2	57	SUN...	18	4	11	8	01	8	48	3	39	Wed...	18	4	54	7	13	8	08	6	33
Wed...	19	4	09	7	43	7	36	3	32	Satur..	19	3	51	8	11	9	37	3	43	Mon...	19	4	12	8	00	9	12	4	53	Thurs.	19	4	56	7	11	8	21	7	53
Thurs.	20	4	08	7	45	8	46	3	53	SUN...	20	3	51	8	11	10	16	4	41	Tues...	20	4	14	7	58	9	31	6	11	Frid...	20	4	57	7	09	8	35	9	13
Frid....	21	4	07	7	46	9	53	4	21	Mon...	21	3	51	8	12	10	45	5	47	Wed...	21	4	15	7	57	9	47	7	29	Satur..	21	4	59	7	07	8	51	10	36
Satur..	22	4	06	7	47	10	51	4	58	Tues...	22	3	52	8	12	11	07	7	05	Thurs.	22	4	15	7	56	10	00	8	47	SUN...	22	5	00	7	05	9	11	pm 02	
SUN...	23	4	04	7	49	11	39	5	47	Wed...	23	3	52	8	12	11	24	8	22	Frid...	23	4	17	7	55	10	14	10	04	Mon...	23	5	02	7	03	9	38	1	29
Mon....	24	4	03	7	50	a.m.		6	49	Thurs.	24	3	52	8	12	11	40	9	39	Satur..	24	4	19	7	54	10	29	11	25	Tues...	24	5	03	7	01	10	14	2	54
Tues...	25	4	02	7	51	0	14	7	59	Frid...	25	3	52	8	12	11	54	10	57	SUN...	25	4	20	7	53	10	46	pm 48		Wed...	25	5	05	6	59	11	09	4	11
Wed...	26	4	01	7	52	0	41	9	15	Satur..	26	3	53	8	12	a.m.		pm 14		Mon...	26	4	21	7	51	11	07	2	14	Thurs.	26	5	06	6	57	a.m.		5	12
Thurs.	27	4	00	7	53	1	02	10	33	SUN...	27	3	53	8	12	0	08	1	37	Tues...	27	4	23	7	50	11	37	3	42	Frid....	27	5	08	6	55	0	16	5	55
Frid....	28	4	00	7	54	1	18	11	51	Mon...	28	3	54	8	12	0	23	3	03	Wed...	28	4	24	7	49	a.m.		5	06	Satur..	28	5	09	6	53	1	38	6	32
Satur..	29	3	59	7	55	1	34	p1	11	Tues...	29	3	54	8	12	0	42	4	33	Thurs.	29	4	25	7	47	0	21	6	20	SUN....	29	5	11	6	51	3	03	6	47
SUN...	30	3	58	7	57	1	48	2	34	Wed...	30	3	55	8	12	1	08	6	03	Frid...	30	4	27	7	46	1	21	7	17	Mon...	30	5	12	6	49	4	26	7	02
Mon....	31	3	57	7	58	2	03	3	59											Satur..	31	4	28	7	44	2	37	8	06	Tues...	31	5	13	6	47	5	45	7	17

CANADIAN ALMANAC.

Rising and Setting of the Sun and Moon at Fort Garry, Province of Manitoba, 1875.

SEPTEMBER.

Day of Week.	Day of Month.	Sun. Rises.	Sun. Sets.	Moon. Rises.	Moon. Sets.
		h m	h m	h m	h m
Wed...	1	5 15	6 45	7 02	7 28
Thurs.	2	5 16	6 43	8 15	7 41
Frid...	3	5 17	6 41	9 28	7 54
Satur.	4	5 19	6 39	10 40	8 09
SUN...	5	5 20	6 37	11 52	8 27
Mon...	6	5 21	6 35	pm 65	8 51
Tues...	7	5 23	6 33	2 14	9 24
Wed...	8	5 24	6 31	3 15	10 09
Thurs..	9	5 25	6 29	4 08	11 06
Frid...	10	5 27	6 27	4 48	a.m.
Satur..	11	5 29	6 25	5 19	0 14
SUN...	12	5 31	6 23	5 41	1 29
Mon...	13	5 33	6 21	5 59	2 49
Tues...	14	5 35	6 19	6 14	4 10
Wed...	15	5 37	6 17	6 28	5 32
Thurs.	16	5 38	6 15	6 42	6 54
Frid...	17	5 40	6 12	7 00	8 18
Satur..	18	5 41	6 10	7 17	9 44
SUN...	19	5 42	6 08	7 40	11 14
Mon...	20	5 44	6 05	8 15	pm 41
Tues...	21	5 45	6 02	9 03	2 03
Wed...	22	5 47	5 59	10 06	3 09
Thurs.	23	5 48	5 57	11 24	3 56
Frid...	24	5 50	5 55	a m.	4 30
Satur.	25	5 52	5 52	0 46	4 53
SUN...	26	5 54	5 49	2 08	5 10
Mon...	27	5 55	5 47	3 28	5 24
Tues...	28	5 56	5 45	4 44	5 37
Wed...	29	5 57	5 43	5 58	5 47
Thurs.	30	5 59	5 41	7 10	6 00

OCTOBER.

Day of Week.	Day of Month.	Sun. Rises.	Sun. Sets.	Moon. Rises.	Moon. Sets.
		h m	h m	h m	h m
Frid...	1	6 00	5 39	8 23	6 15
Satur..	2	6 01	5 37	9 35	6 31
SUN...	3	6 03	5 35	10 48	6 53
Mon...	4	6 04	5 33	11 59	7 22
Tues...	5	6 06	5 31	pm 64	8 01
Wed...	6	6 08	5 29	2 00	8 52
Thurs.	7	6 10	5 27	2 45	9 55
Frid...	8	6 12	5 25	3 18	11 07
Satur..	9	6 14	5 23	3 44	a.m.
SUN...	10	6 15	5 21	4 02	0 24
Mon...	11	6 17	5 19	4 19	1 43
Tues...	12	6 18	5 16	4 33	3 03
Wed...	13	6 20	5 14	4 47	4 25
Thurs.	14	6 21	5 12	5 02	5 50
Frid...	15	6 23	5 10	5 21	7 17
Satur..	16	6 25	5 08	5 43	8 48
SUN...	17	6 27	5 06	6 13	10 21
Mon...	18	6 28	5 04	6 56	11 48
Tues...	19	6 29	5 02	7 56	pm 62
Wed...	20	6 31	5 00	9 12	1 56
Thurs.	21	6 33	4 58	10 34	2 35
Frid...	22	6 35	4 56	11 56	3 00
Satur..	23	6 37	4 54	a.m.	3 17
SUN...	24	6 39	4 52	1 16	3 32
Mon...	25	6 40	4 50	2 32	3 45
Tues...	26	6 42	4 48	3 44	3 56
Wed...	27	6 43	4 46	4 57	4 09
Thurs.	28	6 45	4 44	6 08	4 21
Frid...	29	6 46	4 42	7 21	4 42
Satur..	30	6 48	4 40	8 34	4 57
SUN...	31	6 49	4 39	9 46	5 23

NOVEMBER.

Day of Week.	Day of Month.	Sun. Rises.	Sun. Sets.	Moon. Rises.	Moon. Sets.
		h m	h m	h m	h m
Mon...	1	6 50	4 37	10 43	5 58
Tues...	2	6 52	4 35	11 52	6 43
Wed...	3	6 54	4 33	pm 40	7 41
Thurs.	4	6 55	4 32	1 18	8 41
Frid...	5	6 57	4 30	1 46	10 04
Satur..	6	6 59	4 28	2 05	11 20
SUN...	7	7 00	4 27	2 23	a m.
Mon...	8	7 02	4 25	2 38	0 37
Tues...	9	7 04	4 23	2 52	1 56
Wed...	10	7 05	4 22	3 05	3 17
Thurs.	11	7 07	4 21	3 22	4 42
Frid...	12	7 09	4 19	3 42	6 11
Satur.	13	7 10	4 18	4 09	7 46
SUN...	14	7 12	4 17	4 49	9 18
Mon...	15	7 13	4 16	5 43	10 41
Tues...	16	7 15	4 15	6 54	10 47
Wed...	17	7 16	4 14	8 17	pm 33
Thurs.	18	7 18	4 13	9 42	1 02
Frid...	19	7 20	4 12	11 02	1 24
Satur..	20	7 22	4 11	a.m.	1 38
SUN...	21	7 24	4 10	0 21	1 53
Mon...	22	7 26	4 09	1 34	2 05
Tues...	23	7 28	4 08	2 47	2 16
Wed...	24	7 29	4 07	3 58	2 29
Thurs.	25	7 30	4 06	5 10	2 45
Frid...	26	7 31	4 05	6 22	3 02
Satur..	27	7 32	4 04	7 34	3 26
SUN...	28	7 34	4 03	8 42	3 58
Mon...	29	7 35	4 02	9 45	4 41
Tues...	30	7 36	4 01	10 37	5 36

DECEMBER.

Day of Week.	Day of Month.	Sun. Rises.	Sun. Sets.	Moon. Rises.	Moon. Sets.
		h m	h m	h m	h m
Wed...	1	7 38	4 01	11 13	6 40
Thurs.	2	7 40	4 00	11 48	7 52
Frid...	3	7 42	4 00	pm 10	9 05
Satur..	4	7 44	3 59	0 33	10 20
SUN...	5	7 45	3 59	0 42	11 35
Mon...	6	7 46	3 59	0 56	a.m.
Tues...	7	7 48	3 58	1 09	0 51
Wed...	8	7 49	3 58	1 24	2 12
Thurs.	9	7 50	3 57	1 42	3 34
Frid...	10	7 51	3 57	2 05	5 06
Satur..	11	7 52	3 57	2 37	6 40
SUN...	12	7 53	3 57	3 21	8 11
Mon...	13	7 53	3 58	4 26	9 27
Tues...	14	7 53	3 58	5 48	10 21
Wed...	15	7 54	3 58	7 19	10 56
Thurs.	16	7 54	3 58	8 46	11 23
Frid...	17	7 55	3 59	10 06	11 45
Satur..	18	7 55	3 59	11 23	11 59
SUN...	19	7 56	3 59	a.m.	pm 12
Mon...	20	7 56	4 00	0 37	0 24
Tues...	21	7 57	4 00	1 49	0 36
Wed...	22	7 57	4 01	2 59	0 50
Thurs.	23	7 57	4 01	4 12	1 06
Frid...	24	7 58	4 02	5 24	1 30
Satur..	25	7 58	4 03	6 34	1 59
SUN...	26	7 58	4 03	7 38	2 39
Mon...	27	7 59	4 04	8 33	3 30
Tues...	28	7 59	4 04	9 17	4 32
Wed...	29	7 59	4 05	9 49	5 20
Thurs.	30	7 59	4 06	11 15	5 56
Frid...	31	7 59	4 07	10 33	6 09

GENERAL METEOROLOGICAL REGISTER FOR THE YEAR 1873.

Magnetical Observatory, Toronto, Ontario.

Latitude 43° 39′ 47″ North. Longitude 5h. 17m. 33s. West. Elevation above Lake Ontario 108 feet. Approximate elevation above the sea, 342 feet.

	Jan.	Feb.	Mar.	Apr.	May.	June.	July.	Aug.	Sept.	Oct.	Nov.	Dec.	1873.	1872.	1871.	1870.	1869.	1868.
Mean temperature	17.70°	21.51°	26.60°	38.58°	51.91°	63.70°	68.36°	66.59°	57.28°	45.69°	27.58°	29.80°	42.94°	42.92°	43.81°	45.93°	43.13°	43.33°
Difference from average (33 yrs.)	— 5.37	— 1.44	— 2.78	— 2.58	+ 0.27	+ 2.02	+ 0.98	+ 0.40	— 0.78	— 0.16	— 8.84	+ 4.17	— 1.18	— 1.20	— 0.31	+ 1.81	— 0.99	— 0.79
Thermic anomaly (lat. 43° 40′)	—15.10	—13.19	—13.50	—11.62	— 6.19	— 0.90	— 0.34	— 1.91	— 4.22	— 8.11	—15.62	— 6.20	— 8.06	— 8.08	— 7.19	— 5.07	— 7.87	— 7.67
Highest temperature	46.0	43.0	45.0	61.2	76.4	89.5	87.5	85.0	79.0	69.2	51.4	48.2	89.5	96.0	89.5	88.4	89.0	93.4
Lowest temperature	— 18.4	— 10.5	— 6.0	24.4	30.0	40.0	47.5	46.4	33.5	24.2	0.8	6.4	— 18.4	— 13.8	— 21.0	— 6.6	— 5.4	— 15.6
Monthly and annual ranges	64.4	53.5	51.0	36.8	46.4	49.5	40.0	38.6	45.5	45.0	50.6	41.8	107.9	109.8	110.5	95.0	94.4	109.0
Mean maximum temperature	25.23	27.09	34.03	46.76	61.07	73.66	77.66	75.52	66.17	53.79	34.17	34.42	...	...	...	...	...	...
Mean minimum temperature	8.85	10.02	18.22	32.07	42.22	52.38	58.02	57.54	46.82	37.46	21.08	21.75	...	...	...	...	...	...
Mean daily range	16.38	17.07	15.81	14.69	18.85	21.28	19.64	17.98	19.35	16.33	13.09	12.67	16.93	17.59	16.46	15.71	14.61	15.26
Greatest daily range	37.9	36.4	32.3	25.[illegible]	29.0	32.7	31.5	28.8	27.4	31.4	24.4	26.4	37.9	37.8	34.6	35.2	33.6	38.7
Mean height of the barometer	29.6179	29.5590	29.5391	29.5310	29.5958	29.5671	29.5835	29.6768	29.6274	29.6507	29.5371	29.6712	29.5964	29.6079	29.6066	29.5956	29.5970	29.6421
Difference from average (32 yrs.)	—.0260	—.0660	—.0638	—.0588	+.0259	—.0065	—.0098	+.0555	—.0405	+.0046	—.0729	+.0207	—.0198	—.0083	—.0096	—.0206	—.0192	—.0259
Highest barometer	30.062	30.123	30.246	29.844	30.091	29.956	29.865	29.997	30.025	30.160	30.239	30.218	30.246	30.231	30.388	30.212	30.223	30.445
Lowest barometer	29.042	28.843	28.797	29.087	29.122	29.159	29.170	29.338	29.203	28.915	28.864	28.880	28.797	28.789	28.673	28.186	28.793	28.824
Monthly and annual ranges	1.020	1.275	1.449	0.757	0.969	0.797	0.695	0.659	0.822	1.245	1.375	1.338	1.449	1.442	1.715	2.046	1.430	1.621
Mean humidity of the air	86	81	82	75	70	70	72	76	77	78	81	84	78	75	73	76	77	76
Mean elasticity of aqueous vapour	0.095	0.102	0.127	0.174	0.279	0.417	0.502	0.496	0.373	0.246	0.126	0.147	0.257	0.259	0.242	0.279	0.252	0.264
Mean of cloudiness	0.73	0.59	0.67	0.48	0.55	0.46	0.55	0.48	0.46	0.61	0.77	0.81	0.60	0.59	0.64	0.62	0.66	0.64
Difference from average (20 yrs.)	0.00	— 0.12	+ 0.05	— 0.12	— 0.01	— 0.06	+ 0.05	— 0.01	— 0.04	0.00	+ 0.03	+ 0.06	— 0.01	— 0.02	+ 0.03	+ 0.01	+ 0.05	+ 0.03
Resultant direction of the wind	N. 78° W.	N. 68° W.	N. 61° W.	N. 18° E.	N. 26° E.	N. 16° E.	S. 75° W.	N. 84° E.	N. 81° W.	WEST.	N. 50° W.	WEST.	N. 58° W.	N. 72° W.	N. 72° W.	N. 45° W.	N. 64° W.	N. 57° W.
" velocity of the wind	2.96	4.29	5.91	2.89	2.69	1.00	1.71	1.35	2.92	1.77	3.08	2.95	1.98	2.91	2.49	1.61	2.55	1.47
Mean velocity (miles per hour)	10.01	10.21	11.47	9.05	8.88	6.43	6.11	5.56	7.36	7.81	6.67	5.93	7.96	6.78	8.24	7.33	7.20	7.69
Difference from average (25 yrs.)	+ 1.70	+ 1.57	+ 2.60	+ 0.88	+ 2.15	+ 1.28	+ 1.18	+ 0.34	+ 1.96	+ 1.68	— 1.03	— 2.84	+ 0.96	— 0.22	+ 1.24	+ 0.33	+ 0.20	+ 0.69
Total amount of rain	1.110	0.000	1.756	3.975	2.205	0.680	1.913	1.913	3.020	2.155	0.510	0.995	20.232	18.588	22.771	33.898	31.182	29.408
Difference from average (33 yrs.)	—0.086	—0.877	+0.168	+1.522	—1.009	—2.303	—1.307	—1.089	—0.659	—0.262	—2.418	—0.620	—8.940	—10.584	—6.401	+4.726	+2.010	+0.236
Number of days' rain	4	...	5	13	13	10	11	12	14	13	5	10	110	115	110	116	115	103
Total amount of snow	39.2	10.4	25.2	insp.	0.0	...	...	...	...	0.2	19.6	19.2	113.8	67.5	99.6	122.9	84.6	78.7
Difference from average (30 yrs.)	+22.75	— 8.51	+12.84	— 2.33	— 0.07	...	...	...	...	— 0.64	+16.39	+ 4.26	+44.69	— 1.61	+30.49	+53.79	+15.49	+ 9.59
Number of days' snow	17	11	15	3	0	...	...	...	...	3	18	12	79	77	84	77	81	82
Number of fair days	12	17	14	16	13	20	5	19	16	16	9	13	170	185	187	185	180	190
Number of auroras observed	4	3	4	9	8	11	10	4	5	0	2	0	60	67	55	77	47	50
Possible to see aurora (No. nights)	12	16	14	18	20	24	22	24	19	14	11	9	203	236	209	206	182	193
Number of thunder storms	0	0	0	3	1	4	5	4	4	1	0	0	22	28	22	34	32	25

TEMPERATURE.

	1873.	Average 33 years.	Extremes.	
Mean temperature of the year	42°.94	44°.12	46°.36 in 1846.	42°.16 in 1856.
Warmest month	July.	July.	July, '68	Aug., '60
Mean temp. of the warmest month	68.36	67.38	75.80	64.46
Coldest month	January	Feb.	Jan., '57.	Feb., '48
Mean temp. of the coldest month	17.70	22.95	12.75	26.60
Diff. betw. temperat of the warmest & coldest months	50.66	44.43	...	...
Mean of deviations of monthly means	2.48	2.45	3.63 in 1843.	...
Months of greatest deviation	Nov.	January	Jan., '57.	...
Correspond. magnitude of deviation	8.84	3.64	10.3	...
Warmest day	June 19.	...	July 14, 1868	July 31, 1844.
Mean temperat. of the warmest day.	75.68	77.78	84.50	72.75
Coldest day	Jan. 29.	...	Feb. 6, 1855. Jan. 22, 1857.	Dec. 22, 1842.
Mean tem. of cold. d.	—5.75	—1.35	—14.38	9.57
Date highest temp.	June 19.	...	Aug. 24, 1854.	Aug. 19, 1840.
Highest temperat.	89.5	90.9	99.2	82.4
Date lowest temp.	Jan. 29.	...	Jan. 10, 1859.	Jan. 2, 1842.
Lowest temperat.	—18.4	—12.4	—26.5	1.9
Range of the year	107.9	103.3	118.2	87.0

BAROMETER.

	1873.	Average 32 years.	Extremes.	
Mean press. of year	29.5964	29.6162	29.6770 in 1849.	29.5602 in 1864.
Month highest m.p.	August.	Sept.	Jan., '49.	June, '64
Highest mean m. p.	29.6768	29.6679	29.8046	29.6525
Month lowest m. p.	April.	May.	Mar., '59.	Nov., '49
Lowest mean m. p.	29.5310	29.5699	29.4143	29.5886
Date of highest pressure in the year	March 5.	...	Jan. 8, 1866.	Jan. 14, 1870.
Highest pressure	30.246	30.370	30.940	30.212
Date of lowest pressure in the year	Mar. 29.	...	Jan. 2, 1870.	Mar. 17, 1845.
Lowest pressure	28.797	28.683	28.166	28.939
Range of the year	1.449	1.687	2.133 in 1866.	1.303 in 1845.

RELATIVE HUMIDITY.

	1873.	Average 31 years.	Extremes.	
Mean humid. of year	78	77	82 in '51.	73 in '58.
Month of greatest humidity	January	January	Jan., '57.	Dec., '58.
G'st mean mon. hu.	86	83	89	81
Month of least hu.	May, June.	May.	Feb., '43.	Apr., '49
L'st mean mon. hu.	70	71	58	76

EXTENT OF SKY CLOUDED.

	1873.	Average 20 years.	Extremes.	
Mean cloud. of year	0.60	0.61	0.66 in 1869.	0.57 in 1856.
Most cloudy month	Dec.	Dec.	...	...
G'st monthly mean	0.81	0.75	0.83	0.73
Least cloudy month	June, Sept.	August.	...	...
Lowest mthly mean	0.46	0.49	0.29	0.50

WIND.

	1873.	Result 25 years.	Extremes.	
Resultant direction	N 58° W	N 62° W	...	...
Resultant velocity in miles	1.98	1.95	...	...
Mean velocity without reg. to direct.	7.96	7.00	8.55 in 1860.	5.10 in 1853.
Month of greatest mean velocity	March.	March.	Mar., '60	Jan., '48
Greatest monthly mean velocity	11.47	8.87	12.41	5.82
Month of least mean velocity	August.	July.	Aug., '52	Sept., '60
Least monthly mean velocity	5.56	4.93	3.30	5.79
Day greatest mean velocity	Mar. 16	...	Nov. 15, 1871.	Dec. 2, 1848.
Greatest daily mean velocity	31.38	23.49	32.16	15.30
Day of least mean velocity	Dec. 12, 16, 17.	...	...	...
Least daily mean velocity	0.00	...	...	...
Hour of greatest absolute velocity.	Mar. 30, 1-2 a.m.	...	Dec. 27, 1861, 9-10 a.m.	Mar. 14, 1853, 11-noon.
Greatest velocity	45.2	39.89	46.0	25.6

RAIN.

	1873.	Average 33 years.	Extremes.	
Total depth of rain in inches	20.232	29.472	43.555 in 1843.	18.588 in 1872.
Number of days in which rain fell	110	110	130 in 1861.	80 in 1841.
Month in which the greatest depth of rain fell	April.	Sept.	Sept., 1843.	Sept., 1848.
Greatest depth of rain in one month	3.975	3.679	9.760	3.115
Month in which the days of rain were most frequent	Sept.	October.	June, '69 Oct., '64	May, 1841.
Greatest number of rainy days in one month	14	13	22	11
Day in which gr'test am'nt of rain fell.	Sept. 23	...	Sept. 14, 1843.	Sept. 14, 1848.
Greatest amount of rain in one day	0.950	2.056	3.455	1.000

SNOW.

	1873.	Average 30 years.	Extremes.	
Total depth of snow in inches	113.8	69.1	122.9 in 1870.	38.4 in 1851.
Number of days in which snow fell	79	63	87 in 1859.	33 in 1848.
Month in which the greatest depth of snow fell	January	Feb.	March, 1870.	Dec., 1851.
Greatest depth of snow in one mon.	39.2	18.91	62.4	10.7
Month in which the days of snow were most frequent	Nov.	January	Dec., 1872.	Feb., 1848.
Greatest number of days of snow in one month	18	14	24	8
Day in which the greatest amount of snow fell	Jan. 24.	...	Feb. 5, '63 Mar. 27, 1870.	Jan. 10, 1857.
Greatest fall of snow in one day	15.3	9.7	16.0	5.5

HOLYDAYS, REMARKABLE EVENTS, &c.

JANUARY.

When the cold north wind bloweth, and the water is congealed into ice, it abideth upon every gathering together of water, and clotheth the water as with a breastplate.—*Ecclesiasticus* xliii, 20.

1	F	*Circumcision.* Bismarck rec. ord. of B. Eagle	1873
2	S	Ft. Calvario cap. & b'd by bes. Cartagena, Sp.	1874
3	S	*2nd after Christmas.*	
4	M	Marshal Serrano, President new gov. Spain	1874
5	T	Duke of York died	1827
6	W	*Epiphany. Old Christmas Day.*	
7	T	*St. Distaff's Day.* Battle of New Orleans..	1815
8	F	*Lucian.* B'k *Frank Younger* burned at sea.	1874
9	S	Emperor Napoleon III. died	1873
10	S	*1st after Epiphany.* Penny post. introduced	1840
11	M	Timothy Dwight, theologian, died	1817
12	T	Sir Charles Bagot, Governor-General Canada	1842
13	W	Large fire at Boston, U. S..	1874
14	T	Navy Island evac. by Can. under Mackenzie	1838
15	F	Large fire at Portsmouth dockyard	1874
16	S	Serious election riot, Limerick, Ireland	1874
17	S	*2nd after Epiphany. St. Anthony.*	
18	M	Fall of railway viaduct, Toquella, Spain	1874
19	T	Pres. Grant nom. Waite, of Ohio, C.J. of U.S.	1874
20	W	*St. Fabian.* Chang & Eng, Siam. tw. d. aged 62	1874
21	T	*St. Agnes.* Australia colonized	1788
22	F	*St. Vincent.* Waite conf. C. J. by U. S. Senate	1874
23	S	Parcel post estab. betw. England and India	1873
24	S	*Septuagesima. St. Timothy.*	
25	M	Adam Black, publisher, Edin., died, aged 90	1874
26	T	*St. Polycarp.* Disastrous fire in Jeddo, Japan	1874
27	W	*Chrysostom.* R. R. col. bet. Edin. & Glas. 16 k'ld	1874
28	T	Pres. Thiers signs Treaty of Com. with Eng.	1873
29	F	Olympic theatre, Philadelphia, burned	1874
30	S	Charles I. beheaded, aged 49	1649
31	S	*Sexagesima.* Earl of Elgin, Governor-Gen..	1847

FEBRUARY.

He giveth snow like wool; he scattereth the hoar frost like ashes. He casteth forth his ice like morsels: who can stand before his cold?—*Psalm* cxlvii, 16-17.

1	M	Earthquakes in the island of Samos	1873
2	T	*Purification of Virgin Mary.*	
3	W	B. L. Bruce, negro, elect. U. S. Sen. fr. Mississip	1874
4	T	Great adv. in price of coal by London dealers	1873
5	F	The Carlists defeated near Jexida, Spain	1874
6	S	Baron M. A. de Rothschild died at London	1874
7	S	*Quinquagesima.* Sir G. Wolseley ent. Coomas.	1874
8	M	Kew bridge freed from toll	1873
9	T	*Shrove Tuesday.* Strauss, Germ. theol. died	1874
10	W	*1st day of Lent. Ash Wednesday.*	
11	T	Lord Sydenham, Governor-General	1840
12	F	Bk. *Hercules* wreck. on Irish coast, 11 lives l.	1874
13	S	Eight men kd. by fall of a brewery, Philadel.	1874
14	S	*Quadragesima. Valentine's Day.*	
15	M	Capt. Cook, navigator, killed	1779
16	T	Kane, arctic explorer, died, aged 35	1857
17	W	Hon. E. R. Caron, Lieut.-Gov. Prov. Quebec	1873
18	T	Disraeli formally acc. the Eng. Premiership	1874
19	F	Florida ceded to United States by Spain	1821
20	S	Tithes abolished in Upper Canada	1823
21	S	*2nd in Lent.* Sydney Smith died	1845
22	M	Great conflagration at Avon, N. Y.	1874
23	T	Shirley Brooks, novelist, died, aged 59	1874
24	W	Japanese gov. annuls edict ag. Christian rel.	1873
25	T	Christopher Wren, architect of St. Paul's, d.	1723
26	F	Sch. *Emma Maria* wrecked on Scottish coast	1874
27	S	Prof. Huxley inst. Rector Univ. of Aberdeen	1874
28	S	*3d in Lent.* Tichborne cl. sen. 14 yrs. pen. ser.	1874

MARCH.

He sendeth out his word and melteth them: he causeth his wind to blow, and the waters flow.—*Psalm* cxlvii, 18.

And now men see not the bright light which is in the clouds; but the wind passeth, and cleanseth them. Fair weather cometh out of the north.—*Job* xxxvii, 21-22.

1	M	*St. David.* Car b. on G. W. R. nr. London, 8 kd.	1874
2	T	The bark *Grace Darling* wr. on Scottish coast	1874
3	W	George Herbert died	1633
4	T	Grant enters upon his 2nd term as Pres. U.S.	1873
5	F	Riot at New Orleans, 1 killed & 12 wounded	1873
6	S	Samuel Parr, divine and critic, died	1825
7	S	*4th in Lent.* B. and F. Bible Society estab.	1804
8	M	M. Fillmore, 13th Pres. U.S., died at Buffalo	1874
9	T	Americus Vespacius born	1451
10	W	Prince of Wales married	1863
11	T	Senator Sumner died at Washington	1874
12	F	Gladstone Ministry defeated by maj. of 3..	1873
13	S	Christian Sharpe, inventor famous rifle, died	1874
14	S	*Passion Sunday.* S. *Q'n Elizabeth* wr. off Tarifa	1874
15	M	Fenian amnesty meeting held in Hyde Park	1874
16	T	James Madison, 4th President U. S., born.	1751
17	W	*St Patrick.* Earthq. in Bald Mountain, N. C.	1874
18	T	Maedler, German astronomer, d. at Berlin.	1874
19	F	Rheims, in France, taken by the Russians.	1814
20	S	Rise and overflow of the Thames at London	1874
21	S	*Palm Sunday.* Robert Southey, poet, died	1843
22	M	Jonathan Edwards died	1758
23	T	Sir George Arthur, Lt.-Gov. Upper Canada	1838
24	W	Queen Elizabeth died	1603
25	T	Ceremony of opening Thames tunnel	1843
26	F	*Good Friday.* Archbishop Trench died	1839
27	S		
28	S	*Easter Sunday.* Canada ceded to France..	1632
29	M		
30	T	Lord Metcalfe, Governor General	1843
31	W	Extradition treaty con. betw. Brit. & Dan. gov.	1873

APRIL.

Who giveth rain upon the earth, and sendeth water upon the fields.—*Job* v, 10.

When his branch is yet tender, and putteth forth leaves, ye know that summer is nigh.—*Matt.* xxiv, 32.

1	T	State mar. Nap. Bon. with Maria L. of Austria	1810
2	F	Florida discovered by Ponci de Levis	1512
3	S	John Wilson (Christopher North) died	1854
4	S	*Low Sunday. St. Ambrose.*	
5	M	Canada discovered	1499
6	T	Richard I. (Cœur de Lion) kd. siege of Calais	1190
7	W	Money first coined B.C.	869
8	T	Hudson's Bay Company formed	1692
9	F	Simon Fraser (Lord Lovat) ex. on Towerhill	1747
10	S	Long Parliament dissolved by Cromwell	1653
11	S	*2d aft. Easter.* Gt. sl. negroes at Grant P. La.	1873
12	M	Adoniram Judson, missionary, died at sea.	1850
13	T	Catholic emancipation	1829
14	W	President Lincoln assassinated	1865
15	T	Spencer dock, Dublin, form. op. by Lord Lt.	1873
16	F	First Indian railway opened	1853
17	S	Peace conf. at Paris termin. (Crimean war)	1856
18	S	*3d aft. Easter.* Rem. of Livingstone b. fn W. A.	1874
19	M	Edict of Nantes promulgated	1598
20	T	Brit. H. of Com. vote Gen. Wolseley £25,000	1874
21	W	New York State Library established	1818
22	T	Racine, French tragic poet, died	1699
23	F	*St. George.* Shakspeare died	1616
24	S	Earl Cathcart, Governor General	1846
25	S	*4th aft. Easter.* Parl. build. Montreal, burnt	1849
26	M	Imprisonment for debt abolished State N.Y.	1831
27	T	Toronto captured (battle of York)	1813
28	W	Mutiny of *Bounty* on voyage from Otaheite	1789
29	T	Shock of an earthquake felt at Doncaster..	1873
30	F	Beau Brummell died at Caen, France	1840

HOLYDAYS, REMARKABLE EVENTS, &c.

MAY.

The winter is past, the rain is over and gone; the flowers appear upon the earth; the time of the singing of birds is come.—*Song of Solomon* ii, 11-12.

1	S	Great Exhib. of all Nations op. Hyde Park	1851
2	S	*Rogation Sunday.* Jamaica disc. by Colum.	1494
3	M	Pope Alexander V. died	1410
4	T	Serious riot in the French set. at Shanghai	1874
5	W	Imperial Palace at Jeddo destroyed by fire	1873
6	T	*Ascension Day.* Hamilton, essayist, d. Edin.	1856
7	F	Jamaica taken by the English	1655
8	S	Senator Churchill of N. S. died at Ottawa	1874
9	S	*1st after Ascension.* Schiller, dramatist, d.	1805
10	M	Columbus discovered the Tortugas Islands.	1503
11	T	Prince of Wales arrives at Pesth, Hungary	1873
12	W	Neph. of the Czar, Pr. Nich. arrest. at St. P.	1874
13	T	Czar of Rus. and G. Duke Alexis ar. in Eng.	1874
14	F	Opening of the Dublin Exhibition	1873
15	S	Baxter proclaimed legal Gov. of Arkansas	1874
16	S	*Whit Sunday.* Vendome column destroyed.	1871
17	M	Vasquez de Gama disc. the contin. of India	1498
18	T	Sir Charles Bagot, Governor-General, died	1843
19	W	Anne Boleyne, Queen of England, executed	1536
20	T	Christopher Columbus died	1506
21	F	Confederation B. N. A. proclaimed	1867
22	S	Dom. Parl. agrees to un. of Ca. with P. E. I.	1873
23	S	*Trinity Sunday.* Savonarola burnt	1498
24	M	Queen Victoria born	1819
25	T	Dest. of Royal Opera House, Malta, by fire	1873
26	W		
27	T	Paganini, violinist, died	1840
28	F	First steamb. on L. Erie, laun. at Bl. Rock	1818
29	S	*1st after Trinity.* Restoration of Charles II.	1660
30	S	Joan of Arc burnt at Rouen	1431
31	M	Serious riot in Limerick, Ireland	1874

JUNE.

The hay appeareth, and the tender grass showeth itself, and herbs of the mountains are gathered. —*Proverbs* xxvii, 25.

1	T	Capt. Jack, leader of Modocs, and band sur.	1873
2	W	International Typographical Union, Mont.	1873
3	T	Large fires in Nova Scotia woods	1873
4	F	Ship *Monarch* lost off coast of Maine, 7 li. lo.	1873
5	S	Sult. Zanzibar rati. tr. with Eng. abol sl. tr.	1873
6	S	*2nd af. Trin.* Post. tr. bet. U. S. & Sw. & Nor.	1873
7	M	Foundation of the Royal Exchange, London	1565
8	T	Federal Republic proclaimed at Madrid	1873
9	W	Colum. ret. to Spain from his second voyage	1496
10	T	N. Y. Court of Ap. grant Stokes a new trial	1873
11	F	Dugald Stewart, philosopher, died	1828
12	S	Ont. Car Works, London, Ont. dest. by fire	1874
13	S	*3rd af. Trin.* Mrs. Thomson, dau. Burns, d.	1873
14	M	Battle of Marengo, in Italy	1800
15	T	Washington appointed Commander-in-Chief	1775
16	W	Sir Charles Fox, Civil Engineer, died	1874
17	T	Battle of Bunker's Hill	1775
18	F	The Shah of Persia arrives in London	1873
19	S	Jules Janin, author and critic, died	1874
20	S	*4th aft. Trin.* The crew of the *Polaris* res.	1873
21	M	Battle of Vinegar Hill	1798
22	T	Galileo and his books cond. by the inquis.	1632
23	W	Cadiz surrendered to the English	1596
24	T	Midsummer Day. The Khan of Khiva ab. sl.	1873
25	F	Sismondi, historian, died	1842
26	S	Howard Staunton, fam. chess player, died.	1874
27	S	*5th af. Trin.* Laying new Atl. Cable comp.	1873
28	M	Lord Raglan died at Sebastopol	1855
29	T	Earthquake in Venetia, sev. persons killed.	1873
30	W	Henry Grinnell, disting. N. Y. merch. died	1874

JULY.

The clouds poured out water; the skies sent out a sound: thine arrows also went abroad. The voice of thy thunder was in the heaven: the lightnings lightened the world: the earth trembled and shook.—*Psalm* lxxvii, 17-18.

1	T	Dominion Day. Confederation of Canada	1867
2	F	The Shah takes leave of Queen at Windsor	1873
3	S	New Atlantic Cable successfully laid	1873
4	S	*6th after Trinity.* American Independence	1776
5	M	Wreck of str. *City of Washington* on Gull rk.	1873
6	T	Uniform rate of postage, 5cts, thro' B. N. A.	....
7	W	Colonel Simcoe, Lieutenant-Governor	1792
8	T	Great earthquake at Valparaiso	1873
9	F	Revolution in Russia and abdi. of Peter III.	1762
10	S	Burning of London Bridge, 3,000 inha. per.	1212
11	S	*7th af. Trin.* Yacht *Foam* sunk off Niagara	1874
12	M	Allied Army evacuated the Crimea	1856
13	T	First Œcumen. Council assembled at Nice.	325
14	W	Insurrection at Carthagena, in Spain	1873
15	T	Battle bet. Rus. tps. and hos. tribes Khiva.	1873
16	F	Bonap. sent flag of truce & ent. *Bellerophon*	1815
17	S	Tindal's tran. of Pentateuch pub. Marsburg	1530
18	S	*8th af. Trin.* Papal infallibility declared	1870
19	M	Havelock defeated Nana Sahib at Bithoor.	1867
20	T	Village of Chamouni, Savoy, dest. by fire	1855
21	W	Destructive tornado at Amoy, China	1873
22	T	Treaty for union of Scotl. with Eng. signed	1706
23	F	Union of the provinces of U. and L. Canada	1840
24	S	Gibraltar taken by Sir G. Rook	1704
25	S	*9th after Trinity.* Great fire at Baltimore	1873
26	M	Bombardment of Cadiz by insurgent Reds	1873
27	T	Overth. of Robesp. and end of reign of ter.	1794
28	W	Buenos Ayres taken by the British	1806
29	T	First Atlantic telegraph cable laid	1866
30	F	First English newspaper published	1588
31	S	London Bridge completed (8 years in cons.)	1831

AUGUST.

For the earth brought fruit of herself; first the blade, then the ear, after that the full corn in the ear. But when the fruit is brought forth, immediately he putteth in the sickle, for the harvest is come.—*Mark* iv, 28-29.

1	S	*10th af. Trin.* Abol. of slavery in Brit. Em.	1834
2	M	Railway acci. at Wigan, 12 persons killed	1873
3	T	Cattle plague in Missouri	1873
4	W	Cape Cod discovered by Hudson	1609
5	T	First International Congress at Vienna	1873
6	F	Postal treaty signed bet. U. S. and Japan	1873
7	S	Dorchester in England destroyed by fire	1613
8	S	*11th after Trinity.* Spanish Armada defeat.	1588
9	M	Mar. Bazaine escapes from St. Marguerite.	1874
10	T	Madagascar discovered by the Portuguese.	1506
11	W	Ursuline conv. at Charlestown dest. by mob	1834
12	T	First stamp on English newspapers used	1712
13	F	Sir Peregrine Maitland, Lieut.-Governor	1818
14	S	App. Royal Com. to enq. into Pa. Ra. Scan.	1873
15	S	*12th af. Trinity.* Imp. fete at Chislehurst.	1873
16	M	Detroit surrendered to the British	1812
17	T	New planet disc. by Watson of Ann Arbour.	1873
18	W	Duke of Brunswick died	1873
19	T	Opening of the Harbor of Refuge, Holyhead	1873
20	F	Am. Asso. of Science met at Portland, Me.	1873
21	S	Borelley, at Marseilles, discov. a new comet	1873
22	S	*13th af. Trin.* Explo. of str. *Geo. Wolf*, Miss.	1873
23	M	Op. of Albert bridge, crossing the Thames	1873
24	T	*Ocean Monarch* burnt in the Irish Channel	1843
25	W	Castelar, President of the Spanish Cortes	1873
26	T	Wholesale massacre of negroes at Nashville	1873
27	F	Opening of new pier at Herne Bay	1873
28	S	The Dudley observatory inaug. at Albany	1856
29	S	*14th after Trin.* Blockade of Gold Coast	1873
30	M	"Philidor," elebrated chess player, died	1795
31	T	Japanese at school in America called home	1873

HOLYDAYS, REMARKABLE EVENTS, &c.

SEPTEMBER.

For the seed shall be prosperous; the vine shall give her fruit, and the ground shall give her increase, and the heavens shall give their dew. —*Zechariah* viii, 12.

1	W	Opening of International Congress, Vienna	1873
2	T	600 Pilgr. l. London to visit shrine Sac. Hea.	1873
3	F	Cincinnati Industrial Exposition opened ..	1873
4	S	Hudson River discovered	1609
5	S	*15th aft. Trinity.* Fr. gov. pay Ger. last ins. w. i.	1873
6	M	Wreck of steamer *Agra* off Galle	1873
7	T	Gd. festival at Rio, anniv. Brazilian indep.	1873
8	W	Inauguration of the new docks at Flushing	1873
9	T	Geneva award paid in full by Br. to U. S. gov.	1873
10	F	First importation of tea into England	1391
11	S	Battle of Brandywine	1777
12	S	*16th aft. Trinity.* Yt. *Sphinx* dis. 3 lives lost	1873
13	M	Germans evacuate the town of Verdun	1873
14	T	Duke of Wellington died, aged 83	1852
15	W	The first ærial voyage made in England....	1784
16	T	Complete evac. by Germans of French ter..	1873
17	F	The first theatre in New York opened	1753
18	S	Suspension of Jay, Cooke & Co.	1873
19	S	*17th aft. Trinity.* Fatal mine expl. Nevada	1873
20	M	New York Stock Exchange closed	1873
21	T	Gananoque taken by U. S. troops	1812
22	W	The Shah of Persia arr. at Teheran on his ret.	1873
23	T	Cape of Good Hope taken by the British ..	1795
24	F	Great financial crash in United States	1873
25	S	Railway collision near Carlisle, England ..	1873
26	S	*18th aft. Trinity.* Bish. Farrel, Hamilton, d.	1873
27	M	Recep. of Wilkie Collins by Lotus club, N. Y.	1873
28	T	Destructive hurricane in Hayti	1873
29	W	The great South Sea bubble burst	1720
30	T	John Bright, Chancellor Duchy of Lancaster	1873

OCTOBER.

For he maketh small the drops of water: they pour down rain according to the vapour thereof, which the clouds drop and distil upon man abundantly.—*Job* xxxvi, 27-28.

1	F	Open. of Social Science Congress at Norwich	1873
2	S	Sir Edwin Landseer died	1873
3	S	*19th aft. Trinity.* Evangel. Alli. meet in N. Y.	1873
4	M	G. T. R. R. reduce their gauge in two days	1873
5	T	*Polaris* survivors arrive in New York.....	1873
6	W	Trial of Marshal Bazaine commenced.....	1873
7	T	First col'd high school estab. Louisville, Ky.	1873
8	F	Hudson Riv. R. R. open. from Albany to N. Y.	1851
9	S	Compl. of R. R. between Bombay & Madras	1873
10	S	*20th aft. Trinity.* Chur. & State sep. in Mex.	1873
11	M	Yacht *Enchantress* wins cup Cape May race	1873
12	T	Shock of an earthquake felt at Panama....	1813
13	W	Parl. of Scotland convened for last time ...	1705
14	T	Daniel O'Connell ar. on charge of conspiracy	1843
15	F	Inun. at St. Petersburg by waters of Neva.	1873
16	S	The Duke of Edinburgh visits Sebastopol..	1873
17	S	*21st aft. Trinity.* Peace of Aix-la-Chapelle.	1748
18	M	Great fire in Blackstone, Rhode Island	1873
19	T	Mormon Temple at Nanvoo destr. by fire..	1848
20	W	Ports of Portugal shut against Br. shipping	1807
21	T	Sir Benjamin Brodie died	1862
22	F	Sir William Molesworth died.....	1855
23	S	Dominion Parliament op. by Governor Gen.	1873
24	S	*22d aft. Trinity.* Erie can. op. Utica to Rome	1819
25	M	Charge at Balaclava.....	1854
26	T	North-west passage disc. by Capt. McClure	1850
27	W	Stokes conv. mansl. & sent to Sing-Sing 4 yrs	1873
28	T	The Royal Exchange, London, opened	1844
29	F	King John of Saxony died	1873
30	S	Fire at the Tower of London.....	1841
31	S	*23d aft. Trinity.* Revolution at St. Domingo	1806

NOVEMBER.

With clouds he covereth the light; and commandeth it not to shine by the cloud that cometh betwixt.—*Job* xxxvi, 32.

1	M	International Bridge, Niagara, completed..	1873
2	T	Insurrection in Lower Canada	1838
3	W	Canton bombarded	1856
4	T	King William III landed at Torbay.....	1688
5	F	Resig. of Sir J. A. Macdonald, Prem. of Canada	1873
6	S	Pope Innocent VII died	1406
7	S	*24th aft. Trinity.* Battle of Moultan.....	1848
8	M	Spaniards, under Cortes, ent. City of Mexico	1519
9	T	Prince of Wales born	1841
10	W	Frederick William II of Prussia died.....	1797
11	T	Battle of Williamsburg, Canada	1813
12	F	Magna Charta signed	1215
13	S	Kelat taken by the English	1889
14	S	*25th aft. Trinity.* Atlantic S. S. *President* lost	1841
15	M	Cayuga and Seneca Canal completed	1828
16	T	Insurrection at Yucatan.....	1873
17	W	British gunboats cannonaded Ogdensburg.	1812
18	T	Cortez sailed from Cuba for conq. of Mexico	1518
19	F	Loss of str. *Robert Lowe* off N. Brunswick..	1873
20	S	Pres. McMahon's powers prolonged for 7 yrs.	1873
21	S	*26th aft. Trinity.* Princess Royal born....	1840
22	M	W. M. Tweed sen. to 12 years in Penitentiary	1873
23	T	S. *Ville de Havre* col. with *Loch Earn* sk. in 10 m	1873
24	W	John Knox, Scottish reformer, died	1572
25	T	Sir Henry Havelock died	1857
26	F	Eddystone Lighthouse destroyed.....	1703
27	S	Hoosac tunnel, 5 mls. long, pierced through	1873
28	S	*Advent Sunday.* Washington Irving died..	1856
29	M	Horace Greeley, journalist, died	1872
30	T	*St. Andrew.* Bat. Sinope, Turk. squad. des.	1853

DECEMBER.

He sealeth up the hand of every man; that all men may know his work. Then the beasts go into dens, and remain in their places.—*Job* xxxvii, 7-8.

1	W	Commune of Paris ord. all churches closed	1793
2	T	Louis Napoleon proc. Emperor Nap. III...	1852
3	F	The Isle of Man surrendered to the British.	1810
4	S	Prop. *City of Detroit* sunk in Lake Huron..	1873
5	S	*2nd in Advent.* Battle of Leuthen.....	1754
6	M	Str. *Royal George* exploded near Shreveport	1873
7	T	Father Mathew died.....	1856
8	W	Dogma of the Immaculate Conception proc.	1854
9	T	John Milton born.....	1608
10	F	Term. trial of Marshal Bazaine, verd. guilty	1873
11	S	Hon. Oliver Blake, Dom. Senator, died....	1873
12	S	*3rd in Advent.* Hon. John Locke, Senator, d.	1873
13	M	Str. *St. Louis* lost in Gulf of Mexico	1872
14	T	Prof. Agassiz died at Boston, U. S.....	1873
15	W	Viscountess Beaconsfield, wife of Disraeli, d.	1872
16	T	Destruction of tea in Boston Harbour	1773
17	F	First book print. in England bears this date	1468
18	S	Samuel Rogers, poet, died.....	1855
19	S	*4th in Advent.* Overflow of the river Seine	1872
20	M	Geo. P. Putnam, publisher, died in N. Y...	1872
21	T	Wreck of the Allan steamer *Germany*.....	1872
22	W	Talmage's Tabernacle, Brooklyn, burnt....	1872
23	T	Simoda, Japan, destroyed by an earthquake	1854
24	F	Barnum's Museum, Fourteenth St. N. Y., bt.	1872
25	S	*Christmas Day.* William the Conq. at Lond.	1066
26	S	*Sunday aft. Christmas.* Str. *Gipsy* [illegible] sunk	1873
27	M	John the Evangelist died at Ephesus.....	100
28	T	Post Office established	1560
29	W	Steamer *Caroline* burnt	1837
30	T	The Society of the Jesuits founded.....	1535
31	F	East India Company established by charter	1600

PUBLIC ACCOUNTS, DOMINION OF CANADA.

No. 1.—Statement of the Receipts and Payments of Canada from all sources, for the year ended June 30th, 1873.

RECEIPTS.	AMOUNT.	TOTAL.
	$ cts.	$ cts.
CONSOLIDATED FUND.		
Customs	12,954,164 05	
Excise	4,460,681 81	
Post Office	803,053 45	
Money Order Office	24,564 55	
Ocean Postage	6,039 21	
Public Works	1,316,635 90	
Bill Stamps	201,708 92	
Interest on Investments	396,408 94	
Casual	59,092 81	
Ordnance Lands	54,308 43	
Bank Imposts	3,819 12	
Fines and Forf., incl. Seizures	17,850 45	
Prem., Discount and Exchange	52,477 16	
Mariners' Fund	38,363 14	
Marine Hospitals	4,643 43	
Harbour Police	28,041 09	
Emigration	7,383 00	
Steamboat Inspection Fund	18,284 12	
Fisheries	10,338 24	
Lighthouse and Coast Service	4,097 02	
Harbour Improvements	3,215 40	
Harbour Dues Brit. Columbia	12,513 29	
Cullers	81,038 35	
Militia	18,495 78	
Penitentiaries	98,087 94	
Superannuation Fund	54,757 30	
Disc. on Seig. Ind. to Townships	6,070 79	
N. W. Terri. Transport Service	12,492 00	
Dominion Lands, Manitoba	26,289 45	
Domin. Steamers, B. Columbia	24,732 72	
Sundry Special Receipts	12,379 24	
Silver Discount	26 82	
Sales, Public Works	500 00	
Canada Gazette	971 03	
		20,813,469 45
LOANS.		
Stocks	712,981 36	
Savings' Banks	2,666,621 94	
Dominion Notes	773,590 48	
		4,153,193 78
OPEN ACCOUNTS.		
Consolidated Fund Inves. Ac't	399,419 97	
Sinking Fund, Brit. Columbia	259,879 98	
Bank of Montreal Advance Ac't	229,677 64	
Bk. Mont. Int. R. R. Constr. Ac't	3,648,147 35	
Gr. Wes. Railway Settlem't Ac't	692,058 69	
Bank of Toronto Special Ac't	80,000 00	
Quebec Bank Special Account	100,000 00	
Royal Canad. Bank Special Ac't	70,000 00	
Bank of Montreal Special Ac't	600,000 00	
Ontario & Quebec Special Ac't	41,057 00	
Ontario & Quebec Subsidy Ac't	1,718,103 38	
Province of Ontario Debt Ac't	89,258 00	
Province of Quebec Debt Ac't	31,451 36	
Prov. Brit. Columbia Debt Ac't	9,352 24	
Prov. New Brunswick Debt Ac't	1,579 89	
Prov. N. Scotia Debt Ac't sus.	11,031 51	
Prov. N. Brunsw. Debt Ac't sus.	1,305 39	
Indian Fund	233,987 61	
Bank U. C. Liquidation Ac't.	57,671 58	
Widows' Pensions, &c.	1,770 15	
Copyright Duty	536 87	
Military Property	5,970 28	
Boundary Survey, U.S. & Can.	10,083 53	
Oakville Harbour Company	1,000 00	
Inter. R. R. Special Deposit Ac't	300 00	
		8,388,642 42
Bal. due by sundry Bk. Ac'ts, '72	7,486,345 16	
Less, Bal. due " '73	5,446,326 62	
		2,040,018 54
Amount Profit on Silver operations, '71-72, credited thro' Consolidated Fund Statem't	.....	7,350 70
Am't of Cheque drawn on Brit. Columbia Cash, dur. 1871-72, canc. & cred. Con. Fd. State.	.....	2,908 21
Total	.....	35,355,583 10

EXPENDITURE.	AMOUNT.	TOTAL.
	$ cts.	$ cts.
CONSOLIDATED FUND.		
Interest on Public Debt	5,209,205 97	
Charges of Management	172,981 06	
Sinking Fund	407,826 62	
Prem., Discount and Exchange	5,663 44	
Civil Government	750,874 40	
Administration of Justice	398,966 41	
Police and Penitentiaries	320,475 19	
Legislation	614,487 09	
Geolog. Surv. & Observatories	64,630 54	
Arts, Agriculture & Statistics	10,690 52	
Census	57,565 44	
Emigration and Quarantine	287,368 83	
Marine Hospitals	48,150 43	
Pensions and Superan. Fund.	102,290 07	
Militia and Enrolled Force	1,248,663 93	
Ocean & River Steam Service.	456,190 32	
Fisheries	97,878 20	
Lighthouse and Coast Service	480,375 57	
Steamboat Inspection	13,266 00	
Public Works and Buildings	1,597,613 75	
N. W. Ter. Insurrection losses	2,320 00	
Culling Timber	69,691 90	
Subsidies to Provinces	2,921,399 87	
Dominion Lands, Manitoba	235,356 19	
Dominion Forces, Manitoba	147,867 91	
Miscellaneous	127,624 57	
Ch. on Rev.—Customs & Excise	739,470 21	
Post Office	1,067,866 09	
Public Works	1,496,185 28	
Minor Revenues	22,262 12	
		19,174,647 92
REDEMPTION.		
Redemption	1,072,715 22	
Savings' Banks	1,734,517 71	
		2,807,232 93
OPEN ACCOUNTS.		
Investments	22,386 67	
Bank Montreal	1,794,840 17	
Ontario Bank Special Ac't	146,416 67	
Royal Canad. Bank Spec'l Ac't	146,333 33	
Quebec Bank Special Ac't	48,777 78	
Jacq. Cartier Bank Special Ac't	97,555 56	
Metropolitan Bank Special Ac't	243,888 90	
Molson's Bank Special Ac't	170,722 23	
Merchants Bank Special Ac't.	243,888 89	
Union Bank Special Ac't	467,083 33	
Banque Nationale Special Ac't	100,000 00	
Bank of Toronto Special Ac't.	100,000 00	
Spec'l Circulation Invest. Ac't	1,000,000 00	
Ontario & Quebec Special Ac't	16,481 70	
Province Ontario Debt Ac't	1,103,811 50	
Province Canada Debt Ac't	964 28	
Province Quebec Debt Ac't	801,135 75	
Prov. N. Brunswick Debt Ac't	1,589 36	
Prov. Nova Scotia Debt Ac't.	13,297 21	
Prov. Brit. Columbia Debt Ac't	111,073 38	
Province Manitoba Debt Ac't.	39,335 59	
Intercolonial Railway	4,627,183 71	
Other Public Works	552,998 09	
Pacific Railway	561,818 44	
N. W. Territory	91,967 30	
R. R. Stores Ac't, N. B. & N. S.	221,918 99	
Bank U Canada Advance Ac't	34,124 99	
Indian Fund	225,970 79	
Widows' Pen. & Uncom. Sti. U. C	4,852 23	
Copyright Duty	453 93	
Unpaid Dividends	12,649 27	
Printing Contractor	8,000 00	
Ottawa Gas Company	10,000 00	
Boundary Survey Ont. & N. W.	2,877 60	
Interc. R. R. Spec. Deposit Ac't	21,684 00	
Subsidy Ac't, Prov. N. B. Adv.	50,000 00	
Imp. Fortifications, Spec'l Ac't	5,100 00	
Stationery Stock Account	4,187 82	
		13,305,369 46
Sundry items	.....	68,332 79
Total	.....	35,355,583 10

No. 2.—BALANCE SHEET OF CANADA, FOR THE YEAR ENDED THE 30TH JUNE, 1873.

DR.	AMOUNT.	TOTAL.
	$ cts.	$ cts.
INVESTMENTS.		
Sinking Fund, Consolidated Canadian Loan	2,909,795 15	
" Intercol. R. R. Imperial Guaranteed Loan.	324,606 65	
" Province British Columbia	313,900 01	
" Rupert's Land Imperial Guaranteed Loan.	50,126 65	
Investments, Consolidated Fund	1,696,396 19	
" Receiver General's 5 per cent. Inscribed Stock	10,138 88	
" Glyn and Baring 5 per c. stg. Con. Loan Deb.	146,486 66	
" City & Dist. Sav. Bank for Special Cir. Ac't	400,000 00	
" Bank of Montreal for Special Circulat'n Ac't	600,000 00	
" Bank of Montreal Special Account	1,600,000 00	
" Bank of Toronto Special Account	100,000 00	
" Banque Nationale Special Account	100,000 00	
" Jacques Cartier Bank Special Account	97,555 56	
" Quebec Bank Special Account	148,777 78	
" Ontario Bank Special Account	146,416 67	
" Metropolitan Bank Special Account	243,888 90	
" Molson's Bank Special Account	170,722 23	
" Merchants' Bank Special Account	243,888 89	
" Union Bank Special Account	467,083 33	
" Royal Canadian Bank Special Account	146,333 33	
		9,316,116 88
PUBLIC WORKS.		
Desjardin's Canal	120,263 93	
Grand River Navigation Company	3,302 23	
Grantham Academy	1,752 53	
Oakville Harbour Company	8,071 78	
Tay Navigation Company	7,764 05	
St. Lawrence Canals	7,521,674 20	
Welland Canal	7,607,566 55	
Chambly Canal and River Richelieu	433,807 83	
Lake St. Peter	1,164,235 08	
Burlington Bay Canal	308,328 32	
Ottawa Works	1,372,761 61	
Harbours and Lighthouses	2,676,341 16	
Improvement of the Trent	558,506 20	
Roads and Bridges, Upper and Lower Canada	1,646,830 54	
Provincial Penitentiary	136,831 02	
Government Buildings, Ottawa	2,942,494 37	
Customs Houses, Upper and Lower Canada	133,787 08	
Post Offices, " " "	88,744 41	
Dominion Steamers	111,760 00	
Miscellaneous Buildings, Canada	151,795 15	
" Works, "	1,570,504 70	
Rideau Hall	93,178 85	
St. Peter's Canal, Nova Scotia	92,239 52	
Baie Verte Canal	4,877 83	
Nova Scotia Railway	6,740,486 65	
European and North American Railway	4,761,960 44	
Government Railways, N.S. & N. B.	192,055 99	
North West Territory Organization and Purchase	2,020,000 00	
Public Buildings, Nova Scotia	84,000 00	
Intercolonial Railway	14,520,073 89	
Pacific Railway	1,051,246 50	

CR.	AMOUNT.	TOTAL.
	$ cts.	$ cts.
PUBLIC DEBT—PAYABLE IN LONDON.		
Debentures, Imp. Guaranteed Loan, bearing 4 per cent. interest $8,760,000 00; Less in hands of Financial Agents 1,460,000 00	7,300,000 00	
Debentures, Dominion of Canada, bearing 5 per cent. int.	2,433,353 34	
Debentures, Consol. Can. Loan, 5 per cent. $29,147,458 31; Less in hands of Finan. Agents $3,003,020 74; Am't held by Bank of Montreal 1,946,666 66	4,949,687 40	
	24,197,770 91	
Inscrip. Consol. Canadian Stock, bearing 5 per cent. int.	7,332,078 28	
Debentures, Province of Canada, " 5 "	21,900 05	
" " " 6 "	24,778,146 69	
" Nova Scotia " 6 "	4,448,133 33	
" New Brunswick " 6 "	4,701,686 67	
" British Columbia " 6 "	924,666 67	
		76,137,715 94
PAYABLE IN CANADA.		
Debentures, Province of Canada (old), 5 per cent. interest	44,400 01	
" " (new), 5 " "	138,325 00	
" " 6 " "	136,111 04	
" " 7 " "	300 00	
Deb. Prov. Can. issued on acc. of Law Soc. 6 per ct. $16,000; Montreal Court House 84,680; Aylmer Court House 2,000; Upper Canada Building Fund 19,200	121,880 00	
Debentures, Dom. of Canada, bearing 5 per cent. interest.	80,000 00	
" " " 6 " convertible into Canadian Stock	541,000 00	
" Province of Nova Scotia, bearing 6 per cent.	1,481,900 00	
" " New Brunswick "	196,900 00	
		2,740,816 05
DOMINION STOCKS.		
Dominion Stocks, bearing 6 per cent. interest	4,435,942 54	
" " 5 " "	1,022,637 57	
		5,458,580 11
Dominion Notes of Canada		11,284,131 69
Provincial Notes, Nova Scotia Suspense Account		51,028 04
SAVINGS' BANKS.		
Post Office Department	3,161,520 20	
Province of Nova Scotia	1,256,529 87	
" New Brunswick	992,848 48	
" British Columbia	536,663 70	
" Ontario	113,153 75	
" Manitoba	58,974 59	
		6,119,690 65
Compensation to Seigniors	2,912,423 02	
Seigniorial Indemnity to Townships	588,170 55	
		3,500,593 57

Rideau Hall	93,178 85	
St. Peter's Canal, Nova Scotia	92,239 52	
Baie Verte Canal	4,877 88	
Nova Scotia Railway	6,740,486 65	
European and North American Railway	4,761,960 44	
" New Brunswick	992,323 15	
" British Columbia	536,663 70	
" Ontario	113,153 75	
" Manitoba	58,974 59	6,119,690 65

Government Railways, N.S. & N. B.	192,055 99	
North West Territory Organization and Purchase	2,020,000 00	
Public Buildings, Nova Scotia	84,000 00	
Intercolonial Railway	14,520,073 89	
Pacific Railway	1,051,246 60	59,027,242 51
RAILWAY ACCOUNTS.		
Grand Trunk R. R. Deb. Ac't, Int. Ac't & Int. Ac't Special	25,607,393 53	
Northern Railway Debenture Ac't and Interest Ac't	3,745,426 90	29,352,820 43
PROVINCE ACCOUNTS.		
Province of Canada Debt Account	964 23	
" Ontario "	6,568,693 91	
" Quebec "	4,822,635 59	
" New Brunswick Sub. Ac't & Debt Ac't Susp.	51,893 65	
" Nova Scotia Debt Ac't Susp. & R'y Ac't Susp.	93,502 57	11,537,690 00
MISCELLANEOUS ACCOUNTS.		
North West Territory Organization Account, Open Account	28,728 38	
Municipalities Fund, Upper Canada, Special Account	128 52	
Dublin Etna Insurance Company	248 21	
Stationery Office, Stock Account	15,646 55	
Bank of Upper Canada, Advance Account	88,891 09	
" " Trustees "	150,000 00	
Indian Fund, Manitoba	8,153 99	
Printing Contractor	8,000 00	
Ottawa Gas Works	10,000 00	
Boundary Survey, Ontario	2,877 60	
Government Railways, N. S. & N. B., Stores Account	350,235 25	
Bank of Upper Canada, Special Account	1,150,009 01	
Montreal Harbour	12,950 00	
Pacific Railway Deposit Account, Sundry Banks	1,001,333 00	2,827,192 60
Consolidated Fund	.....	10,305,448 69
BANKING ACCOUNTS.		
Cash Accounts $4,926,525 40		
Post Deposit Accounts 834,858 83		
$5,761,384 23		
Less Unpaid Warrants 1,043,812 74	4,717,571 49	
Specie Reserve Account	2,526,358 45	
Cash Suspense Account	51,811 40	
" Nova Scotia Savings' Bank	194 67	
Old Coinage Cash Account	21,739 05	
New Silver Coinage Cash Account	207,500 00	
Special Circulation Account	533,226 66	
Bank of Montreal Provincial Note Suspense Account	46,000 00	
Bank of Nova Scotia Silver Account	54,882 85	
Sir John Rose	150,908 26	
Glyn, Mills, Currie & Co., Dividend Ac't and Suspense Ac't	4,579 25	
Baring Brothers & Co., Dividend Ac't and Suspense Ac't	2,398 14	
Various accounts, not enumerated for want of space	94,417 20	8,411,567 42
Total	.....	$130,778,098 53

Compensation to Seigniors	2,912,423 02	
Seigniorial Indemnity to Townships	588,170 55	3,500,593 57
Total Public Debt	.....	$105,202,556 05
TRUST FUNDS.		
Common School Fund	1,615,644 47	
Upper Canada Grammar School Fund	312,769 04	
" Building Fund	1,472,391 41	
Lower Canada Superior Education Fund	412,314 25	
Widows' Pensions and Uncom. Stipends, Upper Canada	27,536 82	
" " Lower Canada	5,542 79	
Indian Fund, at 6 per cent. interest $1,178,410 58		
" 5 " 1,631,737 25	2,810,147 83	6,656,346 61
PROVINCE ACCOUNTS.		
Province of Ontario and Quebec, Subsidy Account	10,537,000 55	
" " Special Account	449,365 12	
" Nova Scotia, Debt Account	1,734,084 68	
" British Columbia, Debt Account	844,077 83	
" Manitoba, Debt Account	496,025 08	
" New Brunswick, Debt Account	417,322 49	14,477,875 70
MISCELLANEOUS ACCOUNTS.		
Copyright Duty	424 60	
Military Property	10,548 02	
Intercolonial Railway Special Deposit Account	300 00	
Unpaid Dividends	118,747 59	
Bank of Upper Canada, Liquidation Account	194,073 06	
Excise Revenue Special Account	5,000 00	
Boundary Survey, U. S.	10,083 53	
Indian Fund, British Columbia	14,506 84	
Receiver-General's Pacific Railway Deposit Account	1,001,333 00	1,355,016 64
BANKING ACCOUNTS.		
Glyn, Mills, Currie & Co.	637,149 64	
" " Special Account	730,000 00	
Baring Brothers & Co.	587,804 33	
" " Special Account	730,000 00	
Bank of Montreal, London Account	195,855 99	
Crown Agent for the Colonies	2,046 20	
Unpaid Warrants, former years	404 28	
Subsidy Account, Province of British Columbia	2,289 75	
Services, 1872-3	33,452 61	
Post Office Revenue, Nova Scotia, Special Account	1,043 50	
Province of British Columbia Deposit, Suspense Account	12,973 89	
Mutual Fire Insurance Co	33,333 34	2,966,358 53
Total	.....	$130,778,098 53

No. 3.—*Statement shewing that portion of the Funded Debt of Canada payable therein, June 30, 1873.*

When Redeemable.	Province of Canada.	New Brunswick	Nova Scotia.	Dominion.	Grand Total.	When Redeemable.	Province of Canada.	New Brunswick	Nova Scotia.	Dominion.	Grand Total.
Past due	$ 667	.....	.....	.....	$ 667	Forw'd..	$441,016	$68,400	$486,666	$4,581,742	$5,577,824
1874....	119,000	.....	.....	.....	119,000	1885....	.....	.....	995,234	.....	995,234
1875....	61,710	.....	$486,666	.....	548,376	1886....	7,200,000	.....	.....	.....	7,200,000
1876....	101,447	$68,400	.....	.....	169,847	1893....	.....	.....	.....	541,000	541,000
1877....	19,547	.....	.....	.....	19,547	1895....	.....	40,000	.....	.....	40,000
1878....	10,120	.....	.....	4,581,742	4,591,862	1896....	.....	88,500	.....	.....	88,500
1883....	116,825	.....	.....	.....	116,825	1896....	.....	.....	.....	1,022,638	1,022,638
1884....	11,700	.....	.....	.....	11,700						
Forw'd.	441,016	68,400	486,666	4,581,742	5,577,824	Tota.	7,641,016	196,900	1,481,900	6,145,380	15,465,196

No. 4.—*Statement shewing that portion of the Debt of Canada payable in London, June 30, 1873.*

When Redeemable.	Total Sterling. £	s.	d.	Canada Currency $ cts.	When Redeemable.	Total Sterling. £	s.	d.	Canada Currency. $ cts.
1874, 1st Aug...	354,500	0	0	1,725,233 34	Forward..	5,935,200	0	0	28,884,640 03
1875, 1st July...	691,500	0	0	3,365,300 00	1885.....	6,712,636	2	7	32,668,162 58
1876, 1st Sept. ..	274,000	0	0	1,333,466 67	1886.....	96,800	0	0	471,093 33
1877, 1st July...	110,200	0	0	536,306 67	1887.....	116,900	0	0	568,913 33
1878, 1st Jan....	253,400	0	0	1,233,213 34	1888.....	347,200	0	0	1,689,706 67
1879, 1st Jan....	1,549 100	0	0	7,538,953 34	1889.....	193,000	0	0	939,286 67
1880	1,247,100	0	0	6,069,220 00	1890.....	143,000	0	0	695,993 33
1881.....	271,500	0	0	1,321,300 00	1894.....	100,000	0	0	486,666 67
1882.....	543,100	0	0	2,643,086 67	1st Oct., 1903 ...	1,500,000	0	0	7,300,000 00
1883.....	337,100	0	0	1,640,553 33	1st Oct., 1903 ..	500,000	0	0	2,433,333 33
1884.....	303,700	0	0	1,478,006 67					
Forward...	£5,935,200	0	0	$28,884,640 03	Tot 1	£15,644,736	2	7	$76,137,715 94

PUBLIC ACCOUNTS, QUEBEC.

No. 1.—*Hon. J. G. Robertson, Treasurer, in account with the Province of Quebec for fiscal year ended June 30, 1873.*

1872.	Dr.	$ c.	1873.	Cr.		$ c.
June 30.	Balance in Banks	679,809 64	June 30.	Total Expenditure..	$1,760,659 97	
1873.				Less Warrants unpaid	28,909 19	
June 30.	Total Receipts	1,999,942 57				1,731,750 78
				Balance		948,001 43
	Total	2,679,752 21		Total		2,679,752 21

No. 2.—*Statement of Receipts and Payments, Prov. Quebec, from all sources, during fiscal year ended June 30, 1873.*

RECEIPTS.	$ c.	PAYMENTS.	$ c.
Dominion of Canada.....	800,000 00	Legislation	163,591 10
Reformat'y Prison Build., sold to Dominion	110,000 00	Civil Government	185,106 74
Immigration—special grant	13,700 00	Administration of Justice	311,884 07
Crown Lands Department	578,002 60	Police	47,546 12
Law Stamps	106,540 25	Reformatories.....	38,000 00
Registration Stamps.....	9,560 69	Prison Inspection	3,298 68
Law Fees, exclusive of Stamps.....	7,269 91	Education, &c.....	315,247 19
Inland Revenue Collectors, Licenses	122,487 33	Agriculture	53,248 00
Education Receipts	22,639 93	Immigration	40,681 25
Public Works	520 00	Colonization	129,291 31
Provincial Police, from City of Quebec Corporation	69,072 27	Public Works and Buildings	92,604 05
Reformatory, St. Vincent de Paul	1,417 97	Charities	193,299 85
St. John's Lunatic Asylum.....	838 50	Quebec Official Gazette	8,395 70
Building and Jury Fund, exclusive of Stamps	53,850 46	Arbitration under Constitutional Act.....	2,893 01
Montreal Court House, " "	1,503 53	Aid to distressed people, Saguenay.....	790 55
Municipal Loan Fund	13,465 56	Saguenay Roads and Bridges.....	2,819 33
Quebec Fire Loan	3,470 82	Miscellaneous	12,331 66
Sale of Statutes	97 40	Registration Service, Surveys, Purchases & Miscellaneous, through Cr. L. Departm't.	142,502 15
Printing Private Bills	326 51	Municipalities' Fund, C. S., L. C., c. 110, s. 7	72 00
Quebec Official Gazette	14,959 43	Licenses, Stamps, &c.....	1,916 96
Fees on Private Bills	1,745 35	Marriage Licenses	4,932 00
Administration of Justice	4,936 65	Payments by Revenue Officers out of Collections made by them.....	20,550 65
Casual Revenue	3,030 68	Dominion of Canada, amount credited to Municipal Loan Fund	10,833 64
Marriage Licenses	4,932 00	Warrants outstanding 30th June, 1873.....	28,821 96
Interest.....	41,490 21		
Refunds	14,174 02		
Total	1,999,942 57	Total	1,760,659 97

PUBLIC ACCOUNTS, ONTARIO

No. 1.—*Hon. Adam Crooks, Treasurer, in account with the Province of Ontario for the year ending Dec. 31, 1873.*

1872. Dr.	$ c.	1873. Cr.	$ c.
Dec. 31. Balance	352,991 24	Dec. 31. Total Payments	2,940,803 45
1873.		For Investments—Special Deposits	1,453,340 01
Dec. 31. Total Receipts	2,962,315 56	Balance	277,948 05
Withdrawn from Special Deposit.	1,356,784 71		
Total	4,672,091 51	Total	4,672,091 51

No. 2.—*Statement of the entire Receipts and Payments of the Province of Ontario for the year ending Dec. 31, 1873.*

RECEIPTS.	$ c.	PAYMENTS.	$ c.
Dominion of Canada	1,207,841 71	Civil Government	156,646 83
Municipalities' Fund	150,126 78	Legislation	120,400 68
Common School Lands	78,765 76	Colonization Roads	145,950 00
Grammar School Lands Sales	19,754 01	Administration of Justice	204,604 84
Crown Lands Sales	189,665 36	Public Works and Buildings	554,389 71
Woods and Forests	643,637 56	Asylum Maintenance	208,401 85
Mines, Casual Fees, &c.	36,852 95	Central Prison Maintenance	598 33
Suspense Account	7,462 04	Reformatory Maintenance	22,506 77
Municipal Loan Fund	28,951 26	Agriculture and Arts	80,967 98
Interest on Investments	258,040 43	Immigration	159,178 55
Licenses	82,152 78	Agricultural College	1,707 29
Casual Revenue	77,855 83	Hospitals and Charities	48,020 00
Algoma Taxes	3,801 90	Literary and Scientific Institutions	1,850 00
Law Stamps	95,249 08	Education	463,406 03
Education Department	51,480 21	Miscellaneous	16,859 54
Reformatory, Penetanguishene	2,618 03	Municipalities' Fund	114,765 35
Lunatic Asylum, Toronto	19,182 28	Crown Lands Expenditure	138,492 44
" London	2,811 21	Technological Maintenance	5,826 51
" Rockwood	1,322 95	Land Improvement Fund	25,639 58
Deaf and Dumb Institution	4,576 10	Drainage Debentures	53,949 23
Institution for the Blind	1,153 94	Railway Fund	426,642 00
Agricultural Farm, Mimico	3,713 14		
Stationery Account	800 25		
Total	2,962,315 56	Total	2,940,803 45

PUBLIC ACCOUNTS, NEW BRUNSWICK.

No. 1.—*The Receiver General in account with Province of New Brunswick for the fiscal year ending October 31, 1873.*

1872. Dr.	$ c.	1873. Cr.	$ c.
Oct. 31. Balance	123,337 05	Oct. 31. Total Payments	540,486 33
1873.		Balance	151,400 38
Oct. 31. Total Receipts	568,549 66		
Total	691,886 71	Total	691,886 71

No. 2.—*Statement of entire Receipts and Payments of Province of New Brunswick for fiscal year ending Oct. 31, 1873.*

RECEIPTS.	$ c.	PAYMENTS.	$ c.
Dominion Subsidies	425,000 00	Audit Office	1,860 33
Dominion Government Grant for Immigration	10,000 00	Agriculture	12,694 13
Export Duty	33,999 37	Attorney-General	2,916 32
Casual and Territorial Revenue	59,944 86	Board of Health, St. John	3,200 00
Fees, Supreme Court	2,000 00	Board of Works	123,242 51
Fees, Provincial Secretary's Office	6,018 39	Bye Roads	81,476 15
Interest, Commercial Bank	1,071 50	Clerk Pleas	1,650 48
Fees, Lunatic Asylum	1,040 00	Crown Lands	9,638 29
Unexpended on York Bye Roads	26 50	Deaf and Dumb Asylum, Halifax	800 00
Auction Duty	17 87	Education	154,860 72
Amount from Hayward Property, St. John	521 53	Elections	416 80
Refund on account Immigration, Miss Rye.	780 00	Executive Government	4,152 13
Amount overdrawn on School Warrants	149 44	Fishery Societies	160 00
" Sale of old School Books	2 50	Lieut.-Governor's Private Secretary	1,236 19
Refund of School Loans, 1872	9,529 55	Immigration	22,000 00
" " 1873	18,448 15	Judicial and Jury Fees	9,122 24
		Legislation	27,636 62
		Lunatic Asylum	25,000 00
		Mining and Miscellaneous	6,913 62
		Pensions and Unforeseen	6,050 55
		Public Hospital, St. John	1,200 00
		Provincial Secretary and Receiver-General	7,075 95
		Petitcodiac Bridge	3,986 84
		Queen's Printer	8,911 66
		Railway, Carleton, and Railway Engineer	6,807 06
		Settlement of Crown Lands	3,393 11
		Small Pox and Tracadie Lazaretto	10,131 75
		Survey of County Lines	4,500 00
Total	568,549 66	Total	540,486 33

PUBLIC ACCOUNTS, NOVA SCOTIA.

No. 1.—*Hon. W. Annand, Treasurer, in account with Province of Nova Scotia for the year ending Dec. 31, 1873.*

1872. Dr.	$ c.	1873. Cr.	$ c.
Dec. 31. Balance	38,916 41	Dec. 31. Total Payments	681,275 23
1873. Dec. 31. Total Receipts	672,551 97	Balance	30,193 15
Total	711,468 38	Total	711,468 38

No. 2.—*Statement of entire Receipts and Payments of Province of Nova Scotia for the year ending Dec. 31, 1873.*

RECEIPTS.	$ c.	PAYMENTS.	$ c.
Crown Lands Department, for lands sold	32,013 62	Agriculture	8,000 00
Fees, &c., Provincial Secretary's Office	392 30	Blind Asylum	1,250 00
Hospital for Insane	28,588 52	Contingencies	900 00
Immigration	10,000 00	Coroners' Inquests	1,990 00
Local Works	52 00	Criminal Prosecutions	1,619 00
Mines	17,350 30	Crown Lands Department	15,500 00
Miscellaneous	190 00	Education	130,000 00
Marriage Licenses	3,797 87	Immigration	7,772 24
Private Bills	800 00	Lunatic Asylum Construction	24,000 00
Pictou County, Special Road Service	8,000 00	Legislative Expenses	44,102 45
Searches, from Commissioner Crown Lands	38 90	Local Works	64,000 00
Royalty on Coal	83,507 52	Mines	10,500 00
Road Advances, Refund County of Halifax	44 00	Miscellaneous Expenses	15,440 42
Dominion of Canada, Subsidy	481,106 30	Navigation Securities	11,468 08
Colchester County	127 95	Poor's Asylum	18,676 88
Inverness County, Special Road Service	2,000 00	Provincial and City Hospitals	4,000 00
Interest on Bank Deposits	4,502 69	Public Printing	4,818 25
Trespasses	45 00	Special	5,959 34
		Salaries to Officers of Government	21,497 90
		Steamboat Packets and Ferries	11,776 00
		Transient Poor	2,587 50
		Road Advances	65,042 76
		Road Service	150,202 73
		Road Compensation	170 78
Total	672,551 97	Total	681,275 23

COMMERCE, DOMINION OF CANADA.

No. 1.—*Statistical View of the Commerce of the Dominion of Canada during fiscal year ending 30th June, 1873.*

COUNTRIES, ETC.	COMMERCE. Value of Exports.	Value of Goods Entered for Consump.	Duty.	SHIPPING. Tonnage of British Vessels. Entered Inwards.	Tonnage of British Vessels. Entered Outwards.	Tonnage of Foreign Vessels. Entered Inwards.	Tonnage of Foreign Vessels. Entered Outwards.	Total.
	$	$	$	Tons.	Tons.	Tons.	Tons.	
Great Britain	31,486,571	68,522,776	7,398,460 17					
United States	40,554,685	47,735,678	2,966,119 34					
France	31,907	2,023,288	627,831 95					
Germany	76,553	1,099,925	334,415 51					
Spain	25,080	477,886	102,711 21					
Portugal	191,156	75,032	21,245 21					
Italy	177,232	52,425	9,320 80					
Holland	13,142	216,628	294,569 02					
Belgium	17,754	346,702	94,504 87					
British North American Provinces	2,288,638	1,808,997	97,147 31	3,776,971	3,672,611	2,250,209	2,049,206	
British West Indies	1,989,733	964,005	401,444 24					
Spanish West Indies	1,614,312	1,143,241	412,117 42					
French West Indies	299,060	43,412	9,049 77					
Other W. India Islands	91,630	24,274	9,319 43					
South America	1,259,266	410,199	182,660 79					
China and Japan	46,389	1,663,390	157 95					
Switzerland	....	120,514	15,994 95					
Australia	40,965	388,352	....					
South Africa	4,978	97,999	....					
Other Countries	229,991	298,871	....					
Goods not the produce of Canada	9,405,910	....	....					
Amounts for which no returns were received by Department	....	....	5,126 92					
Total	89,789,922	127,514,594	13,017,736 17					

Entered Inwards 6,027,180
Cleared Outwards 5,721,817
Grand Total, Inwards & Outwards 11,748,997

No. 2.—*Comparative Statement, showing the Total Value of Exports, the Total Value of Goods Imported and Entered for Consumption, and the Amount of Duties Collected in the Dominion of Canada, during the fiscal years ending respectively on the 30th June, 1872 and 1873.*

PROVINCES.	Fiscal year ending 30th June, 1872.				Fiscal year ending 30th June, 1873.			
	Total Exports.	Total Imports.	Ent'rd for Consump.	Duty.	Total Exports.	Total Imports.	Ent'rd for Consump.	Duty.
	$	$	$	$	$	$	$	$ c.
Ontario	25,560,410	39,506,107	36,878,137	3,849,419	29,483,158	49,040,825	46,245,440	4,298,169 32
Quebec	41,823,470	52,060,964	47,738,687	6,169,487	44,408,033	53,715,459	54,291,158	5,878,003 36
Nova Scotia	7,538,401	12,555,941	11,158,591	1,336,951	7,372,086	11,578,252	11,032,717	1,245,097 21
New Brunswick	5,719,734	10,066,274	9,146,461	1,271,221	6,487,315	10,567,398	10,849,673	1,246,238 18
Manitoba	85,541	1,020,172	1,020,172	46,839	246,983	918,336	1,029,130	48,074 45
British Columbia	1,912,107	1,767,068	1,767,068	342,400	1,792,347	2,191,011	2,076,476	302,147 65
Totals	82,639,663	116,976,526	107,709,116	13,016,317	89,789,922	128,011,281	127,514,594	13,017,730 17

No. 3.—*Total Imports into Dominion of Canada from Foreign West Indies during fiscal year ending 30th June, 1873.*

PROVINCES.	DIRECT.	THROUGH UNITED STATES.
Ontario	....	$293,948
Quebec	$196,609	319,921
Nova Scotia	795,688	....
New Brunswick	182,226	1,126
Total	1,174,523	614,995

No. 4.—*Statement of Goods in Warehouse under Bond in the Dominion of Canada, 30th June, 1873, showing the amount of Duty chargeable thereon at that date.*

PROVINCES.	VALUE.	DUTY CHARG'BLE THEREON.
Ontario	$1,782,215	$392,313 57
Quebec	3,334,212	1,372,896 36
Nova Scotia	863,718	390,666 57
New Brunswick	730,275	367,572 61
Total	6,710,420	2,523,449 11

No. 5.—*Statement of the value of Foreign Goods imported into the Dominion of Canada via United States, also Goods the produce or manufacture of the United States, during the fiscal year ending 30th June, 1873.*

DESCRIPTION.	ONTARIO.	QUEBEC.	*NOVA SCOTIA.	*NEW BRUNSWICK.	TOTAL.
Foreign Goods *via* United States in Bond	$8,001,461	$9,778,102	....	....	$17,774,563
" " purch'd in U. S. markets in Bond	849,084	731,921	....	....	1,581,005
" " purchased otherwise than in Bond	192,302	7,706	....	....	200,008
Goods produce of United States	27,988,252	10,180,592	....	....	38,169,844
Total	37,031,099	20,693,321	....	....	57,725,420

* Returns from the principal ports of Nova Scotia and New Brunswick incomplete.

EXPORTS AND IMPORTS, DOMINION OF CANADA.

Comparative Statement of Value of Exports and Imports, Dominion of Canada, since the Confederation of the Provinces.

Year ending 30th June,	Total Exports.	Total Imports.	Ent. for Consump.	Duty.	Year ending 30th June,	Total Exports.	Total Imports.	Ent for Consump.	Duty.
	$	$	$	$		$	$	$	$
1868	57,567,888	73,459,644	71,985,306	8,819,432	1872	82,639,663	111,430,527	107,709,116	13,045,498
1869	60,474,781	70,415,165	67,402,170	8,298,910	1873	89,789,922	128,011,281	127,514,594	13,017,730
1870	73,573,490	74,814,339	71,237,603	9,462,940					
1871	74,173,618	96,092,971	86,947,482	11,843,656	Agg. 6 yrs	438,219,362	554,223,927	533,796,271	64,488,161

EXPORTS, DOMINION OF CANADA.

Summary Statement of the Value of Exports, the growth, produce and manufacture of the Dominion of Canada, exported during the fiscal year ending 30th June, 1873.

DESCRIPTION.	ONTARIO.	QUEBEC.	N. SCOTIA.	N. BRUNS'K	B.COLUMBIA	MANITOBA.	TOTAL.
Produce of the Mine	$4,033,726	$374,582	$764,884	$203,608	$1,224,362	.....	$6,471,162
" Fisheries	95,295	803,234	3,497,435	339,952	43,361	.....	4,779,277
" Forest	8,889,463	14,157,318	1,349,943	3,978,981	211,026	$55	28,586,816
Animals and their produce	5,565,210	7,630,990	358,791	184,092	259,292	244,642	14,243,017
Agricultural Products	5,706,722	9,004,703	216,689	64,231	2,885	110	14,995,340
Manufactures	568,481	1,097,159	374,767	858,791	1,197	1,407	2,921,802
Miscellaneous Articles	234,057	191,517	19,630	20,086	.....	2	465,292
Ships built at Quebec, 18; tons, 15,658	.....	782,900	.....	.....	.....	.....	782,900
Coin and Bullion	1,248,891	2,492,066	94,323	10,707	.....	.....	3,845,987
Goods not produce	643,018	7,189,440	695,594	826,867	50,224	767	9,405,910
Estimated amounts short returned	2,508,295	784,124	.....	.....	.....	.....	3,292,419
Totals	$29,483,158	$44,408,033	$7,372,086	$6,487,315	$1,792,347	246,988	89,789,922

IMPORTS, ONTARIO.

Summary Statement of the Value of Imports, Duty collected, &c., during the fiscal year ending 30th June, 1873.

IMPORTS.	TOTAL VALUE.	FROM WHAT COUNTRY IMPORTED.					AMOUNT OF DUTY.
		GREAT BRITAIN.	U. STATES	FRANCE.	GERMANY.	OTHER COUNTRIES.	
Dutiable Goods..... $	25,003,942	14,809,777	9,002,940	494,961	248,123	448,141	4,285,046 00
Free Goods	23,238,654	3,681,681	19,134,446	637	1,473	420,417	....
For. Reprints of Brit. Copyright Works	2,844	....	.....	....	.....	....	....
Total.....$	48,245,440	18,491,458	28,137,386	495,598	249,596	868,558	4,285,046 00

IMPORTS, QUEBEC.

Summary Statement of the Value of Imports, Duty collected, &c., during the fiscal year ending 30th June, 1873.

IMPORTS	TOTAL VALUE.	FROM WHAT COUNTRY IMPORTED.					AMOUNT OF DUTY.
		GREAT BRITAIN.	U. STATES.	FRANCE.	GERMANY.	OTHER COUNTRIES.	
Dutiable Goods ..... $	31,763,123	23,094,196	4,257,028	1,283,326	802,450	2,326,113	5,870,981 00
Free Goods.....	22,517,109	12,607,330	7,694,270	40,474	51,387	2,143,648	....
For. Reprints of Brit. Copyright Works	926	....	.....	....	.....	....	....
Total..... $	54,281,158	35,701,526	11,951,298	1,323,810	833,837	4,469,761	5,870,981 00

IMPORTS, NOVA SCOTIA.

Summary Statement of the Value of Imports, Duty collected, &c., during the fiscal year ending 30th June, 1873.

IMPORTS.	TOTAL VALUE.	FROM WHAT COUNTRY IMPORTED.					AMOUNT OF DUTY.
		GREAT BRITAIN.	BRITISH COLONIES.		U. STATES.	OTHER COUNTRIES.	
			N. AMERICA.	W. IND.			
Dutiable Goods..... ... . $	5,817,256	4,064,983	8,466	284,203	925,046	543,024	1,245,090 00
Free Goods	5,215,355	2,093,969	798,847	108,058	2,025,733	188,748	....
For. Reprints of Brit. Copyright Works	106	....	....	...	.....	....	....
Total ..... $	11,032,717	6,158,952	807,313	392,261	2,950,779	731,772	1,245,090 00

IMPORTS, NEW BRUNSWICK.

Summary Statement of the Value of Imports, Duty collected, &c., during the fiscal year ending 30th June, 1873.

IMPORTS.	TOTAL VALUE.	FROM WHAT COUNTRY IMPORTED.					AMOUNT OF DUTY.
		GREAT BRITAIN.	BRITISH COLONIES.		U. STATES.	OTHER COUNTRIES.	
			N. AMERICA	W. IND.			
Dutiable Goods..... $	6,228,633	4,377,704	19,001	194 174	1,353,837	300,918	1,246,238 00
Free Goods	4,622,984	2,499,539	491,256	3,078	1,616,217	12,894	....
For. Reprints of Brit. Copyright Works	56	....	....	...	.....	....	....
Total ..... $	10,849,673	6,877,243	510,257	197,252	2,970,054	313,812	1,246,238 00

IMPORTS, BRITISH COLUMBIA.

Summary Statement of the Value of Imports, Duty collected, &c., during the fiscal year ending 30th June, 1873.

IMPORTS.	TOTAL VALUE.	FROM WHAT COUNTRY IMPORTED.					AMOUNT OF DUTY.
		GREAT BRITAIN.	U. STATES.	FRANCE.	HONOLULU	OTHER COUNTRIES.	
Dutiable Goods .....$	1,569,112	667,949	828,171	2,579	63,403	7,010	302,147 00
Free Goods	507,364	52,808	452,499	....	2,057	....	....
Total.....$	2,076,476	720,757	1,280,670	2,579	65,460	7,010	302,147 00

IMPORTS, MANITOBA.

Summary Statement of the Value of Imports, Duty collected, &c., during the fiscal year ending 30th June, 1873.

IMPORTS.	TOTAL VALUE.	FROM WHAT COUNTRY IMPORTED.				AMOUNT OF DUTY.
		GREAT BRITAIN.	UNITED STATES.	*ONTARIO & QUEBEC.	OTHER COUNTRIES.	
Dutiable Goods .....$	818,110	428,594	311,783	43,047	34,677	48,074 00
Free Goods	211,020	81,244	129,776	....	....	....
Total .....$	1,029,130	509,838	441,559	43,047	34,677	48,074 00

* Foreign goods removed in bond incorrectly stated as imports from these Provinces.

EXPORTS AND IMPORTS, ONTARIO.

Statement of the Value of Exports, the Value of Goods Imported, and the Amount of Duty collected, at each Port in the Province of Ontario, during the fiscal year ending 30th June, 1873.

PORTS.	EXPORTS.	IMPORTS.	DUTY.	PORTS.	EXPORTS.	IMPORTS.	DUTY.
Amherstburgh	$154.881	$462,720	$5,448 36	Niagara	....	$35,820	$4,078 63
Belleville	739,500	247.867	37.781 63	Oakville	$84.320	29.014	614 45
Brantford	119.180	458.918	82.827 48	Oshawa	77,558	102.804	7,618 01
Brighton	165,528	11.180	701 59	Ottawa	2,441,799	1,527,030	205.160 08
Brockville	828.003	640.571	49.228 39	Owen Sound	...	26,146	3.040 73
Burwell	3".744	8,909	642 63	Paris	159.906	108,558	5,812 62
Chatham	381.519	184,593	30.071 31	Penetanguishene	197,109	1,220	1,097 00
Chippawa	5.867	12.264	2.964 88	Peterboro'	....	87,916	7.250 14
Clifton	4,127,900	4,364.419	364,979 12	Picton	196.499	14.718	1.530 78
Cobourg	463,455	137.229	10.309 82	Prescott	924.371	244 568	15,779 86
Colborne	17.638	204.860	5,998 69	Rowan	90.882	4.648	5.437 31
Cornwall	67.841	262.303	4.129 10	St. Catharines	28.072	1.241.980	75,372 45
Cramahe	57.328	19.499	859 63	Sarnia	1,394,0.1	1,028,725	38,530 91
Darlington	122,069	251.444	10,292 88	Sangeen	22 505	88	7 69
Dover	175,848	23.036	5 025 66	Sault Ste. Marie	878,701	221.067	24,608 83
Dundas	19,058	219.716	11.729 94	Stanley	103,858	919 966	8.707 28
Dunnville	60.346	44,466	2,301 92	Stratford	408.258	208.809	21,[illegible]54 01
Elgin	12.827	15 578	254 85	Toronto	2,282.171	14,594,203	1,902.431 62
Fort Erie	1,545.464	629,349	14 625 90	Trenton	510.808	16,036	1.626 14
Gananoque	37.402	58.100	2,671 32	Wallaceburgh	430.385	19.128	3.355 92
Goderich	219.195	146.427	3,783 35	Whitby	404.856	81.969	7.524 49
Guelph	287,831	499.518	55,957 50	Windsor	289.071	803.388	50 525 00
Hamilton	1.154,500	6.755,654	659,187 38	Woodstock	153.395	165,916	21.807 52
Hope	1,389.546	175.453	15.502 07		24,974,863	49,037,983	4,298,169 32
Kingston	1,358.202	8,978,459	160,618 28	Estimated Amt. short ret'd at Inl'd Ports.	2,508,295	....	....
Kingsville	137,452	1.567	76 10	Copyrights	....	2,844	....
Lindsay	....	2,066	247 50	Total	29,483,158	49,040,827	4,298,169 32
London	1,629.532	2,555.767	330.584 84				
Morrisburgh	126 174	54.691	2.391 26				
Napanee	425,706	75,539	7.914 72				
Newcastle	28.792	52,824	8 288 16				

EXPORTS AND IMPORTS, QUEBEC.

Statement of the Value of Exports, the Value of Goods Imported, and the amount of Duty collected, at each Port in the Province of Quebec, during the fiscal year ending 30th June, 1873.

PORTS.	EXPORTS.	IMPORTS.	DUTY.	PORTS.	EXPORTS.	IMPORTS.	DUTY.
Clarenceville	$86,330	$6,007	$815 55	Rimouski	$18,624	$1,938	....
Coaticook	2,725,872	1,362,064	54,525 12	Russeltown	50,211	13,219	$1,353 07
Dundee	74,473	16,307	1,105 17	St. John's	6,486,112	663,893	24,530 15
Frelighsburgh	58,594	6,787	425 72	Stanstead	641,549	109,174	11,706 23
Gaspé	372,938	77,449	8,773 38	Sutton	53,443	15,619	1,795 96
Hemmingford	141,637	14,049	1,277 36	Three Rivers	93,070	66,437	5,857 93
Lacolle	53,033	10,580	808 49		43,623,909	53,714,533	5,878,003 36
Magdalen Islands	3,106	2,182	773 38	Estimat. amt. short ret. at Inl. Ports	784,124	....	....
Montreal	19,679,118	44,320,646	5,011,154 89	Copyrights	....	926	....
New Carlisle	359,445	103,057	16,055 13	Total	44,408,033	53,714,533	5,878,003 36
Percé	103,902	64,937	9,543 92				
Philipsburg	13,007	3,757	345 80				
Potton	22,669	6,455	574 82				
Quebec	12,587,276	6,846,976	726,581 29				

EXPORTS AND IMPORTS, NEW BRUNSWICK.

Statement of the Value of Exports, the Value of Goods Imported, and the amount of Duty collected at each Port in the Province of New Brunswick, during the fiscal year ending 30th June, 1873.

PORTS.	EXPORTS.	IMPORTS.	DUTY.	PORTS.	EXPORTS.	IMPORTS.	DUTY.
Bathurst	$95,632	$48,545	$12 215 38	Sackville	$38,041	$43.924	$5,029 68
Bay Verte	14.989	6.194	1.809 17	Shediac	334.826	372.374	1.894 13
Campo Bello (Wels'p)	67,947	13,581	6.409 65	Shippegan	37 696	30.930	3.849 69
Caraquette	....	4.239	895 15	St. Andrews	57.765	91,628	22,192 81
Chatham	557.992	339.987	42.412 31	St. George	116.204	14.172	1,193 93
Dalhousie	74.827	284.090	13 312 52	St. John	4,107.550	8,118,758	950,048 22
Dorchester	67.793	17,758	2,300 77	St. Stephens	94,136	258,226	46,890 35
Fredericton	77.270	280,747	67,581 79	West Isles	7.800	1,278	783 60
Hillsborough	125.277	24,349	2,067 50	Woodstock	123.952	64,791	11.745 85
McAdam Junction	60,947	37.327	4.704 06		6,487,315	10,567,342	1,246,238 18
Moncton	15.321	108.037	10,145 90	Copyrights	....	56	....
Newcastle	227,376	336,061	31 054 56				
Richibucto	184,014	59.691	6 174 76				
Richmond Station	....	5 685	1.696 40	Total	6,487,315	10,567 398	1,246,238 18

EXPORTS AND IMPORTS, NOVA SCOTIA.

Statement of the Value of Exports, the Value of Goods Imported, and the amount of Duty collected at each Port in the Province of Nova Scotia, during the fiscal year ending 30th June, 1873.

PORTS.	EXPORTS.	IMPORTS.	DUTY.	PORTS.	EXPORTS.	IMPORTS.	DUTY.
Amherst	$120,357	$78,461	$11,639 28	North Sydney	$75,177	$22,583	$13,858 59
Annapolis	119,886	52,366	5,187 84	Parrsborough	22,331	36,936	1,047 03
Antigonishe	112,456	42,371	7,459 95	Picton	343,959	450,572	41,684 84
Arichat	50,784	50,784	4,983 29	Port Hawkesbury	34,837	40,799	2,927 59
Baddeck	57,177	3,849	4,632 34	Port Hood	23,760	3,388	778 01
Barrington	49,076	41,873	1,292 29	Port Medway	150,239	13,509	630 86
Bridgetown	1,523	9,829	2,162 34	Port Mulgrave	....	....	4,214 17
Cornwallis	96,705	64,840	3,336 11	Shelburne	41,663	33,020	2,124 04
Digby	120,128	61,440	3,776 18	Sydney	354,051	131,145	26,597 29
Guysboro'	11,135	753	791 41	Weymouth	69,881	84,702	4,909 88
Halifax	4,114,513	9,283,821	1,024,696 18	Windsor	111,343	169,785	12,691 01
Liverpool	259,541	131,980	10,598 11	Yarmouth	339,726	537,318	39,212 81
Loche Port	307,343	57,162	3,974 54		7,372,086	11,578,146	1,245,097 21
Londonderry	6,974	60,207	4,241 43	Copyrights	....	106	....
Lunenburg	359,372	93,025	5,251 31	Grand Total	7,372,086	11,578,252	1,243,097 21
Margaretsville	15,086	20,628	428 49				

EXCISE, DOMINION OF CANADA.

No. 1.—*Statement of the Number of Tobacco Manufactories, the Description and Quantity of Tobacco and other substances used in the Manufacture of Tobacco, Cigars and Snuff, the Quantity Manufactured and the Duties accruing thereon, during the fiscal year ending 30th June, 1873.*

Province.	Quantity of Materials used.				Licenses		Tobacco.	Cigars.	Snuff.	Duty.			
	Produce of Canada.	Foreign Produce.	Other Commodities.	Total Materials used.	No.	Amount.	Duty.	Duty.	Duty.	Duty Collected ex Manufactory.	Duty Goods Warehoused.	Total Duty
	lbs.	lbs.	lbs.	lbs.		$	$ c.	$ c.	$ c.	$ c.	$ c.	$ c.
Ontario	112,231	1,501,382	123,040	1,73[illegible],654	46	2,225	205,683 44	29,114 86	18 00	41,379 34	195,661 92	237,041 27
Quebec	89,551	4,578,899	705,126	5,373,576	23	1,125	614,207 69	30,308 60	16,219 20	115,061 95	546,798 52	661,860 49
N.Brun	....	90,851	20,737	111,588	6	300	13,441 35	989 70	....	1,357 80	13,373 25	14,681 05
Nova S.	...	596,305	93,773	690,078	5	250	86,567 09	.....	....	5,148 40	81,668 69	86,817 09
Total	201,782	6,767,437	942,676	7,911,896	80	3,900	919,899 56	60,413 10	16,237 20	162,947 49	837,502 38	1000,449 90

No. 2.—*Comparative Statement of Number of Distilleries and Quantity of Spirits produced, Number of Breweries and quantity of Malt Liquor produced therefrom, in Canada, during fiscal years ending June 30, 1871, 1872, 1873.*

Provinces.	Number of Distilleries.			Proof Spirits Distilled.			Excise Duty collected and accruing, 1873.	Number of Breweries.			Malt Liquor Brewed.			Duty collected.
	1871.	1872.	1873.	1871.	1872.	1873.		1871.	1872.	1873.	1871.	1872.	1873.	
				Gallons.	Gallons.	Gallons.	$ c.				Gallons.	Gallons.	Gallons	$ c.
Ont.	19	16	18	4,958,055	4,491,163	5,54[illegible],069	3,494,652 81	119	118	88	4,966,398	5,873,300	6,969,407	111 51
Qu.	3	2	..	328,693	343,388	....	....	21	22	17	2,892,490	3,101,618	3,491,564	19,136 04
N.B.	..	2	1	....	35,803	448	282 39	4	4	3	152,420	188,450	203,590	....
N.S.	1	..	..	16,422	....	....	....	5	5	3	445,788	393,960	395,960	....
Tot.	23	20	19	5,303 171	4,870,325	5 547,517	3,494,935 20	149	149	111	8,457,096	9,557,328	11,060,521	19,247 55

No. 3.—*Statement of Bonded Manufactories in the Dominion of Canada, showing the Articles manufactured, and the Duties accruing thereon, during the fiscal year ending 30th June, 1873.*

INLAND REVENUE DIVISIONS.	No. Licenses.	Amount of License Fees.	Materials used.				Products of Manufactures.			Duty accruing on Goods Warehoused.	Duty collected on Goods Ex-Warehoused & on Licenses.
			Canadian Spirits at Proof.	Beer, Wine, Vinegar & Cider.	Other Commodities.	Other Commodities.	Vinegar at 3 cents per gall.	Methylated Spirits at 12 cents per gallon.	Articles at $1.20 per gall.		
			Gallons.	Gallons.	Gallons.	Lbs.	Gallons.	Gallons.	Gallons.	$ cts.	$ cts.
Hamilton	3	150	189,070.57	....	6,585.19	155	331,916	111,801.99	....	23,373 28	23,448 26
Toronto	2	150	50,353.89	50,560	....	....	188,644	....	.. ..	5,659 32	5,819 49
Windsor	1	50	9,831.02	....	....	....	42,585	....	....	1,277 55	690 80
Montreal	..	..	....	....	....	....	....	....	....	....	1,317 56
St. John, N.B.	2	100	13,284.49	....	124.00	101	51,580	1,177,70	72.25	1,775 25	2,423 24
Halifax, N. S.	..	..	....	....	....	....	....	....	....	....	80 40
Total	8	450	262,539.97	50,560	6,709.19	256	614,725	112,979.69	72.25	32,085 40	33,779 75

No 4.—*Comparative Statement of the number of Petroleum Refiners, the Quantity of Crude Oil used, the Petroleum Manufactured, and the Duties accruing thereon, during the fiscal years ending on the 30th June, 1872, 1873.*

Inland Rev. Divisions.	No. of Refiners.	Crude Oil used.	Petroleum.	Duty.	Inspection Fees.	Total Duties, Fees and Licenses, coll. and acc.	Inland Rev. Divisions.	No. of Licensees.	Crude Oil used.	Petroleum.	Duty.	Inspection Fees.	Total Duty entered and accruing.
1872		Gallons.	Gallons.	$	$	$	1873		Gallons.	Gallons.	$	$	$
Ont.	45	19,632,181	12,209,182	610,459	11.282	623,865	Ont.	38	25,073,725	14,520,196	726.010	9,541	737,426
Qu.	5	301,916	114,808	5,740	391	6,357	Qu.	5	170,713	81,891	4,094	196	4,541
N.B.	..	....	....	....	....	....	N.B.	..	....	....	....	....	....
N.S	..	....	....	....	57	57	N.S.	..	....	....	....	89	89
Tot.	50	19.934,047	12,323,990	616,199	11.730	630,279	Tot.	43	25,244,438	14,602.087	730,104	9,826	742,056

EMIGRATION.

No. 1.—*Return of the number of Emigrants embarked for Canada, with the number of Births and Deaths during the voyage and in Quarantine; the total number landed, with the number from each country; also the number of vessels arrived, their tonnage and average length of passage, during the season of* 1873.

Whence.	Class.	No. of Vessels.	Average No. of days on passage.	Tonnage.	No. Embrk'd. Cabin Passengers	No. Embrk'd. Steerage Passengers	Births.	Total number on board.	Deaths on Pass.	Deaths in Quarantine.	Total Deaths.	Landed in Colony. Steerage Passengers	Landed in Colony. Cabin Passengers	Landed in Colony. Total.
England.....	Steamers.....	73	14½	127,125	2,127	22,983	1	25,111	10	..	10	22,974	2,127	25,101
	Sailing Vessels	12	45	9,127	...	28	..	28	..	..	..	28	...	28
Ireland	Steamers.....	.....	12½	....	486	3,712	..	4,198	..	..	..	3,712	486	4,198
	Sailing Vessels	6	46	2,730	...	38	..	38	..	..	..	38	...	38
Scotland.....	Steamers.....	18	15	21,288	227	4,552	..	4,779	3	..	3	4,549	227	4,776
	Sailing Vessels	5	45	4,354	...	27	..	27	..	..	..	27	...	27
Germany	do.	..	..	....	...	....	..	....	..	..	..	....	...	....
Norway & Sweden..	do.	12	48	7,307	...	2,024	5	2,029	15	4	19	2,010	...	2.010
Via United States..	.....	..	..	....	...	692	..	692	..	..	..	692	...	692
Other Countries ...	do.	4	50	2,409	...	31	..	31	..	..	..	31	...	31
	Totals	130	..	174,340	2,840	34,087	6	36,933	28	4	32	34,061	2,840	36,901

No. 2.—*Comparative Statement of the number of Immigrants arrived at the port of Quebec since the year* 1829 *to* 1873, *inclusive, the grand total being* 1,324,725; and the yearly average, 29,438.

	1829-60	1861.	1862.	1863.	1864.	1865.	1866.	1867.	1868.	1869.	1870.	1871.	1872.	1873.
England	279.122	7,780	6,877	6,317	5.013	9.296	7,235	9,509	16,173	27,876	27,183	23,710	14,867	25.129
Ireland.....	464,147	413	4,545	4.949	3.767	4,682	2,230	2,997	2,085	2,743	2,534	2,893	3,410	4 236
Scotland	105,922	1,112	2,979	3,959	2.914	2,601	2,222	1,793	1,924	2,867	5,356	4,984	4,165	4,803
Europe.....	70,821	10,618	7,728	4,182	7,453	4,770	16,836	16,420	18,607	9,626	9,396	5,391	12,282	2.702
Other Ports..	12,733	....	7	12	....	6	125	38	11	2	6	42	23	31
	932.745	19.923	22,176	19.419	19.147	21,355	28,648	30,757	34,300	43,114	44,475	37,020	34,743	36,901

BILL STAMPS.

Statement of Bill Stamps issued on requisition, by Inland Revenue Department, during the year ended 30th June, 1873.

SUPPLIED TO DISTRIBUTORS.	1 cent.	2 cents.	3 cents.	4 cents.	5 cents.	6 cents.	7 cents.	8 cents.	9 cents.
In Nova Scotia.....	10,000	5,000	25,000	5,000	7,000	19,000	4,000	3,000	16,000
In New Brunswick.....	5,000	6,200	21,000	1,800	5,000	18,500	1,500	1,800	13,000
In Ontario and Quebec	128,147	118.500	350,619	29,594	59,019	269.883	21,808	23,492	194,472
To Post Office Department, Ottawa..	155,000	150 000	235,000	5,000	5,000	90,000	.....	.....	50,000
Total.....	298.147	279.700	631,619	41,394	76,019	402,383	27,308	28,292	273,472

Statement of Bill Stamps, &c.—(continued.)

SUPPLIED TO DISTRIBUTORS.	10 cents.	20 cents.	30 cents.	40 cents.	50 cents.	$1	$2	$3	Gross Amounts.
In Nova Scotia.....	9,000	5,000	4,000	.....	.....	100	.....	.....	$7,800 00
In New Brunswick.....	5.900	5.400	4,000	3.300	3,900	1,400	.....	.....	11.195 00
In Ontario and Quebec	83,381	65.694	59,682	30,731	41,774	19.127	3,859	1,989	160,779 03
To Post Office Department, Ottawa..	15,000	8,700	7,000	1,000	1,000	200	.....	.....	28,690 00
Total.....	113,281	84,794	74,682	35,031	46,674	20,827	3,859	1,989	$208,464 03

CARRYING TRADE AND NAVIGATION OF THE DOMINION OF CANADA.

No. 1—*Statement showing Number and Tonnage of Vessels which arrived at and departed from the undermentioned Provinces in the Dominion of Canada, during the fiscal year ending 30th June, 1873.*

Provinces.	Vessels Arrived.						Vessels Departed.					
	British.		Foreign.		Total.		British.		Foreign		Total.	
	No.	Tons.	No.	Tons.	No.	Tons.	No.	Tons.	No.	Tons.	No.	Tons.
Quebec	1165	894316	330	178016	1495	1072332	1308	950574	320	168201	1628	1118775
Nova Scotia	4836	793039	776	261089	5612	1054128	4406	735635	592	238653	4998	974288
New Brunswick	2557	414060	1017	331812	3574	745872	2478	477995	1008	328185	3486	806180
British Columbia	62	30835	346	129579	408	160414	58	26549	338	126997	396	153546
Total Sea going	8620	2132250	2469	900496	11089	3032746	8250	2190753	2258	862036	10508	3052789
Ves. empl. in Inland Trade bet. Ont. and Que. and the U. S.	11456	1644721	7504	1349718	18960	2994434	11035	1481858	6457	1187170	17492	2669028
Total	20076	3776971	9973	2250209	30049	6027180	19285	3672611	8715	2049206	28000	5721817

No. 2—*Statement showing the Number and Tonnage of Steamers and Sailing Vessels built and those registered in the undermentioned Provinces of the Dominion of Canada, during the fiscal year ending 30th June, 1873.*

Provinces.	Built.						Registered.					
	Steam.		Sail.		Total.		Steam.		Sail.		Total.	
	No.	Tons.	No.	Tons.	No.	Tons.	No.	Tons.	No.	Tons.	No.	Tons.
Ontario	29	6,682	33	7,263	62	13,945	29	6,828	41	8,812	70	15,640
Quebec	7	420	65	20,116	72	20,536	22	5,691	99	28,814	121	34,505
Nova Scotia	1	33	175	62,968	176	63,001	..	..	187	55,333	187	55,333
New Brunswick	7	774	97	41,927	104	42,701	8	787	116	44,753	124	45,540
British Columbia	1	139	1	48	2	187	1	139	3	1,069	4	1,208
Total	45	8,048	371	132,322	416	140,370	60	13,445	446	138,781	506	152,226

No. 3.—*Summary Statement of Traffic on the undermentioned Canals, shewing the total quantity of each description of property passing through, and the amount of Tolls collected thereon, during the fiscal year ended 30th June, 1873.*

Articles.	Welland Canal.		St. Law. Canals.		Chambly Canal.		Burlington Bay Canal.		Ottawa and Rideau Canals		St. Peter's Can'l	
	Tons.	Tolls.	Tons.	Tolls.	Tons.	Tolls.	Tons.	Tolls.	Tons	Tolls.	Tons.	Tolls.
		$		$		$		$		$		$
Vessels of all kinds	1,397.388	31,749	1,267,047	14,693	422.789	6,187	243.827	1,791	598,749	7,788	5,998	120
Passengers (No.)	7.629	515	55.473	2.223	3.192	50	8 70	70	25,36	166	16	....
Produce of Forest	310,376	38,402	329.096	11.602	222,288	13,936	10,481	214	792,01	49,382	172	8
Farm Stock	63	14	368	119	248	11	21	2	71	62	....	....
Animal Produce	2.979	648	7,886	1.591	152	19	4.471	402	1,37	171	....	....
Agricult. Products	541.601	103.299	185,755	25.870	15.337	1,267	20.697	1.366	3,46	213	518	23
Manufactures	56.323	12.755	137,729	21,794	14.346	1,765	34,956	2.259	2,67	234	....	....
Merchandize	419.287	72,026	44,358	7 055	116.684	11.635	7,106	521	24.66	1 376	2.124	93
Grand Total	1,330 629	277.144	706,192	68,931	369.055	28 633	75,712	4 764	824,897	51.438	2,814	124

No. 4.—*Statement showing the Number, Tonnage, and Nationality of Vessels passed through all the Canals during the fiscal year ended 30th June, 1873, and the Tolls collected thereon.*

Vessels.	Total Number.	From Canadian to Canad. Ports.		From Canad. to Am. Ports.		From Amer. to Am. Ports.		From Amer. to Can. Ports.		Total Tons.	Amount of Tolls.
		Up.	Down.	Up.	Down.	Up	Down	Up.	Down		
Canadian Ves. & Steamers											$ cts
Welland	3.586	140 326	105 593	178.578	19.602	....	....	20.690	220,980	685.769	14,541 73
St. Lawrence	9.877	613.084	492.574	23.974	30,542	20	....	18.500	5.801	1,184.495	13,860 45
Chambly	3,902	29. 45	29.381	85,518	....	876	....	...	173,571	318.691	4.808 43
Burlington Bay	1,307	86.864	91.355	....	23.208	....	....	25,181	....	226.608	1.704 19
Ottawa and Rideau	8,090	120 074	290,162	2,860	117,876	....	....	77	....	531.049	6.481 82
St. Peter's	143	3.897	2.010	....	91	....	....	...	....	5,998	119 96
Total Canadian Vessels	26 905	993.590	1,011,075	290,930	191,319	896	....	64.448	400.352	2,952,610	41,516 58
American Ves. & Steamers											
Welland	2,619	2,329	5.108	30,133	3,998	320,275	261 017	3 757	85.002	711.619	17.207 50
St. Lawrence	1,365	48,744	11,489	4,186	2,010	2.197	2 527	8,052	2.747	82,552	832 27
Chambly	1,526	70	291	24,090	....	948	530	188	77,931	104 098	1,378 48
Burlington Bay	149	580	2.116	....	6,994	....	....	8 429	....	17.219	86 93
Rideau and Ottawa	965	9.041	1,377	....	47,693	....	....	7,589	....	65,700	1,306 34
St. Peter's	...	....	....	....	....	....	....	...	....	....	....
Total American Vessels	6.624	60,764	20.381	58,409	59.795	323 439	264,074	28.615	165,730	981.188	20.811 52
Grand Tot.—Can. & Amer.	33,529	1.054.354	1.031.456	349,339	251.114	324,316	264,074	93 063	566 082	3.933,798	62.328 10

FISHERIES OF THE DOMINION.

The whole value of fish products, 1873, amounts to $11,794,975. This sum exhibits the value of fish products in the Provinces of Nova Scotia, New Brunswick, Quebec, Ontario, and Prince Edward Island, but does not include the catch of British Columbia, Manitoba and the North-west Territories. In addition to the above mentioned value, it is computed that American fishermen have also caught on the coast of Canada between six and eight millions of dollars worth of merchantable fish. The whole value of the yield from these fisheries last year, therefore, exceeds eighteen millions of dollars.

Statement of the Yield and Value of the Fisheries of the undermentioned Provinces for the season 1873.

PROVINCE OF NOVA SCOTIA.

4,633 brls.	Salmon	@	$18 00	$83,394 00	535,035 lbs.	Halibut	@ $0 06	$32,102 10
504,523 lbs.	" fresh (in ice).	@	0 15	75,678 45	4,612 brls.	Shad	@ 8 00	36,896 00
37,376 "	" smoked	@	0 15	5,664 00	2,560 lbs.	Bass	@ 0 06	153 60
161,800 cans	" preserved	@	0 25	40,450 00	73,167 "	Trout	@ 0 06	4,390 02
141,005 brls.	Mackerel	@	10 00	1,410,050 00	112,879 "	Smelts	@ 0 06	6,772 74
10,842 cans	" preserved	@	0 15	1,626 30	2,337 brls.	Eels	@ 9 00	21,033 00
178,126 brls.	Herrings	@	4 00	712,504 00	12,128 "	Oysters	@ 3 00	36,384 00
21,430 bxs.	" smoked	@	0 25	5,357 50	3,462,298 cans	Lobsters	@ 0 25	865,574 50
11,783 brls.	Alewives	@	3 50	41,240 50	465,379 gals	Oil	@ 0 65	302,496 35
595,567 cwt.	Cod	@	4 25	2,531,159 75	322 tons	Fish Guano	@ 15 00	4,830 00
2,467 brls.	Cod tongues & sn'ds.	@	7 00	17,269 00	1,059 brls.	Fish for Manure	@ 0 50	529 50
25 350 cwt.	Pollack	@	3 50	88,725 00				
44,321 "	Hake	@	3 50	155,123 50				
1,628,045 lbs.	Haddock	@	0 06	97,682 70			Total	$6,577,086 51

Number of men employed, 18,966. Number of weirs, 1,091 Value of boats and fishing material, $1,625,684.

PROVINCE OF NEW BRUNSWICK.

1,047 brls.	Salmon	@	$10 00	$18,846 00	127,400 lbs.	Halibut	@ $0 06	$7,644 00
1,433,188 lbs.	" fresh (in ice)	@	0 15	214,978 20	2,896 brls.	Shad	@ 8 00	23,168 00
87,950 "	" smoked	@	0 15	13,192 50	424,387 lbs.	Bass	@ 0 06	25,463 22
1,121,184 cans	" preserved	@	0 25	280,296 00	109,930 "	Trout	@ 0 06	6,598 80
3,229 brls.	Mackerel	@	10 00	32,290 00	697,520 "	Smelts	@ 0 06	41,851 20
21,050 cans	" preserved.	@	0 15	3,157 00	3,652 brls.	Eels	@ 9 00	32,868 00
94,149 brls.	Herrings	@	4 00	376,596 00	15,160 "	Oysters	@ 3 00	45,480 00
498,840 bxs.	" smoked	@	0 25	124,710 00	1,387,700 cans	Lobsters	@ 0 25	346,925 00
31,004 brls.	Alewives	@	3 50	108,514 00	57,961 gals.	Oil	@ 0 65	37,674 65
79,694 cwt.	Cod	@	4 25	338,699 00	482½ tons	Fish Guano	@ 15 00	7,237 50
3,605 brls.	Cod tongues & s'nds	@	7 00	25,235 00	7,780 brls.	Fish for Manure	@ 0 50	3,894 00
18,399 cwt.	Pollack	@	3 50	64,396 50				
25,733 "	Hake	@	3 50	90,065 50				
264,681 lbs.	Haddock	@	0 06	15,880 86			Total	$2,285,661 93

Number of men employed, 8,507. Number of weirs, 273. Value of boats and fishing material, $501,674.

PROVINCE OF QUEBEC.

184,106 cwt.	Cod, summer fishing	@	$4 00	$736,424 00	203 brls.	Cod tongues & sounds	@ $7 00	$1,421 00
31,467 "	" autumn "	@	5 00	157,335 00	58,645 gals.	Seal Oil	@ 0 80	46,916 00
8 brls.	Ling	@	5 00	40 00	400 "	Whale Oil	@ 0 80	320 00
6,170 "	Mackerel	@	10 00	61,700 00	143 "	Porpoise Oil	@ 0 50	71 00
34,770 "	Herring	@	3 00	104,310 00	91,627 "	Cod Oil	@ 0 50	45,813 00
816 bxs.	" smoked	@	0 25	204 00	479 brls.	Haddock	@ 5 00	2,395 00
870 brls.	Sardines	@	5 00	4,350 00	24,756 doz.	Bar and White Fish	@ 2 00	49,512 00
458 "	Halibut	@	5 00	2,290 00	778 brls.	Mixed Fish	@ 4 00	3,112 00
2,042 "	Salmon (pickled)	@	16 00	32,672 00	19,694	Shad, each	@ 0 10	1,969 00
632,758 lbs.	" (in ice, fresh)	@	0 05	31,637 00	21,712 brls.	Fish used as manure	@ 0 25	5,428 00
18,000 "	" in cans	@	0 20	3,600 00	12,816	Seals, each	@ 6 00	76,896 00
75 bxs.	" smoked	@	30 00	2,250 00	15,000 lbs.	Lobsters (in 1 lb. cans)	@ 0 15	2,250 00
99 brls.	Trout	@	10 00	990 00				
381 "	Sturgeon	@	5 00	1,905 00			Total	$1,391,564 00
160,543	Eels, per 100	@	10 00	16,054 00				

PROVINCE OF ONTARIO.

16,453 brls.	White Fish	$82,265 00	731 brls.	Bass	$3,655 00
1,430,514 lbs.	"	71,525 00	1,248 "	Pike	6,240 00
43,586 "	"	2,179 00	1,055 "	Pickerel	5,275 00
9,188 brls.	Trout	73,504 00	2,806 "	Coarse Fish	8,838 00
7,348 "	Herrings	36,740 00			
288 "	Scisoos	1,440 00		Total	$293,090 00
143 "	Maskinonge	1,430 00			

Total Fish caught, 39,260 barrels, 1,430,584 lbs. Value—Fresh, $223,505; Pickled, $69,585. Number of men employed, 2,069. Value of vessels, boats and nets employed, $97,454.

PROVINCE OF PRINCE EDWARD.

15,119 qtls.	Codfish, Hake, Mackerel	$46,316 00	Sounds, Fish fresh, &c.	$45,651 00
13,133 brls.	Alewives, Herrings	115,628 00	Total	$207,595 00

BANK STATISTICS.

Statement of the Banks of the Dominion of Canada, acting under Charter, for the several months of the Year ending December 31, 1875, according to the Returns furnished by them to the Auditor of Public Accounts.

MONTHS.	CAPITAL. Authorized Capital.	Subscribed Capital.	Paid up Capital.	LIABILITIES. Circulation.	Government Deposits on demand.	Other Deposits on demand.	Government Deposits at notice.	Other Deposits at notice.	Due to Banks in Canada.	Due Banks not in Canada.	Total Liabilities.	Provincial Notes in Circulation.
	$	$	$	$	$	$	$	$	$	$	$	$
January	58,316,666	55,131,016	48,554,114	24,491,384	3,488,167	28,259,437	3,900,174	21,185,955	1,005,427	2,358,724	84,689,268	11,570,648
February	58,316,666	55,522,166	49,189,969	24,791,732	5,648,912	28,474,598	4,2 7,364	21,229,129	1,153,499	1,874,999	87,380,233	11,942,522
March	59,316,666	56,353,166	49,835,343	24,491,809	6,459,566	27,633,160	4,047,350	21,341,549	980,466	2,488,164	87,442,064	11,481,991
April	59,316,666	56,976,566	50,722,909	22,400,474	6,471,381	26,757,263	4,476,017	22,190,577	951,292	2,861,937	86,108,941	11,171,814
May	59,316,666	56,972,566	50,924,234	21,782,445	6,784,346	27,550,126	4,451,017	22,488,918	1,190,579	3,596,257	87,843,688	11,342,292
June	59,566,666	57,033,266	51,294,239	22,383,261	6,720,954	29,666,860	4,451,017	23,017,461	1,633,968	2,399,960	90,273,481	11,267,022
July	61,566,666	57,774,766	52,085,292	22,376,316	4,726,759	29,418,032	5,962,859	22,301,979	1,401,550	8,137,410	95,309,715	11,067,004
August	61,566,666	57,836,066	52,436,221	23,376,082	4,734,877	29,236,894	5,823,360	22,870,528	1,107,002	8,225,599	95,892,312	10,760,020
September	61,566,666	57,944,716	52,624,569	25,817,957	6,108,143	28,486,239	5,037,707	22,728,692	1,283,640	7,348,661	96,817,039	10,261,270
October	61,566,666	58,017,316	52,877,138	28,533,640	4,769,029	29,244,829	4,468,424	22,495,595	1,168,301	6,608,103	97,287,921	10,285,385
November	61,566,666	58,016,616	53,047,157	26,926,891	4,350,488	27,872,113	4,837,025	22,924,140	1,076,651	4,815,832	92,853,140	.....
December	61,566,666	58,032,916	53,191,918	25,719,542	4,599,096	29,227,483	4,616,579	23,361,796	1,338,616	5,584,698	94,448,010	11,962,032

MONTHS.	ASSETS. Specie.	Provinc'l Notes.	Notes, &c. of other Banks.	Due from Banks in Canada.	Due from Banks not in Canada.	Total immediately available.	Government Stocks.	Loans to Government.	Loans to Corporations.	Notes Discounted Current.	Notes Discounted past due.	Notes past due, secured.	Real Estate.	Bank Premises.	Other Assets.	Total Assets.
	$	$	$	$	$	$	$	$	$	$	$	$	$	$	$	$
January	5,943,418	8,164,251	3,580,544	1,767,377	10,928,372	30,383,962	1,328,168	393	1,926,721	107,028,031	1,014,581	1,283,720	698,811	1,948,142	1,365,352	146,977,881
February	5,898,670	8,071,210	3,923,530	2,220,203	10,446,088	30,559,701	1,328,168	12,000	6,618,347	105,911,474	1,038,506	1,128,221	750,939	1,953,823	1,397,079	150,698,258
March	5,968,678	7,538,683	4,152,354	2,060,401	10,645,873	30,365,989	1,328,168	.....	1,939,120	111,481,963	1,065,206	1,082,728	736,618	1,980,979	1,377,774	151,358,545
April	5,951,603	7,560,319	3,545,167	2,276,939	11,789,265	31,123,293	1,324,761	1,812,597	.....	111,366,632	1,163,616	1,150,272	743,790	1,999,182	1,468,674	152,152,817
May	5,605,795	7,810 401	3,908.545	2,797,500	12,219,215	32,341,456	1,324,761	30,950	1,773,754	112,418,165	951,012	1,005,025	815,551	2,096,579	1,521,757	154,279,010
June	6,181,936	7,871,954	4,285,916	2,703,169	11,452,731	32,395,69[illegible]	1,324,761	22,466	2,138,624	113,252,371	1,086,653	1,138,388	847,868	2,106,904	1,428,585	155,842,316
July	6,218,079	7,502,455	4,188,772	2,995,846	12,628,026	33,533,178	1,324,761	50,607	2,177,959	112,649,477	1,013,912	1,141,289	941,281	2,117,241	1,499,616	156,448,321
August	6,031,244	7,010,105	3,876,769	2,957,976	11,964,304	31,840,398	1,297,761	135,381	2,326,638	115,061,786	1,104,409	1,139,192	974,371	2,131,475	1,429,757	157,441,159
September	6,657,915	7,650,029	4,554,073	2,795,557	9,298,068	30,955,642	1,352,755	158,755	2,345,469	116,732,211	1,297,372	1,214,681	965,901	2,140,272	1,518,433	158,681,491
October	6,472,973	8,068,546	4,432,710	2,306,287	9,412,131	30,692,647	1,358,334	222,153	2,516,642	117,861,130	1,250,631	1,337,503	971,779	2,163,047	1,585,180	159,959,046
November	6,310,676	8,365,222	3,732,852	1,963,230	8,576,227	28,948,207	1,223,095	123,264	2,290,486	116,039,237	1,231,832	1,374,295	976,114	2,230,281	1,588,006	156,024,317
December	6,403,363	8,582,638	4,228,133	2,216,354	8,520,277	29,950,770	1,174,428	186,266	2,557,818	116,166,838	1,209,484	1,286,539	517,460	2,250,877	1,420,929	156,781,419

BANKS IN CANADA, WITH THEIR BRANCHES, &c.

PLACES.	NAMES OF BANKS.	OFFICERS.
Almonte	Merchants'	F. A. W. Lister, Agent
Amherst, N.S.	Nova Scotia	J. M. Hay, Agent
Annapolis, N.S.	Union, Halifax	T. S. Whitman, Agent
Antigonishe	Merchants', H.	T. M. King, Agent
Armrrior	B. N. America	Robt. Steven. Agent
Ayr	Royal Canad	R. Wylie, Agent.
Barkerville, BC	B. Columbia	W. Powell, Agent
Barrie	Toronto	D. Campbell, Manager
"	Commerce	R. C. Jennings, Manager
Beauharnois	Merchants'	D. DeMartiguey, Agent
Belleville	Merchants'	R. Thomson, Manager
"	Montreal	R. Richardson, Manager
"	Royal Canad	James Ryan, Manager
Berlin	Merchants'	Charles Crookall, Agent
Bowmanville	Ontario	D. Fisher, Cashier
"	Dominion	J. A. Codd, Agent
Bradford	St. Lawrence	T. Dewson, Agent
Brampton	Merchants'	D. Kemp, Agent
Brantford	B. N. America	Alex. Robertson, Manager
"	Montreal	S. Read, Manager
"	Commerce	James Pollock, Manager
Bridgew'r, N.S.	Merchants', H.	Andrew Gow, Agent
Brockville	Montreal	J. N. Travers, Manager
"	Molsons	J. W. B. Rivers, Manager
Cannington	St. Lawrence	R. N. Moir, Agent
Carleton, Gaspé	La Banq. Nat.	John Meagher, Agent
Cayuga	Commerce	W. Roberts, Manager
Charlottetown	Merchants', H.	Owen Connolly, Agent
Chatham	Merchants'	R. N. Rogers, Manager
"	Royal Canad	A. Richardson, Manager
"	Commerce	W. S. Ireland, Manager
Clinton	Royal Canad	M. Lough, Agent
Coaticook	E. Townships	B. Austin, Manager
"	Metropolitan	Wellington Hart, Agent
Cobourg	Montreal	C. Brough, Manager
"	Dominion	W. D. Burn, Agent
"	Toronto	J. H. Roper, Manager
Colborne	St. Lawrence	F. R. Schon, Agent
Collingwood	Commerce	Jno. McMaster, Manager
"	Toronto	W. Wadsworth
Cornwall	Montreal	Neil McLean, Agent
Cowansville	E. Townships	W. I. Briggs, Manager
Dundas	Commerce	C. S. Rumsey, Manager
Dunnville	B. N. America	F. O. Cross, Agent
Elora	Merchants'	Wm. Kingsley, Agent
Fergus	Montreal	G. D. Fergusson, Agent
"	Merchants'	W. Kingsley, Agent
Frederict. N.B.	People's	S. W. Babbitt, Cashier
" "	B. N. America	Robt. Napier, Acting Agent
Galt	Commerce	G. H. Patterson, Manager
"	Merchants'	William Cooke, Manager
"	Royal Canad	John Cavers, Manager
Gananoque	Merchants'	A. Petrie, pro Agent
Gaspé Basin	La Banq. Nat.	John LeBoutillier, Agent
Goderich	Montreal	J. H. Finlay, Agent
"	Commerce	A. M. Ross, Manager
Guelph	Montreal	J. Robertson, Manager
"	Ontario	E Morris, Manager
"	Commerce	G. W. Sandilands, Manager
Halifax, N. S.	Halifax B. Co.	S. H. Black, Cashier
" "	Nova Scotia	W. C. Menzies, Cashier
" "	B. N. America	Jeffery Penfold, Manager
" "	Union, Halif.	W. S. Stirling, Cashier
" "	Merchants'	H. George Maclean, Cashier
" "	People's	Peter Jack, Cashier
" "	Montreal	E. C. Jones, Agent
Hamilton	Hamilton	H. C. Hammond, Cashier
"	B. N. America	Thos. Corsan, Manager
"	Montreal	A. Macnider, Manager
"	Merchants'	J. Bancroft, Manager
"	Royal Canad	John M. Burns, Manager
"	Ca. Commerce	C. R. Murray, Manager
Harriston	St. Lawrence	C. Hunter, Agent
Ingersoll	Merchants'	C. H. Sorley, Agent
"	Niagara Dist	C. E. Chadwick, Agent
Kentville, N.S.	Nova Scotia	L. D. V. Chipman, Agent
Kincardine	Merchants'	T. E. P. Trew, Agent
Kingston	Merchants'	D. Fraser, Manager
"	B. N. America	Geo. Durnford, Manager
"	Montreal	R. M. Moore, Manager
Lewis	Merchants'	J. Wells
Lindsay	Ontario	S. A. McMurty, Manager
"	Merchants'	Wm. Hamilton, Agent
Lindsay	Montreal	H. Dunsford, Agent
Listowell, Ont.	Hamilton	W. Corbould, Agent
Liverpool, N.S.	Liverpool	A. H. Patterson, Manager
Lockeport, N.S.	People's	A. Locke. Agent
London	B. N. America	Oswald Weir, Manager
"	Merchants'	W. F. Harper, Manager
"	St. Lawrence	A. H. Ireland, Sub-Manager
"	Montreal	F. A. Despard. Manager
"	Commerce	E. W. Syer, Manager
"	Federal	Charles Murray, Manager
"	Molsons	Joseph Jeffery Manager
Lucan	Commerce	D. S. Reddie, Agent
Maitland, N. S	Merchants', H.	David Frieze, Agent
Meaford	Molsons	Peter Fuller, Manager
Markham	St. Lawrence	F. A. Reesor, Agent
Mitchell	Merchants'	R. D. Freeman, Agent
Moncton, N. B.	B. N. America.	
"	Montreal	C. L. Thomson, Agent
Montreal.	Montreal	R. B. Angus, Gen. Manager
"	do. Branch	T. R. Christian, Manager
"	City Bank	J. B. Renny, Cashier
"	Du Peuple	A. A. Trottier, Cashier
"	Molsons	F. W. Thomas, Cashier
"	Jacq. Cartier	H. Cotté, Cashier
"	Mechanics'	A. Molson, Managing Direc.
"	Merchants'	Jackson Rae, Cashier
"	Montr'l Br'h.	W. W. L. Chipman, Act. M
"	Metropolitan	H. Staines, Man'g. Director
"	B. N. America	R. R Grindley, Manager
"	Quebec	T. McDougall, Manager
"	Ontario	Jno. Smart, Manager
"	Toronto	D. Coulson, Manager
"	Commerce	W. Simpson, Manager
"	Royal Canad	W. Sache, Manager
"	Union	F. Nash, Manager
"	La Banq. Nat.	Wm. Moffatt, Manager
"	Exch. B'k. Ca.	———
"	Ban. Vil. Mar.	———
Morrisburg	Molsons	Geo. K. Morton, Manager
Mount Forest	Ontario	Geo. Brown, Manager
Napanee	Merchants'	A. Smith, Agent
"	B. N. America	J. W. Marsh, Agent
N. Glasgow, N.S.	Nova Scotia	J. W. Carmichael, Agent
Newcastle	St. Lawrence	J. K. Allen, Agent
Newcastle, N.B.	Montreal	F. E. Winslow, Agent
Newmarket	Royal Canad	Jos. Cawthra, Agent
Norwich	Royal Canad	E. Cook, Agent.
Orangeville	Merchants'	A. M. Kirkland, Agent
"	Commerce	T. Y. Greet, Manager
Orillia	Dominion	H. S. Scadding, Agent
Oshawa	Ontario	C. Holland, Manager
"	St. Lawrence	W. F. Cowan, Agent
"	Dominion	J. H. McClellan, Agent
Ottawa	B. N. America	James Robertson, Manager
"	Montreal	A. Drummond, Manager
"	Commerce	J. H. Plummer, Manager
"	Ontario	J. H. Woodman, Manager
"	Merchants'	Thomas Kirby, Manager
"	Quebec	H. V. Noel, Manager
"	La Banq. Nat.	S. Benoit. Manager
"	Union	D. S. Eastwood, Manager
Owen Sound	Merchants'	J. Pottenger, Agent
"	Molsons	T. J. Joy, Manager
Paris	B. N. America	John Carnegie, Agent
Perth	Merchants'	James Gray, Agent
"	Montreal	R. J. Drummond, Agent
Pembroke	Quebec	J. Walker, Manager
"	Merchants'	Hector Fraser, Agent
"	Ontario	Wm. Beith, Agent
Peterborough	Toronto	J. M. Smith, Manager
"	Montreal	F. J. Tate, Agent
"	Commerce	R. W. Smylie, Manager
"	Ontario	G. E. Shaw, Manager
Picton	Montreal	A. T. Kerr, Agent
"	St. Lawrence	Wm. Munro, Agent
Pictou, N. S.	Nova Scotia	Howard Primrose, Agent
" "	Merchants'	H. Wm. Ives, Agent
" "	Pictou	T. Watson, Manager
Port Colborne	Niagara Dis.	T. H. Nasmith, Agent
Port Elgin	Hamilton	E. A. Colquhoun, Agent
Port Hope	Montreal	M. Heaton, Agent
"	Ontario	G. H. G. McVity, Manager
"	Toronto	A. M. Cosby, Manager

PLACES.	NAMES OF BANKS.	OFFICERS.
Port Perry	Ontario	A. C. Mowbray, Manager
Prescott	Merchants'	J. F. Harper, Agent
Pr. Arth. Land.	Royal Canad	C J. Brent, Agent.
Quebec	QUEBEC	J. Stevenson, Cashier
"	UNION	P. MacEwen, Cashier
"	LA BANQ. NAT. F.	Vezina, Cashier
"	B. N. America	C. F. Smith, Manager
"	Montreal	John Porteous, Manager
Renfrew	B. N America	———
"	Merchants'	C. G. Morgan, Agent
Richmond	E. Townships	A. J. Cleveland, Manager
Sarnia	Montreal	Alex. Vidal. Agent
"	Commerce	T. W. Nisbet, Manager
Sherbrooke	E. TOWNSHIPS.	Wm. Farwell, jr., Cashier
"	City Bank	Wm. Addie, Agent
Stafordh	Royal Canad	M. P. Hayes, Agent
Simcoe	Commerce	F. W. Holmested, Manager
"	Montreal	F. F. Blackader, Agent
"	Federal	H. Groff, Manager
Smith's Falls	Molsons	———
Sorel	Molsons	A. D. Durnford, Ag. Manager
"	Merchants'	A. A. Taillon, Agent
Stanstead	E. Townships.	A. P. Ball, Manager
St. Catharines	NIAGARA DIST.	C. M. Arnold, Cashier
"	Quebec	W. T. Benson, Manager
"	Commerce	H. C. Barwick, Manager
"	Toronto	J. Henderson, Manager
St. Hyacinthe	Merchants'	H. Barbeau, Agent
St. John, N.B.	N. BRUNSWICK	W. Girvan, Cashier
" "	B. N. America	T. Maclellan, Manager
" "	Montreal	Wm Munro, Manager
" "	Mar. Bk of Do.	J. W. H. Rowley, Cashier
" "	Nova Scotia	W. L. Pitcaithly, Agent
St. John's, Q.	Merchants'	W. L. Marler, Agent
St. Mary's	Montreal	R. Hillyard. Agent
St. Stephen, NB	ST. STEPHEN'S	Robert Watson, Cashier
" "	B. N. America	Robert Burns, Manager
St. Thomas	Merchants'	A. M. Crombie, Agent
"	Molsons	Thos. Blakeney. Manager
Stratford	Merchants'	C. H. Ransom, Agent
"	Montreal	James Hogg. Agent
"	Royal Canad.	H. Campbell, Acting Agent
Strathroy	Commerce	Jos. S. Small, Manager
"	St Lawrence.	J. B. Cummins, Agent
Summerside	Merchants',	H. Stephen McNeill. Agent
Sydney, C. B.	Merchants',	H. J. E. Burchell, Agent.
Thorold	Commerce	W. J. Robertson, Agent
"	Quebec	D. B. Crombie, Agent
Three Rivers	Quebec	John Smith. Agent
" "	La Banq. Nat.	John Smith, Agent
Tilsonburg	Merchants'	R. W. Cresswell. Agent
Toronto	TORONTO	George Hague. Cashier
"	ROYAL CANAD.	T. McCraken, Cashier
"	COMMERCE	W. N. Anderson, Gen. M'r
"	Com. Br'h	J. S. Lockie. Manager.
"	DOMINION	R. H Bethune, Cashier
		Q'n St. Br'h. J. Price, Manager.
"	ST. LAWRENCE.	K. F. Lockhart. Cashier
"	FEDERAL	H. S. Strathy, Cashier
"	B. N. America	Samuel Taylor. Manager
"	Merchants'	Arch. Cameron, Manager
"	Montreal	W J. Buchanan, Manager
"	City Bank	J. J. Macculloch, Manager
		Yonge St. Br'h. A. Green. Manager
"	Quebec	D. R. Wilkie, Manager
"	Ontario	Alex. Fisher, Manager
"	Molsons	R. J. Dallas, Manager
Trenton	Commerce	W. Smith. Manager
Truro, N.S.	Merchants'	H. John B. Dickie. Agent
Uxbridge	Dominion	W. H. Holland, Agent
Van Winkle BUB.	N. America	G. M. Morris, Agent
Victoria, V. I.	B COLUMBIA	W. C Ward, Manager
" "	B N. America	John Goodfellow, Manager
Walkerton	Merchants'	A. Sproat, Agent
Waterloo, Q.	E. Townships.	Wm. G. Parmelee, Manager
" *Ont.*	Merchants'	J. S. Meredith, Agent
Welland	Molsons	James McGlashan, Manager
Weymouth, N.S.	Merchants'	H. C. Campbell, Agent
Whitby	Ontario	Thomas Dow, Manager
"	Dominion	H. B. Taylor, Agent
Windsor, Ont.	Merchants'	H. R. Morton, Agent
" "	Molsons	C. D. Grasett. Manager
" "	Commerce	J. G. Orchard, Manager
Windsor, N. S.	COMMERCIAL	Walter Lawson, Cashier
Wingham	St. Lawrence.	W. J. Hayward. Agent
Winnipeg	Merchants'	D. Macarthur, Agent
Woodstock	Ca. Commerce	W. A. Sampson, Manager
"	Royal Canad	Thos. McDonald, Manager
Wolfville, N.S.	People's	J. W. Bares, Agent
Yarmouth, N.S.	YARMOUTH	———
" "	Nova Scotia	J. Murray, Agent
" "	Exchange	A. J. Murray. Cashier
Yorkville	St. Lawrence.	R. J. Montgomery, Agent

FOREIGN AGENTS.

BANK OF BRITISH NORTH AMERICA—*London*, Head Office; *New York*, Chas McNab, General Manager; H A. Tuzo, and D. B. Davidson, Agents; *Boston, U. S.*, Merchants' National Bank; *San Francisco*, A. McKinlay and H. W. Glenny, Agents; *England*, Union Bank of Manchester and West of England and South Wales District Bank; *Scotland*, National Bank and Commercial Bank; *Ireland*, Provincial Bank and National Bank; *Paris*, Marcuard, André & Co.; *West Indies*. Colonial Bank; *Australia and New Zealand*, Union Bank of Australia.

BANK OF HAMILTON—*New York*, Messrs. John J. Cisco & Son; *London*, The National Bank of Scotland.

BANK OF MONTREAL—*London*, Bank of Montreal, F Gundry, Secretary, and Bank of New York, N. B. A.; *Liverpool*, Bank of Liverpool; *Scotland*, British Linen Company; *New York*, R. Bell & C. F. Smithers, Agents; *Boston*, Merchants' Bank; *Chicago*, Bank of Montreal, W. Richardson, Manager.

LA BANQUE DU PEUPLE—*London*, Glyn, Mills. Currie & Co., *New York*. National Bank of the Republic.

FEDERAL BANK—*London*. City Bank; *New York*, American Exchange National Bank; *Buffalo*, Bank of Commerce; *Oswego*. Lake Ontario National Bank; *Chicago*, First National Bank.

BANK OF TORONTO—*London*, City Bank. *New York*, Nat. Bk. Commerce, and R. Bell and C F. Smithers; *Oswego*, Lake Ont. Nat. Bank; *Halifax*. Merchants' Bank of Halifax; *New Brunswick*, Bank of New Brunswick; *Quebec*, La Banque Nationale.

MERCHANTS' BANK OF CANADA—*London*, London Joint Stock Bank; *New York*, Nat. Bank of Republic and C. Ashworth; *Newfoundland*, Commercial Bank, N. F.; *Nova Scotia*, Merchants' Bank of Halifax, and Bank of Nova Scotia; *New Brunswick*, Bank of New Brunswick; *Quebec*, Union Bank of L. C.

CITY BANK—*London*, Glyn, Mills, Currie & Co., Alliance Bank (Limited), and Barclay, Bevan, Tritten & Co.; *Ireland*, National Bank; *New York*, Bk. of Republic; *Boston*, Kidder, Peabody & Co.

QUEBEC BANK—*London*, Union Bank of London; *New York*, Maitland, Phelps & Co.; *Paris*, G. Bossange.

ONTARIO BANK — *London*, Bank of Montreal; *New York*, Bell & Smithers; *Boston*, Tremont Bank.

ROYAL CANADIAN BANK—*England and Scotland*, National Bank of Scotland; *Ireland*, Ulster Banking Co., Belfast, and branches; *New York*, National Park Bank, and R. Bell and C F. Smithers; *Oswego*. First National Bank; *Buffalo*, Farmers' & Mechanics' National Bank; *Chicago*, Bank of Montreal and branches.

MOLSONS BANK—*London*. Glyn, Mills, Curry & Co.; *New York*. Martin. Bliss & Co; *Boston*. Merchant's National Bank; *Cleveland*, Com. National Bank; *Milwaukee*, National Exchange Bank; *Chicago*. Fifth National Bank; *Toledo*. Second National Bank; *Oswego*, Lake Ontario Nat. Bank; *Buffalo*, Farmers' & Mechanics' Nat. Bank.

NIAGARA DISTRICT BANK— *London*, Bosanquet, Salt & Co. *New York*, Bank of Manhattan Co.

CANADIAN BANK OF COMMERCE—*London*, Bank of Scotland, London and County Bank, Agra Bank (Limited). Chartered Bank of India, Australia and China. German Bank of London; *Ireland*, Northern Banking Co.; *New York*, J. G. Harper, J. K Goadby and E. B. Walker, Agents; *Chicago*, First National Bank; *Oswego*, First National Bank; *Syracuse*, First National Bank; *Buffalo*, Bank of Commerce in Buffalo.

LA BANQUE JACQUES CARTIER —*London*, Glyn, Mills & Co.; *Paris*, de Rothschild freres; *New York*, National Bank of Republic.

UNION BANK OF L. C.—*London*, London & County Bank; *New York*, National Park Bank and Canadian Bank of Commerce.

LA BANQUE NATIONALE — *London*, National Bank of Scotland; *Paris*, F. S. Ballin & Co.; *New York*, National Bank of the Republic.

METROPOLITAN BANK — *London*, Bank of Montreal; *New York*, R. Bell and C. F. Smithers.

UNION BANK OF HALIFAX—*London*, London & Westminster Bank; *Newfoundland*, Commercial Bank, Newfoundland; *New York*, Allen, Stephens & Co.; *Boston*, Williams & Hall; *Montreal*, La Banq. du Peuple.

ST. STEPHEN'S BANK—*Boston*, Globe National Bank; *New York*, New York Bank and National Banking Association; *London*, Glyn, Mills, Currie & Co.

MERCHANTS' BANK, HALIFAX. — *Boston*, National Hide & Leather Bank; *New York*, Morton, Bliss & Co.; *London*, Imperial Bank, Williams, Deacon & Co; *Baltimore*, National Bank of Baltimore: *St. John's, Newfoundland*, Union Bank of Newfoundland.

DOMINION BANK—*London*, City Bank; *New York*, R. Bell and C. F. Smithers.

PEOPLE'S BANK OF HALIFAX—*London*, Union Bank; *Boston*, Williams & Hall; *New York*, Duncan, Sherman & Co.; *Montreal*, Ontario Bank.

BANK OF NOVA SCOTIA—*London*, Williams, Deacon & Co.; *New York*, Bank of New York; *Boston*, Merchants' National Bank.

BANK OF NEW BRUNSWICK—*London*, Williams, Deacon & Co.; *New York*, Continental National Bank; *Boston*, Eliot National Bank; *Prince Edward's Island*, Bank of Prince Edward's Island; *Fredericton*, People's Bk.; *Halifax, N.S.*, Bank of Nova Scotia.

EASTERN TOWNSHIPS BANK—*London*, Bank of Montreal; *Boston*, National Exch. Bank; *New York*, National Park Bank.

COMMERCIAL BANK OF WINDSOR — *London*, Union Bank of London; *New York*, Bank of New York.

ST. LAWRENCE BANK—*New York*, Bell & Smithers; *Montreal*, Bank of Montreal.

CANADIAN TARIFF OF CUSTOMS,

AS IN FORCE ON 15TH OCTOBER, 1874.

All Articles not hereafter enumerated as charged with an ad valorem duty, or charged with a specific duty or declared free of duty, are chargeable with a duty of 17½ per cent. on the value thereof.

	⅌ c. ad val.
Acid, Sulphuric	½ c. per lb.
Acetic Acid	10c per gall.
Acids of every description, except Acetic and Sulphuric Acid and Vinegar	Free
Alcohol, on every gallon of the strength of proof of Sykes' Hydrometer, and so in proportion for any greater strength and for every less quantity than a gallon	$1 00 per gall.
Ale, in casks, 10 per cent. and 5c. per gall.	
Ale, in bottles (5 quarts or 10 pints to gallon) 10 per cent. and 7c. per gall.	
Alum	Free
Annatto, liquid or solid	Free
Anatomical Preparations	Free
Anchors	Free
Aniline Salts for dyeing purposes	Free
Animals of all kinds	10
Animals of all kinds, growth and produce of B. N. A. Provinces	Free
Animals imported for the improvement of stock	Free
Antimony	Free
Antiquities, Cabinets of	Free
Argol	Free
Arms, Clothing, Musical Instruments for Bands, and Military Stores for the use of the Army and Navy	Free
Articles for the Public uses of the Dominion	Free
Articles imported by and for the use of the Governor General	Free
Articles for the use of Foreign Consuls General	Free
Ashes, Pot, Pearl and Soda	Free
Axles, Crank, Locomotive	10
Axles, Railway Car	10
Barilla or Kelp	Free
Bark, Tanners'	Free
Bark, used chiefly in dyeing	Free
Bark of the Corkwood Tree	Free
Bars, Guide and Slide, for Locomotives	10
Bars, Puddled iron	Free
Beer, in casks, 10 per cent. and 5c. per gall.	
Beer, in bottles (5 quarts or 10 pints to a gallon), 10 per cent. and 7c. per gall.	
Benzole	15c. per gall.
Berries, used chiefly in dyeing	Free
Bibles, Testaments, Prayer-Books and Devotional Books	5
Bichromate of Potash	Free
Biscuit, from Great Britain and the B. N. A. Provinces	Free
Bitters	$1 50 per gall.
Bleaching Powders	Free
Blue-black	Free
Blocks, Stereotype, for Printing purposes	Free
Blooms and Billets, puddled or not puddled	5
Blue Vitriol	Free
Bolting Cloth	Free
Books—Printed Periodicals, and Pamphlets, not being foreign reprints of British copyright works, nor Blank Acc't Books, Copy Books, nor Books to be written or drawn upon, nor reprints of Books printed in Canada, nor Printed Sheet Music	5
Bookbinders' Tools & Implements, Millboards and Binders' Cloth	Free
Books, copyright reprints of	12½
Boots	17½
Boot-felt	Free
Borax	Free
Botany, Specimens of	Free
Bran	10
Bran, growth or produce of B.N.A. Provinces	Free
Brandy (on every gallon of the strength of proof of Sykes' Hydrometer, and so in proportion for any greater strength, and for every less quantity than a gallon)	$1 00 per gall.
Brass, in Bars, Rods, Sheets, Scraps, and Stripes	Free
Brass or Copper Wire, round or flat	Free
Brass & Copper Manufactures of	17½
Bread from Great Britain and the B. N. A. Provinces	Free
Brim Moulds for Gold Beaters	Free
Brimstone, in roll or flour	Free
Bristles	Free
British Gum	Free
Brown Corn	Free
Bulbs	Free
Burrstones	Free
Busts, natural size, not being casts nor produced by any mere mechanical process	Free
Butter	4c per lb.
Butter, the produce of B. N. A. Provinces	Free
Cables—Iron Chain, over ½ inch, Shackled, Swivelled or not, when used for ships only	Free
Cables — Hemp and Grass, when used for ships only	5
Cabinets of Antiquities, Coins, Gems, and Medals	Free
Candlewick Cotton	Free
Candy Sugar, brown or white 1 c. per lb. and	25
Cane Juice	⅝c. per lb. and 25
Canvas, for Manufacture of Floor Oil Cloth, not less than 18 feet wide, not pressed or calendered	Free
Caoutchouc, unmanufactured	Free
Carriages of Travellers and Carriages employed in carrying Merchandise (Hawkers and Circus Troupes excepted)	Free
Cassia, ground	25
Casts, as models for the use of schools of design	Free
Cement, marine or hydraulic, unground	Free
Cheese	3c. per lb.
Cheese, the produce of B. N. A. Provinces	Free
Chesnut and Cherry Plank	Free
Chicory, or other Root or Vegetable used as Coffee, raw or green	3c. per lb.
Chicory, kiln-dried, roasted or ground	4c. per lb.
Chinese Blue	Free
Church Bells	Free
Cigars	70c per lb.
Cinnamon, ground	25
Citrons, and Rinds of in brine for candying	Free
Clasps, Brass and Tin, for manufacture of Hoop Skirts	Free
Clays	Free
Clothing or Wearing Apparel, made by hand or sewing mach.	17½
Clothing for the use of the Army and Navy	Free
Clothing, donations of, for charitable institutions	Free
Coal and Coke	Free
Coal Oil, distilled, purified and refined	15c. per gall.
Cocoa Paste, from Great Britain and the B. N. A. Provinces	Free
Cocoa Nuts	10
Cocoa, Bean and Shell	Free
Coffee, green and roasted, from the United States	10
Coffee, green	2
Coffee, kiln dried, roasted or ground	3
Collar Cloth Paper	Free

	⅌ c. ad val.
Coin and Bullion, except U. S. Silver Coin	Free
Cologne Water and Perfumed Spirits not in flasks	$1 50 per gall.
Cologne Water and Perfumed Spirits when in flasks or bottles not weighing more than 4oz. for each flask or bottle	5
Common Soap	1c per lb
Communion Plate	Free
Compasses	5
Composition Spikes and Nails	5
Confectionery	1c. per lb. and 25
Connecting Rods, Locomotive	10
Copper, Precipitate of	Free
Copper, in Pig, Bars, Rods, Bolts, Sheets and Sheathing	Free
Cordage, for ships and vessels only	5
Cordials	$1 50 per gall.
Corkwood and Bark	Free
Corn, Indian	Free
Cottons, Manufactures of	17½
Cotton, Candle Wick	Free
Cotton Thread, in hanks, colored and unfinished, Nos. 3, 4 and 6 ply, white, not under No. 20 yarn	10
Cotton Warp, not coarser than No. 40	10
Cotton Waste	Free
Cotton Netting for India Rubber Shoes and Gloves	10
Cotton Wool	Free
Cotton, Weaving or Tram, for making Elastic Webbing	Free
Crank Axles, Locomotive	10
Crank Pins, Locomotive	10
Cranks, Locomotive	10
Cranks, Steam-boat and Mill, forged in the rough	Free
Cream of Tartar, in Crystals	Free
Crinoline Thread, for covering Crinoline Wire	Free
Curled Hair	Free
Drawings, not in Oil	Free
Diamonds and Precious Stones, not set	Free
Drain Tiles	Free
Dried Fruits	17½
Drugs, used chiefly in dyeing	Free
Duck, for Belting and Hose	Free
Earths, Clays and Sand	Free
Eggs	Free
Electrotype Blocks, for printing purposes	Free
Emery	Free
Emery Paper and Cloth	17½
Fancy Goods, Manufactures of	17½
Farming Utensils & Implements, when imported by Agricultural Societies for encouragement of agriculture	Free
Felt, Cotton and Woollen Netting, and Plush used in the manufacture of gloves and mitts	10
Felt, Cotton and Woollen Netting, and Plush used in the manufacture of hats and boots	10
Fibre, vegetable, for manufacturing purposes	Free
Firebrick and Clay	Free
Firewood	Free
Fish, Fish Oil, and Fish products of all kinds, from B.N.A. Prov.	Free
Fish, products of, and all other creatures living in water, from B. N. A. Provinces	Free
Fish in Oil	17½
Fish of all kinds when imported from the United States	Free
Fish Oil, from the United States	Free
Fish Bait	Free
Fishing Nets and Seines, Hooks, Lines, and Twines	Free
Flax, Hemp, and Tow, undressed	Free
Flax Seed	Free
Flax Waste	Free
Flour, Wheat and Rye	Free
Flour of any other Grain, including Indian Meal and Oatmeal	Free
Fruits, green or dried, growth or produce of B.N.A. Provinces	Free
Fruits preserved in Brandy or other Spirits	$1 50 per gall.
Fruits, green	10
Fruits, dried	17½
Furs and Skins, Pelts, or Tails, undressed	Free
Furs, Manufactures of	17½
Gems, and Cabinets of	Free
Gin (on every gallon of strength of proof of Sykes' Hydrometer, and so in proportion for any greater strength and for every less quantity than a gallon)	$1 00 per gall.
Ginger, ground	25
Glass and Glass Ware, Plate, and Silvered, Stained, Painted or Coloured	17½
Glass Paper and Glass Cloth	10
Gold, Silver and Plated Ware, Manufactures of	17½
Goldbeaters' Brim Moulds and Skins	Free
Grain of all kinds	Free
Grain, Wheat	Free
Gravels	Free
Grease and Scraps	Free
Greens, Paris and permanent	Free
Gum, Copal	Free
Gum, British	Free
Gutta-percha, unmanufactured	Free
Gypsum, or Plaster of Paris, neither ground nor calcined	Free
Gypsum, ground or unground, from B.N.A. Provinces	Free
Hair, Angola, Goat, Thibet, unmanufactured	Free
Hair, Horse, Hog, or Mohair, unmanufactured	Free
Hair, Human	Free
Hair, Curled	Free
Hardware, Manufactures of	17½
Harness and Saddlery	17½
Hams	1c. per lb.
Hat Felts	Free
Hay	10
Hay, growth and produce of B. N. A. Provinces	Free
Hemp, undressed	Free
Hides and Horns	Free
Hops	5c per lb.
Hops, the growth and produce of B.N.A. Provinces	Free
Imitation of Leather	17½
India-rubber, unmanufactured	Free
Indigo	Free
Indian Meal	Free
Iron of the descriptions following, viz:	
Iron, Canada Plates and Tin Plates	5
Iron, Sheet	5
Iron, Galvanized Spikes and Bolts	5
Iron, Nail and Spike Rod, round, square or flat	5
Iron, Bar, Rod or Hoop	5
Iron, Scrap, Galvanized	5
Iron, Hoop or Tire, for Locomotive Wheels, bent and welded	10
Iron, Boiler Plate	5
Iron, Pig	Free
Iron Rail'd Bars, Frogs, Wrought Iron or Steel Chairs, Fish Plates and Car Axles	10
Iron Wire	5
Iron, Rolled Plate	5
Iron Bars puddled, Blooms and Billets puddled or not puddled	Free
Ivory Nuts	Free
Ivory, unmanufactured	Free
Jewellery	17½
Junk	Free
Kelp	Free
Kerosene Oil, distilled, purified, and refined	15c. per gall.
Knees and Riders, Iron, for ship-building purposes	Free
Kryolite	Free
Lakes, in pulp, scarlet & marone	Free
Lard	1c. per lb.
Lard, the produce of B. N. A. Provinces	Free
Lead, in Sheet or Pig	Free
Lead, Red and White, dry	Free
Leather, Sole and Upper	10
Leather, or Imitation thereof, Manufactures of	17½
Lemons, and Rinds of, in brine, for candying	Free
Linen Machine Thread	10
Litharge	Free
Lithographic Stones	Free
Locomotive Engine Frames, Axles, Cranks, Hoop Iron or Steel for Tires of Wheels, bent & welded, Crank Axles, Piston Rods, Guide and Slide Bars, Crank Pins and Connecting Rods	10
Locomotive and Passenger Baggage & Freight Cars, running upon any line of road crossing the frontier, so long as Canadian Locomotives and Cars are admitted free, under similar circumstances in the United States	Free
Lumber, Plank and Sawed, of Walnut, Rosewood, Cherry, Chesnut, Mahogany, and Pitch Pine	Free
Lumber and Timber of all kinds, round, hewed, but not otherwise manufactured in whole or in part, from B.N.A. Provinces	Free
Mace	25
Machine Twist and Silk Twist	10
Machinery for Mills & Factories, which is not manufactured in the Dominion	10
Malt	40c. per bush.
Manilla Grass	Free
Manufactures of Brass or Copper	17½
Manufactures of Cottons	17½
Manufactures of Silks & Velvets	17½
Manufactures of Hardware	17½
Manufactures of Leather, or Imitations thereof	17½
Manufactures of Glassware	17½
Manufactures of Fancy Goods	17½
Manufactures of Furs	17½
Manufactures of Gold, Silver, and Plated Ware	17½
Manufactures of Leather, including Boots and Shoes, Harness and Saddlery	17½
Manufactures of Woollens	17½
Manures	Free
Marble, in Blocks, unwrought, or sawn on two sides only, or Slabs sawn from such Blocks, having at least two edges unwrought	Free
Mastic, Damar, Sandarac & Shellac	Free
Meats, Fresh, Salted or Smoked	1c. per lb.
Meats, Fresh, Salted, or Smoked, growth or produce of B. N. A. Provinces	Free
Medals and Cabinets of	Free
Medicines—Proprietary Medicines commonly called Patent Medicines, or any Medicine or Preparation, of which the Recipe is kept secret, or the ingredients whereof are kept secret, recommended by advertisement, bill or label, for the relief or cure of any disease or ailment	25
Medicinal Roots in their natural state	Free

	₱ c. ad val.
Menageries, Horses, Cattle, Carriages, and Harness of	Free
Melado	⅝c. per lb. and 25
Metallic Oxides, dry, ground or unground, washed or unwashed, not calcined	Free
Military and Naval Stores	Free
Mineralogy, Specimens of	Free
Models	Free
Molasses, if used for refining or for the manufacture of Sugar,	73c. per 100 lb.
Molasses, if not so used	25
Molasses, concentrated, or Syrup of	⅝c. per ℔. and 25
Moss, for Upholstery purposes	Free
Musical Instruments for Bands, for the use of the Army & Navy	Free
Nails, Composition	Free
Nails, Sheathing	Free
Naphtha	15c. per gall.
Natural History, Specimens of	Free
Naval Stores	Free
Netting, Cotton and Woollen, for India rubber shoes	Free
Nitrate of Soda	Free
Nitre or Saltpetre	Free
Nuts, dried, of all kinds	17½
Nuts, chiefly used in dyeing	Free
Nutmegs	25
Oakum	Free
Ochres, dry, ground or unground, washed or unwashed, not calcined	Free
Oil Cake	Free
Oils, Coal and Kerosene, distilled, purified and refined	15c. per gall.
Oils, Naphtha, Benzole, and refined Petroleum	15c per gall.
Oils, products of Petroleum, Coal, Shale, and Lignite, not elsewhere specified	10c per gall.
Oils, Crude Petroleum	6c per gall.
Oils, Cocoanut, Pine, and Palm, in their natural state	Free
Oils, Heavy or Carbolic, used in the manufacture of wood block pavement, and of wood for railroad ties and buildings	Free
Oils, Whale, in the casks from on ship-board, and in the condition in which it was first landed	Free
Oranges, and Rinds of, in brine, for candying	Free
Ores of all kinds of Metals	Free
Osiers and Willows for Basket-makers' use	Free
Packages — Bottles, Jars, Demi-johns, Brandy Casks, Barrels or other Packages, in which Spirituous Liquors, Wines and Malt Liquors are contained, and carboys containing Sulphuric Acid	17½
Paintings, in oil, by artists of well-known merit, or copies of old masters by such artists	Free
Paris and Permanent Greens	Free
Patent Medicines, or any medicine or preparation of which the recipe is kept secret, or the ingredients whereof are kept secret, recommended by advertisement, bill or label, for the relief or cure of any disorder or ailment	
Pearl Ashes	Free
Pelts	Free
Pepper, ground	25
Perfumery, not elsewhere specif'd	25
Perfumed Spirits	$1 20 per gall.
Perfumed Spirits, in flasks	4c per flask
Petroleum, crude	6c. per gall.
Petroleum, refined, purified, &c.	15c. per gall.
Phosphorus	Free

	₱ c. ad val.
Philosophical Instruments and Apparatus, including Globes, when imported by and for the use of colleges, schools, scientific or literary societies	Free
Pig Iron, Lead and Copper	Free
Pimento, ground	25
Pipeclay	Free
Piston Rods for Locomotives	Free
Pitch	Free
Plaits — Straw, Tuscan, or Grass Fancy	Free
Plants	10
Plants, growth and produce of B.N.A. Provinces	Free
Plaster of Paris, neither ground nor calcined	Free
Plate, rolled Iron	5
Plates, Boiler	5
Plates, Canada and Tinned	5
Playing Cards	25
Plush for Hatters' use and for Gloves	10
Porter, in casks	5c. per gall. and 10
Porter, in bottles (5 quarts or 10 pints to a gallon)	7c. per gall. & 10
Pot Ashes	Free
Poultry, growth and produce of B.N.A. Provinces	Free
Precipitate of Copper	Free
Precious Stones, not set	Free
Printing Ink	Free
Printing Presses, except Portable Hand Printing Presses	Free
Products of Petroleum, Coal, Shale and Lignite, not otherwise specified	10c. per gall.
Prunella	10
Rags	Free
Railroad Bars	Free
Ratan, for chair makers	Free
Red Lead, dry	Free
Rennet	Free
Rosin	Free
Rice	1c. per lb.
Rod, Nail and Spike, round, square and flat Iron	5
Roots, Medicinal, in their natural state	Free
Rosewood	Free
Rum (on every gallon of strength of proof of Sykes' hydrometer, and so in proportion for every greater strength, and for every less quantity than a gallon)	80c. per gall.
Saddlery	15
Sailcloth or canvas, from No. 1 to No 6, when imported by shipbuilders or sailmakers for shipbuilding purposes	Free
Sal-Ammoniac	Free
Sal-Soda	Free
Salt	Free
Saltpetre	Free
Sand	Free
Satin and fine Washed White	Free
Scrap Brass	Free
Sculpture, Specimens of	Free
Sea Grass	Free
Seeds not classed as Cereals	10
Seeds of all kinds, growth or produce of B.N.A Provinces	Free
Settlers' effects of every description in actual use, not being merchandize, brought by persons making oath that they intend becoming permanent settlers within the Dominion	Free
Shafts, Steamboat and Mill, forged in the rough	Free
Ships' Binnacle Lamps	5
Ships' Blocks and Patent Bushes for Blocks	5
Ships' Bunting	5
Ships' Compasses	5

	₱ c. ad val.
Ships' Cables, iron chain, over one half inch, shackled or swiveled or not	Free
Ships' Cables, Hemp and Grass, when used for ships only	5
Ships' Cordage, when used for ships only	5
Ships' Dead Eyes & Dead Lights	5
Ships' Deck Plugs	5
Ships' Iron Knees and Riders	5
Ships' Iron Masts, or parts of	Free
Ships' Pumps and Pump Gear	5
Ships' Sailcloth or Canvas	5
Ships' Shackles and Sheaves	5
Ships' Signal Lamps	5
Ships' Steering Apparatus	5
Ships' Travelling Trucks	5
Ships' Varnish, black and bright, when used for ships only	5
Ships' Wedges	5
Ships' Wire Rigging	5
Ships' Yellow Metal, in bars or bolts	Free
Ships' Yellow Metal, for sheathing	Free
Shoddy	Free
Shoes	17½
Shrubs, growth and produce of B.N.A. Provinces	Free
Shrubs	10
Silicate of Soda	Free
Silk, Tram or Weaving, to make Elastic Webbing	Free
Silks, Manufactures of	17½
Silk Twist for Hats, Boots & Shoes	Free
Skins, undressed	Free
Slate	Free
Slides and Spangles, and Slotted Tapes, for Hoop Skirts	Free
Snuff	20c per lb and 12½
Soap, Fancy and Perfumed	25
Soap, common	1c per lb.
Soda, Ash	Free
Soda, Caustic	Free
Soda, Nitrate of	Free
Soda, Silicate of	Free
Specimens of Natural History, Mineralogy and Botany	Free
Specimens of Sculpture	Free
Spelter, in blocks, sheets or pig	Free
Spices, including Ginger, Pepper, Pimento, ground	25
Spikes, Composition	Free
Spirits, perfumed, in flasks,	5c per flask
Spirits and Strong Waters, not having been sweetened or mixed with any article, so that the degree of strength thereof cannot be ascertained by Sykes' hydrometer, for every gallon of the strength of proof by such hydrometer, and so in proportion for any greater or less strength, and for every greater or less quantity than a gallon, viz, Brandy, Geneva, Alcohol, Rum, Gin (Old Tom Gin), Whiskey, and unenumerated articles of like kind	$1 00 per gall.
Spirits and Strong Waters, mixed with any ingredient or ingredients, and although thereby coming under the denomination of Proprietary Medicines, Tinctures, Essences, Extracts, or any other denomination, are nevertheless deemed "Spirits & Strong Waters," and subject to duty as such.	
Spirits and Strong Waters, being sweetened or mixed, so that the degree of strength cannot be ascertained, viz., Rum Shrub, Cordials, Schiedam Schnaps, Tafia & unenumerated articles of like kind	$1 50 per gall.

	P c. ad val.
Spirits and Strong Waters, not elsewhere specified	$1 50 per gall.
Spirits, perfumed	$1 50 per gall
Starch	2c per lb
Statues, of Bronze, Marble or Alabaster, natural size	Free
Steel, wrought or cast, in bars or rods	Free
Steering Apparatus for Ships	5
Steel Plates, cut to any form, but not moulded	Free
Stone, Lithographic	Free
Stereotype Blocks for printing purposes	Free
Stone, unwrought	Free
Straw	10
Straw, the growth or produce of B.N.A Provinces	Free
Straw Plaits, Tuscan and Grass, Fancy	Free
Sugar Candy, brown or white	1c per lb and 25
Sugar—all Sugar equal to and above No. 9, Dutch standard	1c per lb and 25
Sugar of Lead	Free
Satin, and fine washed white	Free
Sulphur, in roll or flour	Free
Syrup of Sugar or of Sugar Cane	5/8c per lb. and 25
Tampico, white and black	Free
Tanners' Bark	Free
Tallow, undressed	Free
Tallow	1c per lb.
Tallow, growth and produce of B N.A. Provinces	Free
Tapes, slotted for the manufacture of hoop skirts	Free
Tar	Free
Tea, Green and Japan	4c per lb.
Tea, Black	3c per lb.
Tea, Green and Black, from the United States	10
Teasels	Free
Tinctures	$1 20c per gall.
Tin, granulated or bar	Free
Tin, blocks or pigs	Free
Tire or Hoop for locomot. wheels, bent and welded	Free
Tobacco, manufactured,	20c per lb. and 12½
Tobacco, unmanufactured	Free
Tow, undressed	Free
Travellers' Baggage	Free
Treenails	Free
Trees, Plants and Shrubs, growth and produce of B.N.A. Prov.	Free

	P c. ad val.
Trees, Plants and Shrubs	10
Tubes and Piping of Copper, Brass or Iron, when drawn	Free
Turpentine, other than Spirits of Turpentine	Free
Twist, Silk for Mats, Boots and Shoes	Free
Type Metal, in blocks or pigs	Free
Type	5
Union Collar Cloth Paper	Free
Ultramarine	Free
Umber, Raw	Free
Varnish, bright and black, when used for ships and vessels only	Free
Vegetables, including Potatoes & other Roots	10
Vegetables, including Potatoes & other Roots, growth and produce of B.N.A. Provinces	Free
Vegetable Fibres	Free
Vegetables, chiefly used in dyeing	Free
Velvets, Manufactures of	17½
Veneering, of Wood or Ivory	Free
Vinegar	10c per gall.
Vitriol, Blue	Free
Walnut, Plank	Free
Wearing Apparel, made by hand or sewing machine	17½
Wearing Apparel of British subjects domiciled in Canada, dying abroad	Free
Weaving or Tram Silk for making elastic webbing	Free
Weaving or Tram Cotton	Free
Whale Oil in the casks from on shipboard and in the condition in which it was first landed	Free
Watches	17½
Wheat	Free
Whiskey (on every gallon of the strength of proof of Sykes' hydrometer, and so in proportion for any greater strength, and for every less quantity than a gall.)	$1 00 per gall.
White, fine washed and satin	Free
White Lead, dry	Free
Whiting or Whitening	Free
Wedges for ships	5
Willow for basket makers' use	Free
Wines of all kinds, including Ginger, Orange, Lemon, Gooseberry, Strawberry, Raspberry, Elder, and Currant Wines, and all other Wines containing less than 20 degrees of Alcohol (5 quart and 10 pint bottles to contain a gall.), and value of the wine not worth more than 40c per gall.	30c per gall.
All other Wines, except Sparkling, when imported in wood	60c per gall.
All other Wines, except Sparkling, when imported in bottle (5 quarts and 10 pints to contain a gall.)	$1 50 per doz.
All Sparkling Wines (5 quarts and 10 pints to contain a gal.)	$3 per doz.
Wire, of Brass or Copper, round or flat	Free
Wire Cloth, of Brass or Copper	Free
Wire Rigging, for ships	Free
Wire, flat or round, uncovered, for crinolins	Free
Wood, Cherry & Chestnut, plank	Free
Wood, Cork	Free
Wood, Mahogany, plank	Free
Woods of all kinds, wholly unmanufactured	Free
Woods, used chiefly in dyeing	Free
Woollens, Manufactures of	15
Woollen Netting for India Rubber Shoes and Gloves	10
Wrought Iron or Steel Chairs, for railroads	5
Wool unmanufactured	Free
Wool Waste	Free
Yellow Metal, in bars or bolts	Free
Yellow Metal, for sheathing	Free
Zinc or Spelter, in sheet	Free
Zinc or Spelter, in blocks or pigs	Free
Zinc, white, dry	Free

PROHIBITIONS.

The following articles are prohibited to be imported under a penalty of $200, together with the forfeiture of the parcel or package of goods in which the same may be found, viz.:

Books, Printed Papers, Drawings, Paintings, Prints, and Photographs, of a treasonable or seditious or of an immoral or indecent character.

Coins, base or counterfeit.

EXPORT DUTIES.

Shingle Bolts	p. cord 128 cub. ft.	$1
Stave Bolts	" "	$1
Oak Logs	per M feet	$2
Spruce Logs	"	$1
Pine Logs	"	$1

INCREMENT OF POPULATION.

This table represents accurately the increase in the commerce and population of the Christian world during the last 17 yrs. It is of great interest on account of its bearing upon the questions whether the population multiplies too fast for the good of the race, and whether the general comfort of the individual is being increased or decreased:

	FOREIGN COMMERCE.		POPULATION.	
	1855.	1872.	1855.	1872.
Great Britain	£268,400,000	£609,600,000	27,620,000	32,000,000
France	150,300,000	285,800,000	35,750,000	36,100,000
United States	107,340,000	232,800,000	27,600,000	41,000,000
Belgium	09,000,000	199,800,000	4.530,000	5,100,000
Germany, imports only	53,200,000	100,000,000	33,500,000	39,400,000
Austria	26,000,000	89,400,000	36,500,000	35,900,000
Russia in Europe	45,400,000	103,000,000	65,000,000	71,000,000
Italy	32,200,000	103,600,000	18,850,000	27,000,000
Spain	32,500,000	27,800,000	15,600,000	16,370,000
Netherlands	54,000,000	88,000,000	3,433,000	3,650,000
Sweden	9,000,000	14,600,000	3,660,000	4,100,000
Total	£843,340,000	£1,855,200,000	271,443,000	311,620,000

Increase in seventeen years (commerce) ..... 118·5 %
Increase in seventeen years (population) ..... 14·8 %
Increase per cent 90

Foreign commerce in 1855 per head of population... £3·13
Foreign commerce in 1872 per head of population... £5·96

The most striking deduction to be made from this table is that while there has been a slow growth in the number of the people, there has been a rapid growth in the commerce. Commerce is an index of wealth, and increase of wealth means, in the highest degree, augmentation of physical comforts and well-being.

THE QUEEN AND ROYAL FAMILY.

THE QUEEN.—VICTORIA, of the United Kingdom of Great Britain and Ireland, Queen, Defender of the Faith. Her Majesty was born at Kensington Palace, May 24, 1819; succeeded to the throne June 20, 1837, on the death of her uncle, King William IV.; was crowned June 28, 1838, and married, Feb. 10, 1840, to his Royal Highness Prince Albert. Her Majesty is the only child of his late Royal Highness Edward, Duke of Kent, son of King George III. The children of Her Majesty are—

Her Royal Highness Victoria Adelaide Mary Louisa, PRINCESS ROYAL OF ENGLAND AND PRUSSIA, born Nov. 21, 1840, and married to his Royal Highness William, the Crown Prince of Germany, Jan. 25, 1858, and has had issue four sons and four daughters.

His Royal Highness Albert Edward, PRINCE OF WALES, born Nov. 9, 1841; married, March 10, 1863, Alexandra of Denmark (Princess of Wales), born Dec. 1, 1844, and has issue, Prince Albert Victor, born Jan. 8, 1864, George Frederick Ernest Albert, born June 3, 1865; Louisa Victoria Alexandra Dagmar, born Feb. 20, 1867; Victoria Alexandra Olga Mary, born July 6, 1868; and Maude Charlotte Mary Victoria, born Nov. 26, 1869.

Her Royal Highness Alice Maud Mary, born April 25, 1843; married to H.R.H. Prince Frederick Louis of Hesse, July 1, 1862, and has issue five daughters and one son: second son killed by accident, May, 1873.

His Royal Highness Alfred Ernest Albert, Duke of Edinburgh, born Aug. 6, 1844; married Her Imperial Highness the Grand Duchess Marie of Russia, Jan. 23, 1874, and has issue one son.

Her Royal Highness Helena Augusta Victoria, born May 25, 1846; married to H.R.H. Prince Frederick Christian Charles Augustus of Schleswig-Holstein-Sonderburg-Augustenburg, July 5, 1866, and has issue two sons and two daughters.

Her Royal Highness Louisa Carolina Alberta, born Mar. 18, 1848; married to the Marquis of Lorne, eldest son of the Duke of Argyll, March, 1871.

His Royal Highness Arthur William Patrick Albert, born May 1, 1850.

His Royal Highness Leopold George Duncan Albert, born April 7, 1853.

Her Royal Highness Beatrice Mary Victoria Feodore, born April 14, 1857.

DOMINION OF CANADA.

SEAT OF GOVERNMENT—OTTAWA.

GOVERNOR-GENERAL AND STAFF [Eastern Block].—His Excellency Right Honourable the Earl of Dufferin, K.P., K.C.B., Governor-General of the Dominion of Canada, &c. *Staff*—Lieut.-Col. H. C. Fletcher, Scots Fusilier Guards, Military Secretary; Lieut. F. Hamilton, 9th Foot, Aide-de-Camp; J. Baker, Private Secretary; Lieut.-Col. H. C. Bernard, Lieut.-Col. Duchesnay, Lieut.-Col. Cumberland, Dominion Aides-de-Camp.

GOVERNOR'S SECRETARY'S OFFICE (Eastern Block).—Lieut.-Col. H. C. Fletcher, Secretary; H. Cotton, Chief Clerk; J. Kidd, F. D. Burrows, Clerks; G. Smith, Messenger.

Deputy Governors (for signing money warrants), William A. Himsworth and E. A. Meredith, LL.D.

PRIVY COUNCIL.

Minister of Public Works .....Hon. Alex. McKenzie.
Minister of Justice .....Hon. T. Fournier.
Minister of Marine & Fisheries...Hon. Albert J. Smith.
Minister of Agricul. & Statistics..Hon. Letellier de St. Just.
Minister of Finance .....Hon. R. J. Cartwright.
Minister of the Interior .....Hon. David Laird.
Secretary of State.....Hon. R. W. Scott.
Minister of Customs .....Hon. Isaac Burpee.
Postmaster General.....Hon. D. A. Macdonald.
Receiver General .....Hon. Thomas Coffin.
Minister of Inland Revenue .....Hon. F. Geoffrion.
Minister of Militia and Defence..Hon. A. W. Vail.
President of the Privy Council...Hon. L. S. Huntington.

Officers.—William A. Himsworth, Clerk of the Privy Council; Jos. O. Côté, Assistant do.

Clerks.—F. H. Himsworth, H. Alexander, Wm. Horace Lee. Doorkeeper, M. Naughten. Messengers, Joseph Cairns and B. Grenier.

Commissioner per dedimus potestatem.—W. A. Himsworth

SENATE OF CANADA.

Hon. DAVID CHRISTIE, Speaker (Paris, Ont.). ROBERT LEMOINE, Clerk of the Parliaments.

SENATORS.	P. O. ADDRESS.
Hon. John Hamilton	Kingston
" Benjamin Seymour	Port Hope
" Walter H. Dickson	Niagara
" James Shaw	Smith's Falls
" Alexander Campbell	Kingston
" David Christie	Paris
" James Cox Aikins	Richview
" David Ressor	Markham
" Elijah Leonard	London
" William McMaster	Toronto
" John Simpson	Bowmanville
" James Skead	Ottawa
" David L Macpherson	Toronto
" Donald McDonald	Toronto
" Billa Flint	Belleville
" George W. Allan	Toronto
" A. B. Foster	Waterloo, Q.
" Jacques O. Bureau	Montreal
" Charles Malhiot	Pointe du Lac
" Luc L. de St. Just	Riv. Ouelle
" John Hamilton	Hawkesbury
" Charles Cormier	Plessisville
" David E. Price	Quebec
" L. Dumouchel	Longueuil
" Louis Lacoste	Boucherville
" J. F. Armand	Riv. des Prairies
Hon. Charles Wilson	Montreal
" William H. Chaffers	St. Césaire
" Jean B. Guévremont	Sorel
" James Ferrier	Montreal
" Thomas Ryan	Montreal
" Sir Edward Kenny	Halifax
" T. D. Archibald	Sydney, C. B.
" Robert B. Dickey	Amherst
" John Holmes	Picton
" John Bourinot	Sydney
" William Miller	Arichat
" A. E. Botsford	Westcock, Wind.
" John Robertson	St. John, N.B.
" William H. Odell	Fredericton
" David Wark	Fredericton
" John Ferguson	Bathurst
" R. D. Wilmot, Belmont	Sunbury
" A. R. McClelan, Hopewell	Alb. Co.
" J. C. Chapais	St. Denis, Kam.
" Jas. R. Benson	St. Catharines
" John Glasier	Sunbury, N.B.
" James Dever	St. John, N.B.
" A. W. McLelan	Londonderry
" A. Macfarlane	Wallace, N. S.
" Jeremiah Northup	Halifax
" Ebenezer Perry	Cobourg
Hon. Frank Smith	Toronto
" Ezra Churchill	Hantsport, N.S.
" Robert Read	Belleville
" M. A. Girard	St. Boniface, M.
" J. Sutherland	Kildonan, M.
" A. R. C. DeLéry	Quebec
" R. W. W. Carrall	Barkerv. B. C.
" C. F. Cornwall	Ashcroft, B. C.
" W. J. McDonald	Victoria, B. C.
" H. A. N. Kaulbach	Lunenburg
" M. H. Cochrane	Compton
" Wm. Muirhead	Chatham, N. B.
" Alexander Vidal	Sarnia
" Eugene Chinic	Quebec
" George Alexander	Woodstock
" J. H. Bellerose	St. Vin. de Paul
" D. Montgomery	Park Corner
" R. P. Haythorne	Charlottetown
" T. H. Haviland	Charlottetown
" Geo. W. Howlan	Alberton
" F. X. A. Trudel	Montreal
" George Brown	Toronto
" R. W. Scott	Ottawa
" E. G. Penny	Montreal
" Pierre Baillargeon	Quebec
" Charles E. Panet	Quebec

PERMANENT OFFICERS OF THE SENATE OF CANADA.—Robt. LeMoine, Clerk, Master in Chancery, Cashier and Accountant; Fennings Taylor, Deputy Clerk, Clerk Assistant and Master in Chancery; E. L. Montizambert, Law Clerk, Clerk of Committees and English Translator; J. Adamson, 1st English Clerk; Peter Miller, 2nd English Clerk; Neil McLean, English Clerk and Clerk of Private Bills; A. A. Boucher, Chief French Translator; A. Garneau, 1st French Translator and Clerk; J. de St. Denis LeMoine, Clerk of the French Journals, 2nd French Translator and Sergeant-at-Arms; Rev. Canon Johnston, Chaplain; René Kimber, Gentleman Usher of the Black Rod; J. B. Myrand, Postmaster; Peter

Dunne, Housekeeper: E. Botterell, Doorkeeper; Peter Rattey, Wardrobe Messenger; James Wingfield. Assistant Doorkeeper and Speaker's Messenger; Frederick Gilbert, Bank Messenger, permanent; James Doherty, Messenger; J. C. Young and Joseph H. Peltier, News Room Messengers, permanent; Thos. Wheeler, Louis Robitaille, John Dunne and John Wingfield, Messengers, Sessional; J. Wingfield, J. N. Rattey, E. Buck, and T. Davis, Pages, Sessional.

ADDRESS.—To the Honourable the Senate of the Dominion of Canada, in Parliament assembled.

The Petition of ———

[*Place and date.*] Humbly sheweth, That, &c.

HOUSE OF COMMONS.

Hon. TIMOTHY WARREN ANGLIN, Speaker.

CONSTITUENCIES.	MEMBERS.	P. O. ADDRESS.
Addington	Schuyler Shibley	Murvale
Albert	John Wallace	Hillsboro', N.B.
Algoma Dist.	S. B. Barron	Sault Ste. Marie
Annapolis	William H. Ray	Clementsport, NS
Antigonish	Angus McIsaac	Antigonish, N. S.
Argenteuil	*	
Bagot	Joseph A. Mousseau	Montreal
Beauce	Christian H. Pozer	St. George, Q.
Beauharnois	Ulisse J. Robillard	Beauharnois
Bellechasse	Hon. T. Fournier	Ottawa
Berthier	Anselme H. Pâquet	St. Cuthbert
Bonaventure	Hon. T. Robitaille	New Carlisle
Bothwell	David Mills	Clearville
Brant, N.R.	Gavin Fleming	Glenmorris
Brant, S.R.	William Paterson	Brantford
Brockville, Tn.	Jacob D. Buell	Brockville
Brome	Nathaniel Pettes	Knowlton
Bruce, N.R.	John Gillies	Paisley
Bruce, S.R.	Hon. Edward Blake	Toronto
Cape Breton	William McDonald Newton L. Mackay	Little Glace Bay Sydney, N. S.
Cardwell	Hon. John H. Cameron	Toronto
Carleton, N.B.	Stephen B. Appleby	Woodstock, N. B.
Carleton, O.	John Rochester	Ottawa
Cariboo	Joshua S. Thompson	Barkerville, B. C.
Chambly	*	
Champlain	Hippolyte Montplaisir	C. de la Magdel'ne
Charlevoix	Pierre A. Tremblay	Chicoutimi
Charlotte	Arthur Hill Gillmor	St. George, N. B.
Chateauguay	Hon. L. H. Holton	Montreal
Chicout. & Saguen.	Ernest Cimon	Murray Bay
Chichester	Thomas McKay	Truro, N. S.
Compton	Hon. John H. Pope	Cookshire
Cornwall	A. F. Macdonald	Cornwall
Cumberland	Hon. C. Tupper, C. B.	Halifax
Digby	Hon. W. B. Vail	Ottawa
Dorchester	Fortunat Rouleau	Quebec
Drum'd & Arthab.	Wilfred Laurier	Arthabaskaville
Dundas	William Gibson	Morrisburgh
Durham, E. R.	Lewis Ross	Port Hope
Durham, W. R.	H W. Burk	Bowmanville
Elgin, E. R.	Colin Macdougall	St. Thomas
Elgin, W. R.	George E. Casey	Fingal
Essex	William McGregor	Windsor
Frontenac	George A. Kirkpatrick	Kingston
Gaspé	Louis G. Harper	Percé
Glengarry	Hon. D. A. Macdonald	Ottawa
Gloucester	Hon. T. W. Anglin	St. John, N. B.
Grenville, S. R.	William H. Brouse	Prescott
Grey, E. R.	William K. Flesher	Flesherton
Grey, N. R.	George Snider	Owen Sound
Grey, S. R.	George Landerkin	Hanover
Guysborough	John A. Kirk	Gleneig, N. S.
Haldimand	David Thompson	Indiana, O.
Halifax	Alfred G. Jones Patrick Power	Halifax Halifax
Hilton	Daniel B. Chisholm	Hamilton
Hamilton, City	Æmilius Irving Andrew T. Wood	Hamilton Hamilton
Hants	Monson H. Gaudge	Windsor, N. S.
Hastings, E. R.	John White	Rosslin
Hastings, N. R.	Mackenzie Bowell	Belleville
Hastings, W. R.	James Brown	Belleville
Hochelaga	Alphonse Desjardins	Montreal
Huntingdon	Julius Scriver	Hemmingford, Q.
Huron, C. R.	Horace Horton	Goderich
Huron, N. R.	Thomas Farrow	Binevale
Huron, S. R.	*	
Iberville	François Béchard	Mount Johnson
Inverness	Samuel MacDonnell	Port Hood, N. S.
Jacques Cartier	Rodolphe Laflamme	Montreal
Joliette	Louis F. G. Baby	Joliette, Q.
Kamouraska	C. A. P. Pelletier	Quebec
Kent, N. B.	George McLeod	St. John, N. B.
Kent, O.	Rufus Stephenson	Chatham
King's, N. B.	James Domville	St. John, N. B.
King's, N. S.	Frederick W. Borden	Canning, N. S.
King's, P. E. I.	Hon. Dâniel Davies Peter A. McIntyre	Charlottetown Souris
Kingston	Rt. Hon. Sir J. A. Macdonald, K.C.B.	Ottawa
Lambton	Hon. Alex. Mackenzie	Ottawa
Lanark, N. R.	Daniel Galbraith	Almonte
Lanark, S. R.	John G. Haggart	Perth
Laprairie	Alfred Pinsonneault	St. Jacq. le Mineur
L'Assomption	Hilaire Hurteau	St. Lin, Q.
Laval	Joseph A. Ouimet	Montreal
Leeds & Gren. N.R	Charles F. Ferguson	Kemptville
Leeds, S. R.	David Ford Jones	Gananoque
Lennox	Hon. R. J. Cartwright	Ottawa
Lévis	Louis H. Fréchette	Lévis, Q.
Lincoln	*	
Lisgar	John C. Schultz	Winnipeg, M.
L'Islet	Philippe B. Casgrain	Quebec
London, City	*	
Lotbinière	Henry Bernier	Lotbinière, Q.
Lunenburg	Charles E. Church	Chester
Marquette	Joseph Ryan	Port La Prairie, M
Maskinongé	Louis A. Boyer	Montreal
Megantic	Edouard E. Richard	Arthabaskaville
Middlesex, E. R.	Crowell Wilson	Arva
Middlesex, N. R.	Thomas Scatcherd	London
Middlesex, W. R.	George W. Ross	Strathroy
Missisquoi	William Donohue	West Farnham
Monck	Lachlin McCallum	Stromness
Montcalm	Firman Dugas	Montcalm
Montmagny	H T. Taschereau	Quebec
Montmorency	Jean Langlois	Quebec
Montreal, Centre.	Michael P. Ryan	Montreal
Montreal, East	Louis A. Jetté	Montreal
Montreal, West	*	
Muskoka	Alex. P. Cockburn	Toronto
Napierville	S. C. dit la Riene	Napierville
New Westminster	James Cunningham	N. Westmin, B.C.
Niagara	*	
Nicolet	Joseph Gaudet	Gentilly, Q.
Norfolk, N. R	John Charlton	Lynedoch
Norfolk, S. R.	John Stuart	Hamilton
Northum'd, N.B.	Hon. Peter Mitchell	Montreal
Northum. O., E. R.	James L. Biggar	Murray
North'm. O., W. R.	*	
Ontario, N. R.	Adam Gordon	Manchester
Ontario, S. R.	Hon. Malcolm Cameron	Ottawa
Ottawa, City	J. M. Currier Pierre St. Jean	Ottawa Ottawa
Ottawa, Co.	Alonzo Wright	Ironside, Q.
Oxford, N. R.	Thomas Oliver	Woodstock
Oxford, S. R.	James A. Skinner	Woodstock
Peel	Robert Smith	Brampton
Perth, N. R.	Andrew Monteith	Stratford
Perth, S. R.	James Trow	Shakespeare
Peterboro', E. R	James Hall	Peterboro'
Peterboro', W. R.	John Bertram	Peterboro'
Pictou	J. W. Carmichael John A. Dawson	New Glasgow Pictou, N. S.
Pontiac	William McK. Wright	Ottawa
Portneuf	E. A. De St. Georges	Cap Santé
Prescott	Albert Hagar	Plantagenet
Prince, P. E. I.	Stanislaus F. Perry James Yeo	Tignish Port Hill
Prince Edward	Walter Ross	Picton
Provencher	Louis Riel	
Quebec, Centre	Hon. J. E. Cauchon	Quebec
Quebec, East	Hon. I. Thibaudeau	Quebec
Quebec, West	Hon. Thos. McGreevy	Quebec
Quebec County	P. A. Caron	Quebec
Queen's, N. B.	John Ferris	Cambridge
Queen's, P. E. I.	Hon. David Laird Peter Sinclair	Ottawa Summerfield

CONSTITUENCIES.	MEMBERS.	P. O. ADDRESS.
Queen's, N. S.	James F. Forbes	Liverpool
Renfrew, N. R.	*	
Renfrew, S. R.	*	
Restigouche	George Moffat	Dalhousie, N.B.
Richelieu	George I. Barthe	Sorel, Q.
Richmond, N. S.	Edmund P. Flynn	Arichat
Rich'd & Wolfe, Q.	Hon. H. Aylmer, jun.	Melbourne
Rimouski	J. B. R. Fiset	Rimouski
Rouville	Guillaume Cheval	St. Hilaire
Russell	Robert Blackburn	New Edinburgh
St. Hyacinthe	Louis Delorme	St. Hyacinthe
St. John, N.B., City	Hon. I. Burpee	Ottawa
	A. L. Palmer	St. John, N. B.
St. John, N.B., City and County	J. S. Boies De Veber	St. John, N. B.
St. John, Q.	François Bourassa	Stottsville
St. Maurice	Charles Lajoie	Yamachiche
Selkirk	Donald A. Smith	Montreal
Sheford	Hon. L. S. Huntington	Ottawa
Shelburne	Hon. Thomas Coffin	Ottawa
Sherbrooke	Edward T. Brooks	Sherbrooke
Simcoe, N. R.	Herman H. Cook	Toronto
Simcoe, S. R.	Wm. C Little	Allandale
Soulanges	Jacques P. Lanthier	St. Polycarpe
Stanstead	Charles C. Colby	Stanstead
Stormont	Cyril Archibald	Dickinson's Land.
Sunbury	Charles Burpee	Sheffield, N. B.
Témiscouata	Jean B. Pouliot	R. du Loup (en bas)
Terrebonne	Louis F. R. Masson	Terrebonne
Three Rivers	William McDougall	Three Rivers
Toronto, Centre	Robert Wilkes	Toronto
Toronto, East	John O'Donohue	Toronto
Toronto, West	Thomas Moss	Toronto
Two Mountains	Wilfred Prevost	St. Scholastique
Vancouver Island	Arthur Bunster	Victoria, B. C.
Vaudreuil	Robert Harwood	Vaudreuil
Verchères	Hon. F. Geoffrion	Ottawa
Victoria, B. C.	Amor DeCosmos	Victoria
	Francis J. Roscoe	Victoria
Victoria, N. B.	John Costigan	Grand Falls
Victoria, N. S.		
Victoria, O., N. R.	James Maclennan	Toronto
Victoria, O., S. R.	Arthur McQuade	Omemee
Waterloo, N. R.	Isaac E. Bowman	St. Jacob's
Waterloo, S. R.	James Young	Galt
Welland	William A. Thomson	Clifton
Wellington, C. R.	George T Orton	Fergus
Wellington, N. R.	N. Higinbotham	Guelph
Wellington, S. R.	David Stirton	Guelph
Wentworth, N. R.	Thomas Bain	Strabane
Wentworth, S. R.	Joseph Rymal	Barton
Westmoreland	Hon. A. J. Smith	Ottawa
Yale	Edgar Dewdney	Victoria, B. C.
Yamaska	Charles Gill	Sorel
Yarmouth	Frank Killam	Yarmouth, N. S.
York, N. B.	John Pickard	Fredericton
York, O., E. R.	James Metcalfe	Yorkville
York, O., N. R.	A. H. Dymond	Toronto
York, O., W. R.	David Blain	Toronto

* Seats vacant; elections void.

OFFICERS OF THE HOUSE OF COMMONS.—Alfred Patrick, Clerk of the House; Henry Hartney, Deputy Clerk of the House and Accountant; Eugene U. Piché, Clerk Assistant; John G. Bourinot, Second Clerk Assistant. Gustavus W. Wicksteed, Chief Law Clerk; William Wilson, Assistant Law Clerk and Chief English Translator; T. G. Coursolles, Assistant Law Clerk and Chief French Translator; William Fanning, Chief Translator of Votes and Proceedings and Journals; F. Hayes, Assistant English Translator; J. F. Gingras, E. B. St. Aubin, Assistant French Translators; R. J. Wicksteed, Assistant English Translator; Joseph Tassé, J. A. Génaud, Assistant French Translators. Joshua Stansfeld, Assistant Accountant. F. MacGillivray, Clerk of Routine and Records; Henry B. Stuart, Chief English Engrossing Clerk; Edouard Denechaud, Chief French Engrossing Clerk; James S. Sloane, Proof-reader and Clerk of Stationery; R. McG. Moffat, Indexing Clerk, &c. Thaddeus Patrick, Acting Chief Clerk of Private Bill Office; Charles Panet, Assistant and Clerk Standing Orders Committee. E. P. Hartney, Assistant and Clerk Public Accounts Committee. Jean P. Leprohon, Chief Clerk of Committees and Speaker's Secretary; François X. Blanchet, Assistant Clerk of Committees. Herman Poetter, Chief Clerk of Votes and Proceedings; William C. Bowles, Assistant Clerk of Votes and Proceedings and Confidential Secretary to the Clerk of the House. Wm. B. Ross, Chief English Journal Clerk; A. G. D. Taylor, Assistant English Journal Clerk and Clerk of Petitions; Henry Lindsay, Clerk of Sessional Papers. Pierre Rivet, Chief French Journal Clerk; J. H. T. Blais, Assistant French Journal Clerk. Jacob H. Dewitt, Robert Brewer, Walter Todd, Junior Clerks. P. Poirier, Postmaster; T. Falardeau, E. Pelletier, Assistant Postmasters. Donald W. MacDonell, Sergeant-at-Arms; Henry R. Smith Deputy Sergeant-at-Arms; Lucien Dubé, Provisional Chief Messenger; J. O'Connor, Chief Door-keeper; Edward Storr, Assistant Door-keeper; Joseph Lemonde, N. Turgeon, Messengers; Joseph Brown, Bank Messenger; William Graham, James Hoy, Edward Stacey, O. Roberge, M. Laflamme, J. E. Asselin, John G. Lorimer, E. Desrochers, Messengers; Jas. Fitz-Immons, Geo. Smith, Night Watchmen; James Sinclair, House Carpenter. *Printing of Parliament*—Henry Hartney, Clerk; E. Botterell, jun., Distributor of Printed Papers; N. Boulet, Assistant; J. Rivet, E. O. Botterell, Messengers.

ADDRESS.—To the Honourable the House of Commons of the Dominion of Canada, in Parliament assembled.

The Petition of ————

[*Place and Date.*] Humbly sheweth, That, &c.

DEPARTMENT OF JUSTICE.—Hon. Télesphore Fournier, Minister of Justice and Attorney-General; H. Bernard, Q.C., C.M.G., Deputy Minister of Justice; H. Richardson, Chief Clerk; Frederick White, Augustus Keefer, G. Duval and J. H. Hall, Clerks; G. Duval, Private Secretary; Patrick Lynch, F. Curran, Messengers.

CUSTOMS DEPARTMENT [Eastern Block].—Hon. Isaac Burpee, Minister of Customs; J. Johnson, Commissioner; J. Drysdale, Accountant and Chief Book-keeper; J. W. Peachy, Corresponding and Chief Clerk; J. R. Audy, Clerk of Seizures and Forms; G. A. Mailleue, P. E. Sheppard, H. C. Hay, J. Barry, P. C. Ryan, W. A. Bell, G. W Grant, C. F. Stevens, J. S. Fairweather, G. V. Ince, T. J. Watters, C. H. Harding, F. Bennet, A. C. Bleakney, W. C. Baker and G. H. Fawcett, Clerks; C. V. F. Bliss, Minister's Secretary; H. Kavanagh, J. J. Kerr and J. W Cudlip, Inspectors of Ports; J. Walls and P. Connolly, Messengers.

COLLECTORS OF CUSTOMS.

Those marked thus are Warehousing Ports.*

*Amherst,** J. J. Fox
*Amherstburg,** E. Anderson.
*Belleville,** A. Dixon.
*Brantford,** D. Curtis, jun.
*Brighton,** M. K. Lockwood.
*Brockville,** George Easton.
Burwell, E. A. Dunham.
*Chatham,** J. G. Pennefather.
*Chippawa,** C. St. G. Yarwood.
Clarenceville, Chas. Stewart.
*Clifton,** W Leggett.
*Chatiocok,** W. S. Williams.
*Cobourg,** George Perry.
*Colborne,** W. A. Rooth.
*Cornwall,** R. K. Bullock.
*Cramahe,** J. M. Merriman.
*Darlington,** John Rankin.
*Dover,** T. S. Barrett.
*Dundas,** Thos. Clarke.
*Dundee,** E. D. Phillips.
Dunville, W. A. Macree.
Elgin, R. P. McMillan.
*Fort Erie,** R. Graham.
Frelighsburgh, F. G. Parker.
Gananoque, J. Ormiston.
*Gaspe,** E. Totu.
*Goderich,** D. Doty.
Guelph, E. Carthew.
*Hamilton,** W. H. Kittson.
Hemmingford, M. Sweet.
*Hope,** E. J. W. Burton.
*Kingston,** W. R. Mingaye.
Kingsville, S. King.
Lacolle, A. Holden.
*London,** J. B. Strathy.
*Montreal,** W. B. Simpson.
Morrisburg, Hiram Carman.
Napanee, John Benson.
*New Carlisle,** L. Robitaille.
Newcastle, F. Farncomb.
*Niagara,** W. Kirby.
*Oakville,** R. K. Chisholm.
*Oshawa,** C. Walsh.
Ottawa, Z. Wilson.
Owen Sound, W. A. Stephens.
*Paris,** F. H. Haycock.
Pen'tang'shene W. N. Rutledge
Philipsburg, W. W. Smith.
*Picton,** J. S. Clute.
Potton, George Gunn.
*Prescott,** H. D. Jessup.
*Quebec,** J. W. Dunscomb.
*Rimouski,** P. L. Gauvreau.
Rowan, P. Bennett.
Russeltown, R. Rogers.
*Sarnia,** J. W. Verner.
Saugeen, G. C. Douglas.
*Sault Ste. Marie,** J. Wilson.
*Stanley,** J. T. C. Finlay.
Stanstead, C. S. Channell.
St. Catharines, J. Clark.
*St. Johns,** B. Burland.
Stratford, John Hamilton.
Sutton, R. Seaton.
Three Rivers, C. H. Godby.
*Toronto,** James E. Smith.
*Trenton,** D. Roblin.
Wallaceburgh, C. Fraser.
*Whitby,** W. Warren.
*Windsor,** Wm. Benson.
*Woodstock,** W. H. VanIngen.

DEPARTMENT OF INLAND REVENUE.—Hon. F. Geoffrion, Minister of Inland Revenue; A. Brunel, Commissioner; E. Miall, jun., Assistant Commissioner. *Accountant's Branch*—P. M. Robins, Accountant; F. R. F. Champeau, Assistant. *Corresponding Branch*—W. Himsworth, jun., Corresponding Clerk; Wm. Carter, Assistant Corresponding Clerk and Short-hand writer *Statistical Branch*—F. Measam, W. L. Heron, R. Nettle, A. Graham. *Canal Branch*—B H. Teakles, N. Stewart, J. F. Shaw, C. E. Chubbuck. *Firm Branch*—F. K. Blatch. *Standards Branch*—J. Brunel. *Secretary to Minister*—A. Lusignan. John Fowler and George Fowler, Messengers.

District Inspectors of Inland Revenue. — Henry Godson, of Toronto, Chief Inspector; John Davis, of Windsor, for Windsor District; C. E. Romain, of Guelph, for London District; G. P. Dickson, of Toronto, for Toronto District; R. Borra isle, of Ottawa, for Kingston District; R. Bellemare, of Montreal, for Montreal District; J. M. Lemoine, of Quebec, for Quebec District; Thomas Hanford, of St. John, N. B., for New Brunswick District; A. Patterson, of Halifax, N. S., for Nova Scotia District; W. F. Gouin, of Winnipeg, for Manitoba District; C. T. Dupont, of Victoria, for British Columbia District; J. A. MacDonald, of Charlottetown, for Prince Edward Island. John Davis, of Windsor, Inspector of Distilleries.

FINANCE DEPARTMENT.—[Eastern Block].—Hon. R. J. Cartwright, Minister of Finance; J. Langton, Deputy and Auditor; Wm. Dickinson, Deputy Inspector General; Hon. John Simpson, Assistant Auditor; Thomas Ross, Clerk of Contingencies; Norris Godard, Chief Clerk; Thos. Cruse, Jas. Patterson, M. A. Higgins, First Class Clerks; Thomas Hector, Insurance Clerk; C. J. Anderson, H. R. Fripp, C. J. Tasker, J. A. Clayton, Savings Bank Clerks; A. Cary, E. C. Barber, G. M. Jarvis, R. W Baxter, J. A. Torrance, W. A. Blackmore, Fred. Toller, T. Cross, H. A. Jones, R. O'Reilly, Seymour Tobin, J. B. Simpson, J. G. Aumond, and W. E. Orde, Clerks; C. J. Bliss, Private Secretary; Patrick Pender, John Pender, Thomas Coad, Messengers.

DEPARTMENT OF MILITIA AND DEFENCE.—[Western Block.]—Hon. A. W. Vail, Minister of Militia and Defence; Major George Futvoye, Deputy of the Minister. *Office of Minister of Militia and Defence.*—B Sulte, H. D. J. Lane, J. R E. Chapleau, Clerks; John W. Gow, Messenger. *Account Branch*—Lieut.-Col. John Macpherson, Chief Clerk and Accountant; C. H. O'Meara, M. F. X. Huot, W. H. Aumond, A. Benoit, Clerks; Napol. Casault, Messenger. *Store Branch.*—Lieut. Col. T. Wily, Director of Stores and Keeper of Militia Properties; Chas. Walkem, Geo. Grant, D. A. Macdonold, J. Yeomans, Clerks. *Adjutant-General's Office.*—Lieut.-Col. W. Powell, Acting Adjutant-General; W. R. Wright, Chief Clerk; Lieut.-Col. C. Stuart, Grant Seymour. F. X. Lambert, G. E. M. Sherwood, C. Junot, T. C. La Rose, Colin Campbell, (Private Secretary to Minister,) Clerks; C. Dion, M. Ryan, Messengers.

DEPARTMENT OF PUBLIC WORKS [Western Block].—Hon. Alex. Mackenzie, Minister of Public Works; T. Trudeau, Deputy; F. Braun. Secretary. *Engineering Branch*—J. Page, Chief Engineer: G. F. Baillairge, Assist. Engineer; C. McCarthy, J. LeB. Ross, Draughtsmen; Thos. S. Scott, Chief Architect; S. McLaughlin, Photographer. *Financial Branch*—James Baine, Book-keeper and Accountant; O. Dionne, A. P. Bradley, Assistant Book-keepers and Accountants; J. W. Harper, Clerk and Paymaster. *Corresponding Branch*—T. B. French, C. F. Street, J. E. N. Bonneville, L E. St. O. Chapleau, A. E. Evanturel, L. H. Filteau, L. Letebvre, W. J. Tilley, L. N. Fortier. L. D. Dion, A. J. Duffy, A. Fisher, Clerks; Wm. Buckingham, Clerk and Minister's Private Secretary; H. A. Fissiault, Law Clerk; M. Walsh, H. Potvin, J. Deslauriers, Messengers. *Arbitrators*—James Cowan, Isidore Hurteau, Wm. Compton. *Secretary to Arbitrators*—F. H. Ennis.

OFFICE OF MINISTER OF THE INTERIOR.—Hon. David Laird, Minister of the Interior, and Superintendent-General of Indian Affairs; G. Powell, Chief Clerk; H. E. Steele, 1st Class Clerk; N. Tetu, Clerk; Wm. Howe, Clerk and Private Secretary; C. Owne and H. J. Brook, Messengers.

Indian Branch [Eastern Block].—William Spragge, Deputy Superintendent; C. T. Walcot, Accountant; L. Vankoughnet, Clerk; J. P. M. Lecourt, Draftsman; G. V. DeBoucherville, French Translator; J. B Butler, Asst. Accountant, and Fred. Smith, Clerk. *Western Superintendency*—R. Mackenzie, V. S. and Commissioner, Sarnia; W. Livingston, Agent and Commissioner, Delaware; Rev. W. P. Chase, Missionary, Caradoc; Rev. A. Jamieson, do., Walpole Island; Dr. W. Lambert, Medical Attendant, Amherstb'gh. *Central and Eastern Sup.*—W. R. Bartlett, V. S. and Com., Toronto; R. Dalton, Clerk, Toronto; Rev. T. Stanton, Missionary, Tyendinaga; Dr. G. H. Corbett, Med. Attend., Orillia. *Grand River Sup.*—J. T. Gilkison, V. S. and Com., Brantford; H. Andrews, Clerk, Brantford; Dr. R. H. Dee, Middleport, Dr. W. McCargow, Caledonia, Dr. T. Pyne, Hagersville, Med. Attendants. *Northern Sup.*—Wm. Plummer, V. S. and Commis., Manitowaning; McGregor Ironsides, Clerk, do.; Dr. T. Simpson, Medical Attendant, do. *Lower Canada*—Rev. F. Boucher, Lorette; Rev. F. X. Marcoux, St. Regis; Rev. L. Trahan and Rev. A. L. Fortin, St. Francis, Roman Catholic Missionaries. *Manitoba Indian Commissioner*—W. M. Simpson.

DEPARTMENT OF SECRETARY OF STATE OF CANADA.—Hon. David Christie, Secretary of State: E. J. Langevin, Under Secretary of State. *Correspondence Branch*—R. Pope, (Clerk of the Crown in Chancery,) G. Powell, Chief Clerks; W. H. Jones. H. E. Steele, I. M. Tétu (Supernumerary), H. J. Morgan (in charge of Records), First Class Clerks; S. Tobin, jun., (Private Secretary) Second Class Clerk.

Registry Branch—L. A. Catellier, Deputy Registrar; J. A. Belanger, E. Brousseau, J. Burns, C. Ballentyne, A. G. Learoyd and W. S. Gliddon, Clerks.

Office of the Queen's Printer.—Brown Chamberlin, Queen's Printer; W. Gliddon, A. G. Kingston and A. Potvin, Clerks.

Stationery Office Branch—J. Young, John Rhodes, Thomas Roxborough and Thomas Robertson, Clerks; P. Logan, T. O'Keefe, J. Hughes, J. Larkin, Messengers.

POST OFFICE DEPARTMENT.—Hon. D. A. Macdonald, Postmaster-General; William H. Griffin, Deputy Postmaster-General; Wm. White, Secretary; Office Keeper and Messenger, G. Rance; Messengers, M. Bennett, E. Daughtry, John Bell. See page 65.

MARINE AND FISHERIES DEPARTMENT.—Hon. A. J Smith, Minister of Marine and Fisheries; Wm. Smith, Deputy Minister; W. F. Whitcher, Commissioner of Fisheries; John Hardie, Chief Clerk; J. Tomlinson, General Superintendent of Lighthouses; John Tilton, Accountant and First Class Clerk; S. P. Bauset and Wm. L. Magee, First Class Clerks; W. S. Pettegrew and F. P. Gourdeau, Senior Second Class Clerks; W. H. Alexander, R. N. Venning and George Trudeau, Junior Second Class Clerks; Arthur Chisholm, Stenographic Writer and Third Class Clerk; W. B. Carleton and J. B. Halkett, Third Class Clerks; F. E. A. Gautier, Extra Clerk; Jules Morin and James Robertson, Messengers.

DEPARTMENT OF AGRICULTURE [Western Block].—Hon. L. de St. Just, Minister of Agriculture; J. C. Taché, Dep. Minister; John Lowe, Secretary; A. J. Cambie, Patent and Chief Clerk; F. J. S. Dore, First Class Clerk and Accountant of Immigration Branch; Rev. C. Tanguay, Attaché; S. Drapeau, Statistical and Senior Second Class Clerk; D. Brymner, Archivist, and Senior Second Class Clerk; W. H. Johnston and C. C. Neville, Statistical and Junior Second Class Clerks; S. Forland, Trade Mark, Copyright, &c., and Junior Second Class Clerk; H. Gaagrain, Assistant Patent and Junior Second Class Clerk: H. B Small, Junior Second Class Clerk: N F. Boissonault, Curator of Patent Models, and Third Class Clerk; E. Tetu (Private Secretary to the Minister), D. Routhier, J. E. D'Auteuil, D. Lanigan, J. B. Jackson, J. F. Dionne. W. J. Lynch, and Thomas McCabe. Third Class Clerks; J. E. Lemieux Housekeeper; J. Leveillé, Model Repairer; J. Boily, B. Moreau and J. B. Lacroix, Messengers.

RECEIVER GENERAL'S OFFICE [Eastern Block].—Hon. T. Coffin, Receiver General; T. D. Harington, Dep. Receiver General; Thos. C. Bramley, Book-keeper; F. Lewis, Bank Accounts and Public Debt Accountant; J. B. Stanton, Receipts Clerk; L. F. Dufresne, Clerk in charge of Dominion Stock and Savings Banks Accounts; C. W. Shay, General Clerk; F. Hunter, Assistant Book-keeper; J. B. H. Neeve, Stamp Act and Correspondence Clerk: J. R. Nash, Warrant Clerk; C. E Turgeon, Assistant Stock and Savings Bank Clerk; H. G. Dunlevie, Sub Accountant; C. Gough, Assistant Bank and Public Debt Clerk; J. F. Pellant, Extra Clerk; F. L. Cassult, Office Keeper and Messenger; F. McCaffrey, Messenger; J. F. McCaffrey, Assistant Messenger and Fireman.

PROVINCE OF ONTARIO.

SEAT OF GOVERNMENT—TORONTO.

LIEUTENANT GOVERNOR.—The Hon. John Crawford, Toronto. E. G. Curtis, *Private Secretary.*

EXECUTIVE COUNCIL.

Attorney General.....Hon. Oliver Mowat.
Commis. of Agric. & Sec. & Registrar.. " Arch. McKellar.
Treasurer..... " Adam Crooks.
Commissioner of Crown Lands.....Hon. T. B. Pardee.
Commissioner of Public Works..... " C. F. Fraser.

J. G. Scott, *Clerk of Executive Council.* H. Kinloch, *Assistant Clerk.*

HOUSE OF ASSEMBLY.

Hon. RUPERT MEARSE WELLS, Speaker.

CONSTITUENCIES.	NAME.	P. O. ADDRESS.
Addington	H. M. Deroche	Napanee
Algoma	F. W. Cumberland	Toronto
Bothwell	Hon. A. McKellar	Chatham
Brant, N. R.	H. Finlayson	Paris
Brant, S. R.	A. S. Hardy	Brantford
Brockville	W. Fitzsimmons	Brockville
Bruce, N. R.	D. Sinclair	Paisley
Bruce, S. R.	R. M. Wells	Toronto
Cardwell	G. McManus	Mono Mills
Carleton	W. G. Monk	South March
Cornwall	J. G. Setsinger	Cornwall
Dundas	Simon Cook	Morrisburgh
Durham, E. R.	A. T. H. Williams	Port Hope
Durham, W. R.	J. McLeod	Bowmanville
Elgin, E. R.	J. H. Wilson	St. Thomas
Elgin, W. R.	T. Hodgins	Toronto
Essex	A. Prince	Windsor
Frontenac	D. D. Calvin	Kingston
Glengarry	J. Craig	Cornwall
Grenville, S R.	Hon. C. F. Fraser	Prescott
Grey, N. R.	T. Scott	Owen Sound
Grey, S. R.	A. W. Lauder	Toronto
Haldimand	J. Baxter	Cayuga
Halton	W. Barber	Streetsville
Hamilton	J. M. Williams	Hamilton
Hastings, W. R.	K. Graham	Belleville
Hastings, S. R.	H. Corby	Belleville
Hastings, N. R.	G. H. Boulter	Stirling
Huron	T. Gibson	Wroxeter
Huron	Archibald Bishop	Hay
Kent	J. Dawson	Sombra
Kingston	W. Robinson	Kingston
Lambton	Hon T. B. Pardee	Sarnia
Lanark, N. R.	W. Caldwell	Lanark
Lanark, S. R.	A. Code	Innisville
Leeds, N. R.	R. Merrick	Merrickville
Leeds, S. R.	J. G. Giles	Farmersville
Lennox	J. T. Grange	Napanee
Lincoln	J. C. Rykert	St. Catharines
London	W. R. Meredith	London
Middlesex, E. R.	R. Tooley	Belmont
Middlesex, N R.	J. S. Smith	Ailsa Craig.
Middlesex, W.R.	J Watterworth	Wardsville
Monck	H R. Haney	Fenwick
Niagara	Hon. S. Richards	Toronto
Northumberl'd E	W. W. Webb	Brighton
Northumberl'd W	C. Gifford	Cobourg
Norfolk, S. R.	S. McCall	Vittoria
Norfolk, E. R.	J. Clarke	Simcoe
Ontario, N. R.	Thos. Paxton	Port Perry
Ontario, S. R.	A. Farewell	Oshawa
Ottawa	D. J. O'Donoghue	Ottawa
Oxford, N. R.	Hon. O. Mowat	Toronto
Oxford, S. R.	A. Oliver	Ingersoll
Peel	K. Chisholm	Brampton
Perth, N. R.	T. M. Daly	Stratford
Perth, S R.	T. B. Guest	St. Mary's
Peterboro', E. R	G. Read	Keene
Peterboro', W. R.	— Scott	
Prescott	G. W. Hamilton	Montreal
Prince Edward	G. Striker	Picton
Renfrew, S. R.	E. Harrington	Arnprior
Renfrew, N. R.	T. Deacon	Pembroke
Russell	W. Craig	Russell
Simcoe, N. R.	W D. Ardagh	Barrie
Simcoe, S. R	D'Arcy Boulton	Toronto
Stormont	J. Bethune	Toronto
Toronto, East	Hon M. C. Cameron	Toronto
Toronto, West	Hon. A. Crooks	Toronto
Victoria, N. R.	D. McRae	Bolsover
Victoria, S R.	S. C. Wood	Lindsay
Waterloo, N. R.	M. Springer	Waterloo
Waterloo, S. R.	I. Clemens	Preston
Welland	Hon J. G. Currie	St. Catharines
Wellington, N. R.	J. McGowan	Alma
Wellington, C R.	C. Clarke	Elora
Wellington, S. R.	Hon. P. Gow	Guelph
Wentworth, N. R.	R. Christie	Flamboro' West
Wentworth, S. R	W. Sexton	Jerseyville
York, E. R.	H. P. Crosby	Unionville
York, W. R.	P. Patterson	Patterson
York, N. R.	A. Boultbee	Toronto

OFFICERS OF THE HOUSE OF ASSEMBLY.—C. T. Gillmor, Clerk of the House; Arthur H. Sydere, Clerk Assistant and Clerk of Routine; John Notman, Queen's Printer, Accountant and Clerk of Stationery; J. J. Vance, Clerk of Private Bills; S J. Watson, Librarian; A. Leith, Law Clerk; F. J. Glackmeyer, Sergeant-at-Arms; S. J. Vankoughnet. Clerk of Crown in Chancery; J. M. Delamere and W. P. Gundy, Clerks. Messengers: T. Phillips. Housekeeper and Chief Messenger; W. Johnson, J. Bowman, W. Kennedy. J. Wells, Night Watchman. J. Foley, Fireman.

ATTORNEY-GENERAL'S OFFICE.—Hon Oliver Mowat, Attorney-General; J. G. Scott Chief Clerk; H. Kinloch, Private Secretary; G. B. Nicol, E. H. T. Heward, Clerks; Michael Smith, Housekeeper; Matthew Currey, Messenger.

PROVINCIAL SECRETARY'S OFFICE.—Hon. C. F. Fraser. Provincial Secretary; Isaac R. Echart, Acting Assistant Secretary; Henry Alley, Frank Jones, Clerks.

PROVINCIAL REGISTRAR'S OFFICE.—Hon. Arch. McKellar, Provincial Registrar; J. F. C Ussher, Deputy Registrar: George Hobbs, John A. Innes, Clerks.

TREASURER'S DEPARTMENT.—Hon. Adam Crooks, Treasurer; W. R. Harris, Accountant; Henry Totten, A. T. Deacon, Henry Alley, A. J. Rattray, Clerks; Hon. W. Cayley, Auditor; C. H. Sproule, Book-keeper; P. Simser, Clerk and Messenger.

IMMIGRATION DEPARTMENT (connected with the Department of the Hon. the Provincial Treasurer).—Secretary, David Spence; Clerk, Edwin Jenkinson.

DEPARTMENT OF PUBLIC WORKS.—Commissioner, Hon. C. F. Fraser; Secretary, Wm. Edwards; Architect, Kivas Tully; Engineer, T. N. Molesworth; Accountant and Law Clerk, F. T. Jones: Draughtsmen, W. J. S. Holwell, R. Purdom, John C. McNabb; Clerks, Marmaduke Wilson, James P. Edwards; Messenger, C. McDonald.

CROWN LANDS DEPARTMENT, ONT.—Hon. T. B. Pardee, Commissioner; Thomas H. Johnson, Assistant Commissioner; G. Kennedy, Law Clerk. *Free Grants and Sales Branch.*—J. C. Tarbutt, Chief Clerk; A. Kirkwood, J. M. Grant, P. Alma. J. Murphy, Clerks. *Surveys, Patents, and Roads.*—Thos. Devine, F.R.G.S. Deputy Surveyor General; E. Fox, P.L.S, G. B. Kirkpatrick, P. L. S., Clerks; H J. Jones, Chief Clerk. Patents; J. Innes, W. H. Bell, Clerks; J. W. Bridgland, Superintendent of Colonization Roads. *Woods and Forests Branch.*—G. B. Cowper, Chief Clerk; A. J. Taylor, H. G. Langlois, E. G. Kirby, Clerks. *Accounts Branch.*—Wm. Ford, Accountant; D. G. B. Ross, Book keeper; R. H. Browne, Clerk. J. Murphy, Registrar; J. Bradshaw, Office Keeper; A. McDonald, Messenger.

Crown Timber Agents.—Ottawa.—A. J. Russell, Agent; C S. McNutt, Assistant; J Ritchie, E. T. Smith, Clerks; R. Mills, Messenger. Belleville.—J. F. Way, Agent; J. A. Macinnes, J. A. G. Crozier, Clerks.

Crown Land Agents.

Apsley	Duncan Anderson	*L'Amable*	J R. Tait
Berlin	H. S. Huber	*Lindsay*	Jas. McKibbon
Bobcaygeon	Jas. Graham	*Mattawa*	M. Reed
Bracebridge	C. W. Lount	*Parry Sound*	J. D. Beatty
Bruce Mines	John Bowker	*Pembroke*	Adam Kennedy
Buckshot	E Playfair	*Renfrew*	Wm. Halpenny
Durham	Wm. Jackson	*Saugeen*	A. McNabb
Eganville	James Reeves	*Sault Ste. Marie*	C. P. Brown
Elora	A S. Cadenhead	*Stratford*	John Sharman
Goderich	H Hamilton	*Tamworth*	E. Perry
Kingston	R. Macpherson	*Vanbrugh*	C. F. Hoo man

Mining Inspector.—A. A. Campbell, Belleville.

Board of Examiners of P. L. Surveyors.—The Hon. Commissioner of Crown Lands. President, *ex-officio*; Thos. Devine, Deputy Surveyor General. Chairman. Members, J. S. Dennis, Ottawa; F. F. Passmore, Toronto; T. F. Gibbs, Adolphustown; A. C. Webb, Brighton; H. Wilson, Mount Forest; P. S. Gibson, Willowdale; Prof Chapman (Examiner in Geology), Toronto. George B. Kirkpatrick, Secretary, Toronto

Department of Public Instruction, Ontario.—For the general administration of the Grammar and Common School Laws. *Education Office.*—Rev. Egerton Ryerson, D.D., LL.D., Chief Superintendent of Education; J. George Hodgins, LL.D. Barrister-at-Law, Deputy Superintendent of Education and Editor of the *Journal of Education* for Ontario; Alex. Marling, LL.B., Senior Clerk and Accountant, having also charge of High School Meteorological Returns; F. J. Taylor, Clerk of Statistics; J. T. R. Stinson, Clerk of Records; W. H. Atkinson, Clerk of Correspondence; A. C. Paull, Clerk of References; J. H. Kerr, Assistant Clerk of Correspondence; J. S. Barber, Junior Clerk; Frank Nudel, General Assistant and Copying Clerk; Foster Canniff, Junior Assistant and Copying Clerk; Caretaker, James Moore. *Depository Branch.*—S. P. May, M D., Clerk of Libraries; Henry M. Wilkinson, Depository Cashier and Assistant Clerk of Libraries, Geo. Barber, Despatch Clerk; W. Sweeten, Clerk of Stores; S. A. May, Clerk of Sales; S. B. Sykes, Assistant in Depository; R. J. Bryce, Packing Room Assistant; J. A. Sangster, Copying Clerk; Wm. Lemon, Labourer. Offices in the Departmental Buildings, Victoria Square, Toronto.

PROVINCE OF QUEBEC.

Seat of Government—Quebec.

Lieutenant Governor.—Hon. René Edouard Caron; J. B. Amyot, Major, Aide-de-Camp; Geo. Workman, Messenger.

EXECUTIVE COUNCIL.

Premier, Prov. Sec'y, & Regis. and Minister of Public Instr.	Hon. C. B. de Boucherville	*Commissioner of Public Works*	Hon. P. Garneau
Commissioner of Crown Lands	" H. G. Malhiot	*Speaker Legislative Council*	" Felix Lemaire
Treasurer	" J. L. Robertson	*Solicitor General*	" A. R. Angus
		Attorney General	" T. R. Church

Officers.—F. Fortier, Clerk of Executive Council; G. G. Grenier, Clerk; O. Vallee, Messenger; W. Dube, Housekeeper.

LEGISLATIVE COUNCIL.

Hon. Felix Lemaire, Speaker.

Division.		Name.	P. O. Address.
Alma	Hon.	Jean Louis Beaudry	Montreal
Bedford	"	Thomas Wood	Dunham Flats
De Lanaudiere	"	Pierre E. Dostaler	Berthier
De la Durantaye	"	Jos. O. Beaubien	Nicolet
De la Vaivre	"	Jean Bte. G Proulx	Montreal
De Lorimier	"	Charles S. Rodier	Montreal
De Salaberry	"	Henry Starnes	Ste Au. de la Poc.
Grandville	"	Elisée Dionne	Perce
Gulf	"	Thomas Savage	Cape Cove
Inkerman	"	George Bryson	Quebec
Kennebec	"	Louis Richard	Stanfold
La Salle	"	Louis Panet	Quebec
Laurentides	Hon.	Jane Elie Gingras	Quebec
Lauzon	"	A. R. C. de Léry	Quebec
Mille Isles	"	Felix H. Lemaire	St. Benoit
Montarville	"	C. B. de Boucherville	Boucherville
Repentigny	"	Louis Archambeault	L'Assomption
Rigaud	"	E. Prudhomme	Parish Montreal
Rougemont	"	John Fraser	St. Marc
Shawinigan	"	John Jones Ross	Ste. Au. de la Per.
Sorel	"	P E Roy	Sorel
Stadacona	"	John Sharples	Quebec
Victoria	"	James Ferrier	Montreal
Wellington	"	Edward Hale	Sherbrooke

Offices of the Legislative Council.—G. B. de Boucherville, Clerk, Master in Chancery and Accountant; Pierre Lézaré, First Assistant Clerk, Master in Chancery, French Translator and Assistant Accountant; Thomas W. Lloyd, Second Assistant Clerk, Clerk of the English Journals, and English Translator; Isaïe Jodoin, Chief Clerk of the Offices and Committees, and Translator; B. Globenski, Clerk of French Journals, Clerk of Permanent Orders and Private Bills, and Translator; N. Faucher, jun., Clerk of Special Committees and Petitions, Translator, and Copying Clerk; A A. Labelle, Permanent Clerk; S S. Hatt, Gentleman Usher of the Black Rod; T. E. Roy, Sergeant-at-Arms; F. X. Brault, Chief Messenger; François Blais and Richard Clancy, Messengers.

LEGISLATIVE ASSEMBLY.

Hon. Joseph G. Blanchet, Speaker.

Constituencies.	Name.	P. O. Address.
Argenteuil	S. Bellingham	Montreal
Bagot	P. S. Gendron	Ste. Rosalie
Beauce	F. X. Dulac	St. George
Beauharnois	E. H. Bisson	St Louis de Gonzague
Bellechasse	Onesime Pelletier	St. Charles
Berthier	Louis Sylvestre	Berthier
Bonaventure	Théodore Robitaille	New Carlisle
Brome	W. W. Lynch	Knowlton
Chambly	G Larocque	Longueuil
Champlain	F. Trudel	Montreal
Charlevoix	Ad. Gagnon	Baie St. Paul
Chateauguay	Edouard Laberge	Ste. Philomène
Chicout. & Saguenay	W. W. Baby	Quebec
Compton	W. Sawyer	Sawyerville
Dorchester	L. N. Larochelle	St Anselme
Drum. & Arthab.	W. J. Watts	Arthabaskaville
Gaspé	Hon. P. Fortin	Laprairie
Hochelaga	Louis Beaubien	Montreal
Huntingdon	Thomas Sanders	Havelock
Iberville	Louis Molleur	St. Jean
Jacques Cartier	N. M. Le Cavalier	St. Laurent
Joliette	V. P. Lavallée	St. Felix de Valois.
Kamouraska	Charles F. Roy	Ste. Anne de la Poc.
Laprairie	And. Esinhart	Laprairie
L'Assomption	Onulphe Pelletier	L'Epiphanie
Laval	J. H. Bellerose	St. Vincent de Paul
Lévis	Hon. J. G. Blanchet	Lévis
L'Islet	P. G. Verrault	St. Jean, Port Joly
Lotbinière	H. G. Joly	Quebec
Maskinongé	Moïse Houde	Riv. du Loup (en h.)
Megantic	Hon. G. Irvine	Quebec
Missisquoi	Josiah S. Brigham	Philipsburg
Montcalm	Louis J. Martin	Montcalm
Montmagny	François Langelier	Quebec

CONSTITUENCIES.	NAME.	P. O. ADDRESS.
Montmorency	Auguste R. Angers	Quebec
Montreal, Centre	Charles Alexander	Montreal
Montreal, East	F. David	Montreal
Montreal, West	J. W. McGanoran	Montreal
Napierville	L D. Lafontaine	St. Edouard
Nicolet	O. Méthot	St Pierre les Bec
Ottawa (County)	E. B. Eddy	Hull
Pontiac	John Poupore	Chichester
Portneuf	Praxède La Rue	St. Augustin
Quebec, Centre	R. Rinfret	Quebec
Quebec, East	P. V. Valin	Quebec
Quebec, West	John Hearn	Quebec
Quebec (County)	P. Garneau	Quebec
Richmo'd & Wolfe	Jacques Picard	Wotton
Richelieu	J. A. Dorion	St. Ours
Rimouski	Alex. Chauveau	Quebec
Rouville	V. Robert	Ste. Angele
St. Hyacinthe	P. Bachand	St. Hyacinthe
St. John's	F. G. Marchand	St. Jean d'Iberv.
St. Maurice	Elzear Gérin	Three Rivers
Sheffard	Hon. M. Laframboise	Montreal
Sherbrooke, Town	Hon. J. G. Robertson	Sherbrooke
Soulanges	R. De Beaujeu	Coteau du Lac.
Stanstead	Thomas Locke	Stanstead
Témiscouata	Elie Mailloux	Ste. Arsene
Terrebonne	Hon. J. A. Chapleau	Montreal
Three Rivers, City	H. G Malhiot	Three Rivers
Two Mountains	Hon. G. Ouimet	Montreal
Vaudreuil	Em. Lalonde	Ste. Martha
Verchères	J. Daigle	Belœil
Yamaska	Joseph Norbert	Duguay

OFFICERS OF THE LEGISLATIVE ASSEMBLY.—George M. Muir, Clerk of the House; Etienne Simard, Assistant Clerk; A. T. Marsan, Law Clerk; C. A. Parisseault, Assistant Law Clerk; A. J. Ardouin, Chief Office Clerk, Distributor of Stationery, and Superintendent of Supernumeraries; Thomas Prendergast, Cyrille Pettigrew, A. J. Demers, Copying Clerks; J. L. Blanchet, Clerk of Routine and Records; Charles P. Lindsay, Chief Committee Clerk and Clerk of Elections; Edouard Lemoine, Clerk of Private Bills Committee; Ed. Belleau, Assistant Clerk; A. N. Montpetit, Chief French Translator; Bénoni Marquette, 1st Assistant Translator; J. Buteau Turcotte, 2nd Assistant Translator; Wm. Cook, Chief English Translator; John B. Duggan, Assistant Translator; Edouard Demers, Speaker's Secretary, Assistant Clerk of Committees, and Permanent Copying Clerk; Paul E. Smith, Clerk of the English Journals; O. C. de Lachevrotiere, Clerk of the French Journals; Louis Fortier, Assistant French Clerk; Joseph Whydden, English Assistant Clerk; Léon P. Lemay, Librarian; L. P. Turcotte, Assistant Librarian; Louis Morel, Postmaster; F. X. Gagnon, Assistant Postmaster; Charles Garneau, Sergeant-at-Arms; Olivier Robitaille, Chief Messenger; A. Pelletier, Speaker's Messenger; Martial Roy, Ed. Littlejohn, Joseph Trudel, Simeon Gagné, Clerk's Messengers; E. Gauvreau, Jacques Morin, Librarian Messengers; Eugène Balzaretti, Queen's Printer Messenger; Robert Angers, Messenger.

QUEEN'S PRINTER'S OFFICE.—*Officers*—Chas. F. Langlois, Queen's Printer; Charles Pageau, French Translator and Book-keeper; Thomas Molony, English Translator.

SECRETARY'S OFFICE.—Hon. C. B. de Boucherville, Provincial Secretary; P. J. Joliœur, Assistant Secretary; O. F. Campeau, Accountant; J. W. Colfer, Clerk of the English Correspondence; J. B. Lenoir, Clerk; Joseph O. Laurin and Z. Duhamel, Copying Clerks; Pierre Prévost, Messenger.

PROVINCIAL REGISTRAR'S DEPARTMENT.—Hon. C. B. de Boucherville, Provincial Registrar; J. B. Meilleur, M.D., LL.D., Deputy Registrar; A. Belanger, E. Poitras, Clerks; Jean Lebrecque, Messenger

DEPARTMENT OF PUBLIC INSTRUCTION.—Hon. C. B. de Boucherville, Minister of Public Instruction; Dr. Louis Giard, Secretary to Minister of Public Instruction; H H. Miles, Assistant Secretary; Napoleon Legendre, Clerk of French Correspondence, Assistant Editor of the *Journal de l'Instruction Publique*, and Librarian; Patrick Delaney, Clerk of English Correspondence and Assistant Editor of the *Journal of Education*; A. Thomas, Clerk of Accounts and Statistics; Leopold Devisme, Assist. Clerk of French Correspondence; J. H. Richardson, First Assistant Clerk of Accounts and Statistics; L. Lefebvre, Second Assistant Clerk; Jacques Lapparre, Copying Clerk and Storekeeper; Paul Blouin, Messenger.

DEPARTMENT OF LAW OFFICERS OF THE CROWN.—Hon. T. R. Church, Attorney General; Hon. A. R. Angus, Solicitor General; Joseph A. Defoy, Assistant to the Law Officers of the Crown; Gustave Ouimet and Crawford Lindsay, Clerks; Isaïe Véronneau, Messenger.

TREASURER'S OFFICE.—Hon. J. L. Robertson, Provincial Treasurer; Joseph Elliott, Assistant Treasurer; Gaspard Drolet, Auditor; Henry Hemming and F. D. Tims, Book-keepers; H. T. Machin, Inspector of Offices; T. R. Nelson, Judicial Deposits Clerk; Arthur N. Giard, J. T. Harrower, Stanley H. Holt, J. E. Marmette and G. T. A. Eventurel, Clerks; Henry Hughes, Office Keeper and Messenger; G. Trudel, Second Messenger.

DEPARTMENT OF CROWN LANDS.—Hon. H. G. Malhiot, Commissioner; E. E. Taché, Assistant Commissioner; J. Bouchette, Deputy Surveyor General; John V. Gale, Accountant and Cashier; E. T. Fletcher, Surveyor and Draughtsman, and Inspector of Surveys; G. G. Dunlevie and Jules Taché, Surveyors and Draughtsmen; P. M. A. Genest, Draughtsman; W. F. Collins, Clerk in charge; Alfred Paré, Superintendent of Woods and Forests; J. J. Prendergast, Registrar for Department; L. D. Lemoine, L. L. Rivard, Clerks in charge; F. D. Dugal, F. Chassé, T. Morkill, W. E. Collins, D. C. Mackedie, L. Berthelot, J. R. N. Proulx, Victor Derome, J. E. Lepage, Clerks; P. Potvin, Office Keeper; P. Cahill, C. Dumontier, Messengers.

Cadastre Office, Quebec.—P. L. Morin, Director of Cadastre; F. Lachaine, Surveyor; G. Gauvin, R. C. D'Estimonville, Clerks.

Crown Timber and Land Agents.—Montreal, C. E. Bell, Agent; Chamblay, Charles De Salaberry, Crown Forester; Three Rivers, A. Dubord, Agent; Murray Bay, G. Duberger, Agent; Chicoutimi, J. O. Tremblay, Agent; Roberval, I. Dumas, Sub-Agent; Carleton, L J. Riopel, Agent; Quebec, McL. Stewart, Collector of Crown Timber Dues; Leeds, J. Hume, Inspector of Agencies; Clarendon, Edmund Heath, Agent; Hull, R. Farley, Agent; Thurso, G. W. Cameron, Agent; Greenville, A B. Filion, Agent; Waterloo, O. B. Kemp, Agent; Robinson, William Farwell, Agent; Arthabaskaville, A. Gagnon, Agent; St. Joseph de la Beauce, J A. Fortin, Agent; Montmagny, E. Renaud, Agent; Rimouski, J. B. Lepage, Agent; Rimouski, L. M. Gossetin, Crown Forester; Gaspé Basin, John Eden, Agent; Cap Chatte, Louis Roy, sen., Agent; Quebec, L Z. Rousseau, Agent; Joliette, J B. Delfausse, Agent; Ottawa, A. J. Russell, Agent; John Macdonald, Deputy Slide Master, Ottawa.

DEPARTMENT OF AGRICULTURE AND PUBLIC WORKS.—Hon. P. Garneau, Commissioner; L. Siméon Lesage, Assistant Commissioner; E. Moreau, Secretary and Accountant, and Superintendent of Colonization; Pierre Gauvreau, Architect and Superintendent of Public Works; J. B. Derome, Assistant Engineer and Secretary of Board of Arbitration; E. H. Nesbitt, First Book-keeper; C. Lespérance, Second Book-keeper; Jos. O Fontaine, Assistant Superintendent of Colonization; Thos. T. Nesbitt, Registrar; C Guilbault, First Clerk; J. B. Sirois, First Messenger; P. Archambeault, Second Messenger.

Council of Agriculture.—J. M. Browning, Vice-President; George Leclerc, Secretary-Treasurer; Hons. L. Archambeault, l'Assomption; J. N. E Faribault, l'Assomption; J. O. Beaubien, Montmagny; G. Ouimet, Montreal; M. H. Cochrane, Compton; D. E. Price, Quebec; J. J. Rees, Ste. Anne de la Pérade; Messrs L. Beaubien, M. P. P., Montreal; B Benoit, M.P., St. Hubert; S. N. Blackwood, Shefford; J. M. Browning, Beauharnois; A. Casavant, St. Dominique; E. J Deblois Quebec; J. Gaudet, M. P. P., Gentilly; F. Wood Gray, Quebec; L. Levesque, M. P. P., J'Aillebout; L. H. Massue, Varennes; A. Marsan, l'Assomption; Rev F. Pilotte, Ste. Anne de la Pocatière; Rev. S. Tassé, Ste. Thérèse; L. Landry, St. Pierre, Montmagny; Office, 63 St. Gabriel.

BOARD OF EXAMINATION OF P. L. SURVEYORS.—Hon. the Commissioner of Crown Lands, *ex officio*; Jos. Bouchette, Deputy Surveyor-General; Adolphus Larue, President; F. W. Blaiklock, C. F. Baillairge, E. T. Fletcher, L. P. Gauvreau, John Bignell, Examiners and Provincial Land Surveyors; Alexander Sewell, Secretary, Quebec; Alfred R. C. Selwyn, Examiner in Geology and Mineralogy.

PROVINCE OF NEW BRUNSWICK.

SEAT OF GOVERNMENT—FREDERICTON.

LIEUTENANT GOVERNOR—His Excellency Samuel Leonard Tilley, C.B. Private Secretary: —— ——

EXECUTIVE COUNCIL.

President ..... Hon. Robert Young
Attorney General ..... " G. E. King
Provincial Secretary ..... " J. J. Fraser
Surveyor General ..... " B. R. Stevenson
Chief Commis. Board of Works . " W. M. Kelly

Member of Council ..... Hon. E. Willis
" " ..... " A. McQueen
" " ..... " J. H. Crawford

F. A. H. Straton, *Clerk*.

LEGISLATIVE COUNCIL.

Hon. J. S. SAUNDERS, President.

COUNTIES.	NAME.	P. O. ADDRESS.
Albert	Hon. J. Lewis	Hillsboro'
Carleton	" O Perley	Woodstock
Carleton	" Wm. Lindsay	Woodstock
Charlotte	" F. Hubbard	St. George
Gloucester	" R. Young	Caraquete
Kent	" O. McInerney	Richibucto
King's	"	.....
Northumberl'd	"	.....
Queen's	" Gideon D. Bailey	Canning
Restigouche	Hon. W. Hamilton	Dalhousie
St. John	" A. McL. Seely	St. John
St. John	" T. R. Jones	St. John
Sunbury	" A. Harrison	Maugerville
Victoria	" B. Beveridge	Tobique
Westmorland	" E. B. Chandler	Dorchester
Westmorland	" D. Hanington	Shediac
York	" J. S. Saunders	Fredericton

OFFICERS OF THE LEGISLATIVE COUNCIL—George Botsford, Clerk; J. H. Phair, Assistant Clerk; B. R. Jouett, Usher of Black Rod; Rev. John M. Brooks, D.D., Chaplain; George F. Gregory, Engrossing Clerk.

HOUSE OF ASSEMBLY.

Hon. ——, Speaker.

CONSTITUENCIES.	NAME.	P. O. ADDRESS.
Albert	Alex. Rogers	Hopewell
"	James Ryan	Coverdale
Carleton	R. K. Jones	Woodstock
"	J. S. Leighton	Centreville
Charlotte	Hon. B. R. Stevenson	St. Andrews
"	J. Murchie	
"	J. MacKay	
"	Thos. Cotterell	
Gloucester	Kennedy F. Burns	Bathurst
"	Theotime Blanchard	Caraquete
Kent	H. O'Leary	
"	U. Johnson	St. Marys
King's	R. E. McLeod	Sussex
"	John Flewelling	Hampton
"	Hon. J. H Crawford	St. John
Madawaska	L. Therianlt	St. Leonard
Northumberland	Hon. W. M. Kelly	Chatham
"	Wm. Swim	Chatham
"	A. A. Davidson	Chatham
"	L. J Tweedie	Newcastle
Queen's	Francis Wood	Petersville
Queen's	Walter S. Butler	Sypher's Cove, G.
Restigouche	A. McKenzie	Dalhousie
"	John Phillips	Dalhousie
St. John	Hon. G. E. King	St. John
"	J. Coram	Carleton, St. John
St. John	H A. Austin	Portland, St. John
"	Edward Willis	St. John
St. John (City)	W. H A. Keans	St. John
"	Wm Wedderburn	St. John
Sunbury	W. E Perley	Blissville
"	J. S. Covert	Maugerville
Victoria	B. Beveridge, jun.	Tobique
Westmorland	E. J. Smith	Shediac
"	Hon A. McQueen	Mount Whatley
"	J. A. Humphrey	Moncton
"	Thos. Pickard	Sackville
York	Robert Robinson	Canterbury
"	Hon. J. J. Fraser	Fredericton
"	H. Dow	Fredericton
"	T. F. Barker	St, Mary's

OFFICERS OF THE HOUSE OF ASSEMBLY—G J. Bliss, Clerk; J. Richards, Clerk Assistant; H. Beckwith, Sergeant-at-Arms; Rev. Charles Spurden, D.D, Chaplain; E. R. Wetmore, Engrossing Clerk.

PROVINCIAL SECRETARY'S OFFICE.—Hon. John J. Fraser, Provincial Secretary; J W. Smith, Chief Clerk; G. N. Babbitt and E. Hanson, Clerks.

BOARD OF WORKS DEPARTMENT.—Hon. W. M Kelly, Chief Commissioner; B. Winslow, Chief Clerk; Adolphus G. Beckwith, Civil Engineer.

SURVEYOR GENERAL'S DEPARTMENT. — Hon. B. R Stevenson, Surveyor General; Andrew Inches, Deputy Surveyor General; W. P. Flewelling, jun., Crown Land Clerk; Timothy O'Connor and A. Stobald, Draughtsmen.

GOVERNMENT OFFICERS.—J. S. Beck, Auditor General; Theodore H. Rand, Chief Superintendent of Schools; George Thompson, Chief Clerk Education Office; George E. Fenety, Queen's Printer; William Carman, Clerk of Supreme Court at Law and Equity; George J. Bliss, Assistant Clerk; W. H. Tuck, Clerk of Crown in Supreme Court; Edward L. Wetmore, A. B. Deputy Clerk of Crown in Supreme Court; H. G. C. Wetmore, Librarian to Legislative Library.

PROVINCE OF NOVA SCOTIA.

SEAT OF GOVERNMENT—HALIFAX.

LIEUTENANT GOVERNOR (and Deputy Governor for signing Marriage Licenses)—His Honour the Hon. Adams George Archibald. John Hicks, Private Secretary; Lieut. Col. H. W. Clarke, N. S. M, Major M. B. Daly, 1st Brig. Mil. Artillery, Provincial Aides-de-Camp.

EXECUTIVE COUNCIL.

Treasurer and President ... Hon. Wm. Annand
Attorney General ... " W. H. Smith
Provincial Secretary ... " Wm. B. Vail
Commis. of Public Works & Mines " Daniel McDonald
Commis. of Crown Lands ... " Alonzo J. White

Member of Council ... Hon. R. A. McHaffy
" " ... " R Robertson
" " ... " John Ferguson
" " ... " James Cochran

Retired Members of Executive Council retaining their rank and precedence, by special permission of Her Majesty.—Hon. Sir Wm Young, Hon. Charles Tupper, C B., Hon. William A. Henry, Hon James McDonald, Hon. Samuel L. Shannon, Hon. Alexander McFarlane, Hon. Adams G. Archibald.

LEGISLATIVE COUNCIL.

Hon. STAYLEY BROWN, President.

NAME AND P. O. ADDRESS.	NAME AND P. O. ADDRESS.	NAME AND P. O. ADDRESS.
Hon. Robt. M Cutler, *Guysborough*	Hon. Peter Smyth, *Port Hood*	Hon. James Cochran, *Halifax*
" Stayley Brown, *Yarmouth*	" Samuel Creelman, *Stewiacke*	Henry Martell, *Arichat*
" R. A. McHeffy, *Windsor*	" Wm. O. Heffernan, *Guysborough*	Gilbert McKenna, *Shelburne*
" John Creighton, *Lunenburgh*	" D. McN. Parker, *Halifax*	Charles Dickie, *Cornwallis*
" Wm. C. Whitman, *Annapolis*	" James Fraser, *Pictou*	Robert Boak, jr., *Halifax*
" Freeman Tupper, *Liverpool*	" Wm. Annand, *Halifax*	Charles J. Campbell, *Baddeck, C. B.*
" John McKinnon, *Antigonishe*		

OFFICERS.—John C. Halliburton, Clerk; Robert L. Weatherbe, Law Clerk and Clerk of Parliament; Rev. George W. Hill, A.M., Chaplain; ——— ———, Gentleman Usher of the Black Rod.

HOUSE OF ASSEMBLY.

Hon. ——— ——— Speaker.

CONSTITUENCIES.	NAME.	P. O. ADDRESS.
Annapolis ...	...Jared C. Troop ...	...Bridgetown
"	...David C. Landers	...Wilmot
Antigonishe	...Hon. D. McDonald	...Halifax
"	...Joseph McDonald	...Antigonishe
Colchester ...	...Thomas F. Morrison	...Londonderry
"	...Samuel Rettie ...	...Truro
Cumberland	.....	
"	...Edward Vickery	...Parrsboro'
Cape Breton	...Hon. J. Ferguson	...Sydney, C.B.
"	...Hon. A. J. White	...Halifax
Digby	...Hon Wm. B. Vail	...Halifax
"	...Urbine Doucett	...Clare
Guysborough	.....	
"	...Wm. H. Wylde...	...Port Mulgrave
Halifax ...	...John Taylor, ...	...Halifax
" ...	...John Flinn ...	...Halifax
" ...	...Donald Archibald	...Musquodobolt
Hants	...Thos. B. Smith...	...Windsor
"	...Henry L. Yeomans	...Walton
Inverness ...	...Hiram Blanchard	...Halifax
" ...	...Duncan Campbell	...Mabou
King's... ...	...Daniel C. Moore	...Kentville
"	.....	
Lunenburgh	...Mather B. Desbrisay	Bridgewater
"	...James Eisenhauer	...Lunenburgh
Pictou... ...	...Hugh Cameron...	...New Glasgow
"	...Simon H. Holmes	...Pictou
"	...Alex. McKay ...	...West River
Queen's ...	...Hon. W. H. Smith	...Halifax
" ...	...Samuel Freeman	...Liverpool
Richmond ...	...Charles Boudrot	...Arichat
" ...	...Murdoch McRae	...Arichat
Shelburne ...	...Hon. R. Robertson	...Barrington
" ...	...Thomas Johnson	...Locke's Island
Victoria ...	...John Ross... ...	...Baddeck
" ...	...David McCurdy	...Baddech
Yarmouth ...	...John K. Ryerson	...Yarmouth
" ...	...Albert Gayton ...	...Pubnico

OFFICERS OF THE HOUSE OF ASSEMBLY.—Clerk, H. C. D. Twining; Assistant Clerk, L. Power; Chaplain, Rev. Canon Cochran; Sergeant-at-arms, A. M. Gidney; Assistant Sergeant-at-arms, James L. Griffin; Messenger, J. Fitzgerald.

PROVINCIAL SECRETARY'S OFFICE.—Hon Wm B. Vail, Provincial Secretary; H. Crosskill, Deputy Provincial Secretary; H. Kerr, Thos. Robertson, Clerks.

PROVINCIAL TREASURER'S OFFICE.—Hon. Wm. Annand, Provincial Treasurer; W. E. Brine, Clerk.

ATTORNEY GENERAL'S OFFICE.—Hon. W. H. Smith, Attorney General.

CROWN LANDS DEPARTMENT.—Hon. A. J. White, Commissioner; Assistant Commissioner, W. A. Hendry; Edward Morris, F. LeBlanc, M. Cuppiadge, E. C. Fairbanks and J. H. Austin, Clerks.

DEPARTMENT OF MINES AND PUBLIC WORKS.—Hon. D. McDonald, Commissioner; Deputy Commissioner, John Kelly; Inspector of Mines, Henry S. Poole; Inspector of Works, H B. Reid.

BOARD OF AGRICULTURE.—Hon. R. A. McHeffey, President; H. Yeomans, V. P.; Professor Lawson, Secretary.

EDUCATIONAL DEPARTMENT.—Superintend't of Education, Rev. A. S. Hunt, M.A.; Council of Public Instruction, Members of Executive Council.

PROVINCIAL HOSPITAL FOR INSANE.—Medical Superintendent, James R. Dallyle, M D.

PROVINCE OF PRINCE EDWARD ISLAND.

SEAT OF GOVERNMENT—CHARLOTTETOWN.

LIEUTENANT-GOVERNOR—Sir Robert Hodgson, Knight. H. F. A. Robinson, Private Secretary. Lt.-Col. Hon. John Longworth and Lt.-Col. Robt. Robinson Hodgson, Provincial Aides-de-Camp.

EXECUTIVE COUNCIL.

Hon. Robert Poore Haythorne	Hon. James R. McLean	Hon. James Yeo
" Edward Palmer	" James Muirhead	" James Hogan
" Peter Sinclair	" Henry Beer	

Albert Hensley and Charles DesBrisay, Clerks. William C. DesBrisay, Assistant Clerk.

LEGISLATIVE COUNCIL.

Hon. DONALD MONTGOMERY, President.

Queen's Co.	*Charlottetown and Royalty.*	Thomas W. Dodd	King's Co.—*1st District*.... Hon. Patrick Walker
	1st District	Hon. D. Montgomery	" .... " James Dingweller
	"	" John Balderston	*2nd District*... " A. A. Macdonald
	2nd District....	" Edward Palmer	Prince Co.—*1st District*.... Richard B. Reids
	"	" R. P. Haythorne	" .... Herbert Bell
			2nd District.. Hon. James Muirhead
			" .... William G. Strong

OFFICERS OF LEGISLATIVE COUNCIL.—John Ball, Clerk; Henry Palmer, Usher of Black Rod and Sergeant-at-Arms; Rev. George Webber, Chaplain; John Hobbs, Messenger; Patrick Breen, Door-keeper.

HOUSE OF ASSEMBLY.

——— ——— Speaker.

Queen's Co.—*Charlottetown* ..	Hon. F. de St. C. Brecken	Queen's Co.—*1st District*	William C. Lea
" "	" James C. Pope	" *2nd District*	Henry J. Callbeck
" *1st District*	" Peter Sinclair	"	W. S. McNeill

Queen's Co.—*3rd District*	....	Hon. Henry Beer
"	....	John Angus McDonald
" *4th District*	....	Hon. Benjamin Davies
"	....	David Laird
King's Co.—*Georgetown*	....	Hon. T. Heath Haviland
"	....	Archibald J. Macdonald
" *1st District*	....	Hon. James R. McLean
"	....	W. W. Sullivan
" *2nd District*	....	William Hooper
"	....	Hon. James Hogan
" *3rd District*	....	Augustine C. Macdonald
"	....	John Scrimgeour
King's Co.—*4th District*	....	Louis Henry Davies
"	....	Manoah Rowe
Prince Co.—*1st District*	....	Hon. Geo. W. Howlan
"	....	" Stanislaus F. Perry
" *2nd District*	....	" John Yeo
"	....	" James Yeo
" *3rd District*	....	Joseph O. Arsenault
"	....	John A. Macdonald
" *4th District*	....	Cornelius Howat
"	....	John Beer
" *5th District*	....	Hon. John Lefurgey
"	....	Thomas Kelly

PROVINCE OF MANITOBA.

SEAT OF GOVERNMENT—FORT GARRY.

LIEUTENANT-GOVERNOR OF MANITOBA AND NORTH WEST TERRITORIES—Hon. Alex. Morris, D.C.L.

EXECUTIVE COUNCIL.

President	Hon. James McKay	*Minister Pub. Works & Agricult.*	Hon. John Norquay
Attorney-General	" H. J. Clarke, Q. C.	*Provincial Secretary*	" Joseph Royal
Treasurer	" Thos. Howard	*Minister of Education*	" Alfred Boyd

Sedley Blanchard, Clerk.

LEGISLATIVE COUNCIL.

Hon. JAMES MCKAY, Speaker.

Hon. François Dauphinais	St. Francois Xavier	Hon James McKay	Fort Garry
" Donald Gunn	St. Andrew's	" John Harrison O'Donnell	Winnipeg
" Solomon Hamlin	St. Vital	" Francis Ogletree	Portage La Prairie
" Colin Inkster	Seven Oaks, Kildonan		

LEGISLATIVE ASSEMBLY.

Hon. CURTIS J. BIRD, M.D., Speaker.

Adolphus Fred. Bird	Portage La Prairie	Hon. Thomas Howard	Winnipeg
Hon. Curtis J. Bird	Winnipeg	George Klyne	St. Agathe
Edwin Bourke	St. James	Joseph Lemay	St. Norbert
Hon. Alfred Boyd	Fort Garry	Angus McKay	St. Francois Xavier
Hon Pascal Breland	White Horse Plains	John H. McTavish	Fort Garry
Thomas Bunn	Mapleton	Hon. John Norquay	High Bluff, Winnipeg
Hon. Henry James Clarke, Q.C.	Winnipeg	Hon. Joseph Royal	Winnipeg
James Cunningham	Headingly	David Spence	Poplar Point
Pierre De L'Orme	St. Norbert	Louis Schmidt	St. Boniface
Hon. Joseph Dubuc	Winnipeg	Hon. Donald A Smith	Fort Garry
Hon. Marc Amable Girard	Winnipeg	John Sutherland	Kildonan
Edward H. G. G. Hay	St. Andrew's, South	A. Beauchemin	St. Vital

BOARD OF EDUCATION.—Right Rev. Bishop of St. Boniface, Right Rev. Bishop of Rupert's Land, Revs. J. Lavoie, J. Black, C. Pinkham, G. Young, J. Allord, — Dugas, Hon. Joseph Royal, John Norquay, Dr. Bird, Molyneux St. John, Pierre De L'Orme, Joseph Dubuc. Hon. Joseph Royal. Superintendent of Catholic Schools; Rev. Cyprian Pinkham, Superintendent of Protestant Schools.

OFFICIALS.—John Armstrong, Sheriff; G. B. Spencer, Collector of Customs; Hon. E. B. Wood, Chief Justice; Daniel Casey, Prothonotary.

PROVINCE OF BRITISH COLUMBIA.

SEAT OF GOVERNMENT—VICTORIA, V. I.

LIEUTENANT-GOVERNOR—Hon. Joseph W. Trutch. *Private Secretary*—A. G. J. Pinder.

EXECUTIVE COUNCIL.

Attorney-General and Premier	Hon. G. A. Walkem	*Provincial Clerk*	Hon. John Ash, M D.
Chief Com. Lands and Works	" Robert Beavan	(Without office)	" W. J. Armstrong

J. J. Young, *Clerk.*

LEGISLATIVE ASSEMBLY.

Hon. JAMES TRIMBLE, M.D., Speaker.

Cariboo	John G. Barnston	Barkerville	*New Westminster*	Hon. W. J. Armstrong	Victoria
"	Joseph Hunter	Victoria	" "	Josiah C. Hughes	Burrard Inlet
"	Hon. G. A. Walkem	Victoria	*N. Westminster City*	Henry Holbrook	N. Westminster
Cowichan	Hon. John Ash	Victoria	*Victoria*	W. A. Robertson	Victoria
Cowichan	John P. Booth	Salt Spring Isl'd	"	William F. Tolmie	Victoria
"	William Smithe	Maple Bay	*Victoria City*	Hon. Robt. Beaven	Victoria
Esquimalt	Henry Cogan	Craigflower	" "	Simeon Duck	Victoria
"	A. R. Robertson	Victoria	" "	John F. McCreight	Victoria
Kootenay	John A. Mara	Kamloops	" "	Hon. James Trimble	Victoria
"	Charles Todd	Victoria	*Yale*	James Robinson	Yale
Lillooet	Hon. T. B. Humphreys	Victoria	"	Charles A. Semlin	Cache Creek
"	William Saul	Clinton	"	Robert Smith	Victoria
Nanaimo	John Robson	Victoria			

FOREIGN CONSULS IN CANADA.

ARGENTINE CONFEDERATION.—*Vice-Consul, Three Rivers*, Geo. B. Day.

AUSTRIA & HUNGARY.—*Consul, Montreal*, Ed. Schultze.

BRAZIL.—*Vice-Consul, Halifax, N.S.*, M. Tobin.

CHILI.—*Consul-General, Montreal*, Geo. B. Day. *Consul, Quebec*, John Laird; *Vice-Consuls, Chicoutimi*, Hon. David Price; *Three Rivers*, J. F. Gaudet; *St. John, N.B.*, J. W. Scammell.

DENMARK.—*Consuls, Halifax*, S. Tobin; *Montreal*, J. F. Wulff. *Vice-Consuls, Quebec*, George T. Pemberton; *Saguenay*, David E. Price.

FRANCE. — *Consul-General, Quebec*, Martial Chevalier. *Vice-Consuls, Montreal*, Dr. P. E. Picault; *Halifax, N.S.*, J. B. Morrow; *Sydney, N.S*, Hon. J. Bourinot; *St. John's, Newfoundland*, J. C. Toussaint. *Consular Agents, Toronto*, W. J. Macdonell; *St. John, N.B.* George Carvill; *Charlottetown, P.E.I.*, Dr. Hobkirck.

GERMAN EMPIRE. — *Consuls, Toronto*, J. A. Simmers; *Quebec*, C. Pitl; *Montreal*, W. C. Munderloh.

NETHERLANDS.—*Consul-General, Toronto*, B. H. Dixon, K.N.L. *Vice-Consul, Quebec*, C. Johnson; *Halifax, N.S.*, W. N. Wickwire, M.D.; *St. John, N.B.*, T. E. G. Tisdale.

PERU.—*Consul, Montreal*, Geo. B. Day. *Vice-Consuls, Quebec*, John Laird; *Chicoutimi*, Hon. David Price; *Three Rivers*, J. F. Gaudet; *St. John, N.B.*, J. W. Scammell.

SPAIN. —*Consul-General, Quebec*, Senor Don Mariano Alvarez. *Vice-Consuls, Quebec*, Don José Navarro; *Montreal*, Dr. J. L. Leprohon; *Gaspé*, Antony Painchaud. *Vice-Consul, St. John, N.B.*, Henry Jack. *Consular Agents, St. Stephen's*, Davis Brown; *St. George's*, Samuel Johnson; *Caraquette and Shippigan*, John R. Dawn. *Vice-Consuls, Halifax, N.S.*, Don Antonio M. de Zea; *Sydney*, Wm. Purves. *Consular Agents, Yarmouth*, George S. Brown; *Lunenburg*, Daniel Owen, sen.; *Liverpool*, Robie L. Sterns; *Little Glace Bay*, Charles H. Rigby; *Pictou*, Howard Primrose. *Vice-Consul, Charlottetown, P.E.I.*, T. S. Carvell, *Vice-Consul, St. John's, Newfoundland*, Don José Fronski. *Consular Agents, Trinity*, A. H. Cole; *Greenspond*, James L. Noonan; *Tulinguet*, — Duder; *Fogo*, Hay Findlater; *Burin*, Francis Berteau; *Harbour Briton*, Philip Hubert; *Gaullois*, William Galloze. *Vice-Consul, Harbour Grace*, Thomas H. Ridley.

SWEDEN AND NORWAY.—*Consul, Quebec*, W. A. Schwartz. *Vice-Consuls, Montreal*, John F. Wulff; *Escoumains*, John E. Barry; *Saguenay*, D. Price Hoble; *Trois Pistoles*, Nazaire Tetu; *Rimouski and Matane*, George Sylvain; *Gaspé*, J. J. Lowndes; *Dalhousie, N.B.*, Geo. Haddon; *Miramichi*, Richard Hutchison; *Richibucto*, R. Hutchinson; *Buctouche*, J. Bowser; *Shediac*, Wm. S. M. Harrington; *St. John*, John Cudlip; *Bathurst*, John Ferguson, jun.; *Halifax, N.S.*, James B. Oxley; *Pugwash*, H. G. Pineo, jun.; *Yarmouth*, J. M. Moody, *Sydney, C.B.*, Wm. H. Archibald, jun.; *Pictou, N.S.*, J. R. Noonan; *St. John's, Newfoundland*, Robert H. Prowse; *Hamilton, Ont*, Silas E. Gregory.

UNITED STATES OF AMERICA.—*Consul-General, Montreal*, W. A. Dart. *Vice and Dep. Consul-General, Montreal*, Orlando P. Bloss. *Consuls, Clifton*, R. S. Chilton; *Fort Erie*, A. C. Phillips; *Goderich*, A. A. Thompson; *Hamilton*, H. Ray Myers; *Kingston*, James M. True; *Prescott*, C. S. Sims; *Port Sarnia*, S. D. Pace; *Toronto*, A. D. Shaw. *Vice-Consuls, La Rue Peck, Windsor*, John L. Near; *Coaticook*, Edward Vaughan; *Quebec*, W. C. Howells; *Halifax, N.S.*, M. M. Jackson; *Pictou, N.S.*, Oscar Malmros; *St. John, N.B.*, Darius B. Warner; *St. John's, Newfoundland*, T. N. Malloy; *Charlottetown, P.E.I.*, David M. Dunn; *St. John's, Q.*, ——; *Winnipeg, M.*, James W. Taylor; *Victoria, B.C.*, D. Eckstein.

URUGUAY.—*Consul, Montreal*, F. W. Henshaw. *Vice-Consuls, Montreal*, F. C. Henshaw; *Sydney, C.B.*, H. H. Archibald; *Pictou, N.S.*, Charles W. Ives; *Bristol*, S. C. Tupper; *St. Mary's Bay*, Charles E. Everett; *Annapolis*, Thos. A. Gavaza; *Quebec*, C. P. Champion; *Three Rivers*, James McDougall; *St. John, N.B.*, A. D. Goodwin.

LITERARY AND SCIENTIFIC.

AGRICULTURAL AND ARTS ASSOCIATION.—*Members of the Council, 1874.*—Arch. McNab, Lochiel, Ira Morgan, Osgoode, Andrew Wilson, Maitland, J. B. Aylsworth, Newburgh, Samuel Wilmot, Newcastle, George Graham, Brampton, Thos. Stock, Hamilton, J. C. Rykert, M.P.P., St. Catharines, Hon. David Christie, Paris, Robert Gibbons, Goderich, Lionel E. Shipley, Falkirk, Stephen White, Charing Cross. *Ex-officio Members.*—Hon. A. McKellar, Commissioner of Agriculture, &c., Toronto; James Young, M.P, Galt, President of the Mechanics' Institute Association of Ontario; Rev. R. Burnet, Hamilton, President of the Fruit Growers' Association; Geo. Buckland, Toronto, Professor of Agriculture in the University of Toronto; Rev. Dr. Ryerson, Chief Superintendent of Education, Ontario; Rev. C. J. S. Bethune, President of the Ontario Entomological Society, Port Hope; K. Grahame, President of the Dairymen's Association, Belleville. *President*, Robt. Gibbons, Goderich; *Vice-President*, Arch. McNab, Lochiel; *Treasurer*, Geo. Graham, Brampton; *Secretary*, H. C. Thomson, Toronto; *Consulting Chemist*, Professor Croft, University College; *Veterinary Surgeon and Referee*, A. Smith, Licentiate Edinburgh Veterinary College; *Seedsman*, Jas. Fleming, Toronto; *Bankers*, Bank of Commerce; *General Superintendent of the Exhibition*, Henry Anderson, London.

FRUIT GROWERS' ASSOCIATION OF ONTARIO.—Officers for 1875: *President*, Rev. R. Burnet, Hamilton; *Vice-President*, George Leslie, jun., Leslie; *Secretary and Treasurer*, D. W. Beadle, St. Catharines. *Directors*, P. C. Dempsey, Albury; Charles Arnold, Paris; John Grey, Toronto; Jas. Dougall, Windsor; Peter Murray, Hamilton; William Saunders, London; James Skead, Ottawa; Henry MacPherson, Owen Sound; G. Elliott, Guelph. *Auditors*, W. J. McCalla, James Taylor, St. Catharines. Every year the Association makes a Report to Government of all its transactions, which Report contains a great deal of very valuable information respecting fruit culture. A copy of this Report is forwarded from the office of the Commissioner of Agriculture to every member. Besides this, the Association distributes annually to each of its members some valuable fruit tree, vine or plant which gives promise of being valuable in our climate, in this way making an experimental garden of the whole Province. The membership is nearly 3,000.

CANADIAN INSTITUTE.—Officers: *President*, Rev. H. Scadding, D.D.; *1st Vice-President*, W. M. Clark, Esq.; *2nd Vice-President*, C. B. Hall, M.D.; *3rd Vice-President*, Prof. H. A. Nicholson, D.Sc., etc.; *Recording Secretary*, G. Murray; *Corresponding Secretary*, J. Loudon, M.A.; *Treasurer*, S. Spreull; *Librarian*, M. Cumming, LL.B.; *Curator*, R. A. Reeve, M.D.; *Council*—J. Kirkland, M.A., A. McMurchy, M.A., Prof. D. Wilson, LL.D., W. H. Ellis, M.A., M.B., Prof. J. B. Cherriman, M.A., W. Oldright, M.A., M.D.

CANADIAN INSTITUTE—MEDICAL SECTION.—Organized April, 1863. Dr. W. Oldright, *Chairman*; Drs. Coleman, Agnew and Hilliary, *Committee*; Dr. Archibald, *Secretary*.

ONTARIO DENTAL SOCIETY.—Instituted 1867.—Officers for 1874-5: *President*, S. Clements, L.D.S., Kingston; *Vice-President*, N. Pearson, L.D.S., Newmarket; *Secretary*, S. Teskey, Toronto; *Treasurer*, J. Bowes, L.D.S., Hamilton. The Society meets annually for the discussion of questions of practical interest to the profession.

DENTAL ASSOCIATION OF THE PROVINCE OF QUEBEC.—Incorporated 1868.—*Dental Board of Examiners—President*, A. Bernard, Montreal; *Secretary*, W. G. Beers, Montreal; *Treasurer*, C. Brewster, Montreal; *Registrar*, C. F. F. Trestler, M.D., Montreal.

TORONTO MECHANICS' INSTITUTE.—Established 1830.—Incorporated 1846.—*President*, Matthew Sweetnam; *1st Vice-President*, Thos. Davison; *2nd Vice-President*, John Shanklin; *Treasurer*, T. Maclear; *Secretary*, John Davy.

ONTARIO MECHANICS' INSTITUTE ASSOCIATION.—*President*, Jas. Young, M.P., Galt; *Vice-President*, Matthew Sweetnam, Toronto; *Secretary and Treasurer*, William Edwards, Toronto; *Executive Committee*, D. McCrae, Guelph; Otto Klotz, Preston; Peter Begg, Brighton; D. Ormiston, Whitby.

CANADIAN CHESS ASSOCIATION. — Organized 1872.—Officers for 1874-5: *President*, Prof. Cherriman, Toronto; *Vice-Presidents*, Dr. H. A. Howe, Montreal; Dr. J. B. Hurlbert, Ottawa; Mr. G. E. Jackson, Seaforth; Mr. Alfred Miles, Halifax; *Secretary and Treasurer*, Rev. T. D. Phillipps, M.A., Ottawa; *Committee of Management*, Messrs. J. Henderson, St. Liboire; J. G. Ascher, Montreal; J. T. Wylde, Halifax; G. P. Baker, Ottawa; J. G. Gordon, Toronto; S. Kerr, St. John; *Judges of Problems*, Prof. Cherriman and Messrs. Northcote and Jones, Toronto. The fourth Annual Meeting and Tournament of the Association will be held in Ottawa, at 7.30 p.m. of Tuesday, August 16th, 1875.

OTTAWA LITERARY AND SCIENTIFIC SOCIETY.—*Patron*, His Excellency the Governor General; *President*, J. Thorburn, M.A.; *1st Vice-President*, Thos. Kirby; *2nd Vice-President*, E. A. Meredith, LL.D.; *Secretary*, H. P. Hill, M.A.; *Treasurer*, J. G. White; *Librarian*, W. D. Le Sueur, B.A.; *Curator*, Major White; *Members of Council*, G. W. Wicksteed, Q.C., Thos. Hector, F. H. Chrysler; *Custodian*, John Jackson.

NUMISMATIC AND ANTIQUARIAN SOCIETY OF MONTREAL.—Organized 1862.—Incorporated 1870.—Officers, 1874: *President*, H. Mott; *Vice-Presidents*, D. Rose and Major Latour; *Treasurer and Curator*, R. W. McLachlan; *Secretary*, Gerald E. Hart. Meets in its Rooms in the Natural History Society's Building, corner of University and Cathcart Streets, every second Wednesday in each month. Visitors to Museum are admitted free on application to the Secretary for a pass. *Canadian Antiquarian and Numismatic Journal* published quarterly by the Society; price $1.50 per annum.

ENTOMOLOGICAL SOCIETY OF ONTARIO.—Organized 1863. — Incorporated 1871. — *President*, Rev. C. J. S. Bethune, M.A., Port Hope; *Vice-President*, E. Baynes Reed, London; *Secretary-Treasurer*, J. H. McMechan, London; *Curator*, J. M. Denton, London. *Directors*, Wm. Saunders, London; R. V. Rogers, jun., Kingston; Rev. Canon Innes, London; Geo. W. Bowles, Montreal; J. M. Denton, London. *Auditors*, J. H. Griffith and C. Chapman, London. The Society publish an illustrated *Annual Report on Noxious and Beneficial Insects*, presented to the Hon. Commissioner of Agriculture of Ontario, and *The Canadian Entomologist*, a monthly illustrated magazine; *General Editor*, Wm. Saunders, London; *Editing Committee*, Rev. C. J. S. Bethune, M.A., and E. B. Reed. The Society has branches at London, Hamilton, Kingston and Montreal. The General Meeting of the Society is held each year during the Annual Exhibition of the Agriculture and Arts Association of Ontario.

LONDON BRANCH. — Officers: *President*, A. Puddicombe; *Vice-President*, H P. Bock; *Secretary-Treasurer*, J. Geddes; *Curator*, F. Osborne.

KINGSTON BRANCH.—Officers: *President*, Prof. N. F. Dupuis; *Vice-President*, E. H. Collins; *Secretary-Treasurer*, R. V. Rogers, jun.

MONTREAL BRANCH. — Officers: *President*, William Couper; *Vice-President*, M. Kollmar; *Secretary-Treasurer*, F. B. Caulfield; *Curator*, W. Hibbins; *Council*, G. J. Bowles, P. Kuetying, and C. W. Pearson.

ONTARIO BEE-KEEPERS' ASSOCIATION.—*President*, Rev. W. F. Clarke, Guelph; *Vice-President*, J. H. Thomas, Brooklin; *Secretary-Treasurer*, A. C. Attwood, London; *Executive Committee*, Messrs. B. Losie, Cobourg; Hugh Lipsett, Campbell's Cross; John Jewett, Lucknow; D. Reekie, Wilfrid; George Ott, Arkona. Association patronage given to the "American Bee Journal."

ONTARIO TEACHERS' ASSOCIATION. — *President*, Professor Goldwin Smith, M.A.; *1st Vice-President*, M. J. Kelly, M.D., Inspector of Brant; *2nd Vice-President*, D. I. Johnston, Cobourg; *3rd Vice-President*, Jas. Turnbull, B.A.; *4th Vice-President*, E. Scarlett, Cobourg; *5th Vice-President*, W. Watson, Weston; *6th Vice-President*, Dr. Thorburn, Ottawa; *Corresponding Secretary*, Thos. Kirkland, M.A.; *Recording Secretary*, A. McMurchy, M.A.; *Treasurer*, Samuel McAllister.

UNIVERSITY COLLEGE PHILOSOPHICAL SOCIETY.—*Honorary President*, Rev. Prof. G. P. Young, M.A.; *1st Vice-President*, P. Straith, B.A.; *2nd Vice-President*, C. Fletcher, M.A.; *Secretary and Treasurer*, W. J. Robertson, B.A.; *Corresponding Secretary*, J J. Henry.

LITERARY AND SCIENTIFIC ASSOCIATION OF THE UNIVERSITY OF VICTORIA COLLEGE. — Established 1857.—Meets every Friday evening at Alumni Hall. There is a debate each evening. *President*, Rev. S. S. Nelles, D.D., LL.D.; *1st Vice-President*, G. C. Workman; *2nd Vice-President*, R. B. Hare; *Critic*, A. Coleman; *Assistant Critic*, J. G. Douse; *Corresponding Secretary*, F. W. Barrett; *Recording Secretary*, B. E. McKenzie; *Assistant Recording Secretary*, S. C. Edmunds; *Treasurer*, S. Burwash; *Librarian*, J. Fawcett; *Assistant Librarian*, S. Stewart; *Board of Directors*, J. G. Douse, G. Beavers, J. Mills, J. Fawcett, J. W. Bell and B. E. McKenzie.

THE JACKSON SOCIETY OF THE UNIVERSITY OF VICTORIA COLLEGE. — Meetings every Friday evening in Wesley Hall. Discussion, readings and recitations each evening. *President*, Rev. Prof. Burwash, M.A., B.D.; *1st Vice-President*, A. M. Phillips; *2nd Vice-President*, T. W. Campbell; *Secretary*, J. W. Freeman; *Assistant Secretary*, J. Mills; *Treasurer*, J. Edmonds; *Critic*, J. W. Annis; *Assistant Critic*, W. S. Jamieson; *Reading Room Committee*, S. Sillery, J. W. Bell and J. R. Smith.

UNIVERSITY COLLEGE LITERARY AND SCIENTIFIC SOCIETY.—Established 1854. Number of members, 504. Meets every Friday evening at University College. Public debates once in each month. *Patrons*, the President and Professors of University College. *President*, John G. Robinson, M.A.; *1st Vice-President*, W. Fletcher; *2nd Vice-President*, W. G. Eakins; *Recording Secretary*, L. Harstone; *Treasurer*, W. Grant; *Curator*, F. L. Boyd; *Corresponding Secretary*, J. J. Henry; *Secretary of Committees*, W. N. Ponton; *Councillors*, J. A. Wright, J. McCoy, H. E. Morphy, E. B. Brown, I. L. Cox.

ALBERT COLLEGE THEOLOGICAL SOCIETY.—*President*, Rev. E. I. Badgley, M.A., B.D.; *1st Vice-President*, G. S. Wright, Ph.D.; *2nd Vice-President*, Rev. W. H. Anger; *3rd Vice-President*, T. Graham; *Secretary*, A. W. Bannister; *Chaplain*, Rev. J. VanWyck.

ALBERT COLLEGE HISTORICAL SOCIETY. — *President*, J. W. Wright; *1st Vice-President*, A. M Morris; *2nd Vice-President*, W. S. McLachlan; *Critic*, E. McMahon, B.A.; *Assistant Critic*, G. W. Andrews; *Secretary*, F. W. Davis; *Assistant Secretary*, A. W. Bannister; *Corresponding Secretary*, W. P. Dyer; *Chaplain*, J. H. Ford.

ALBERT COLLEGE NEOPHYTE SOCIETY.—*President*, S. W. Vance; *Vice-President*, A. W. Peart: *Secretary*, F. E. O. Flynn; *Treasurer*, G. Campbell; *Critic*, S. G. Briggs; *Chaplain*, R. M. Johnston.

ALBERT COLLEGE ADELPHIAN SOCIETY. — *President*, Miss S. Bartholomew; *Vice-President*, Miss M. Dawson; *Secretary*, Miss S. Ashton; *Treasurer*, Miss Striker; *Librarian*, Miss Vermilyea.

TRINITY COLLEGE LITERARY INSTITUTE.—Council for 1874-5: *President*, R. L. M. Houston, B.A.; *Treasurer*, H. B. Patton, B.A.; *Secretary*, E. L. Dickinson; *Librarian*, J. A. Houston; *Curator*, W. H. Wood, B.A.; *Member for III Year*, A. Elliott; *Member for II Year*, J. Farncomb.

TRINITY COLLEGE READING CLUB.—Officers for 1874-5: *President*, R. L. M. Houston, B.A.; *Treasurer*, D. C. Pattee; *Secretary*, J. Farncomb; *Non-Official Members*, C. R. Gunne and C. L. Ingles.

KNOX COLLEGE METAPHYSICAL AND LITERARY SOCIETY.—*President*, P. Straith, B.A.; *1st Vice-President*, William Reid; *2nd Vice-President*, D. B. McRae; *Recording Secretary*, C. Fletcher, M.A.; *Corresponding Secretary*, J. Johnston; *Treasurer*, D. G. McKay; *Curator*, P. C. Goldie; *Committeeman*, A. M. Hamilton, M.A., C. Cameron and W. Fitzsimmons.

ALMA MATER SOCIETY, QUEEN'S COLLEGE, KINGSTON.—Established 1853.—*President*, John McIntyre, M.A.; *Non-resident Vice-President*, Rev. George Bell, LL.D.; *Resident Vice-President*, Malcolm MacGillivray, M.A.; *Secretary*, John Ball Dow; *Treasurer*, John M. Duff; *Executive Committee*, T. H. McGuire, B.A., Alex. MacGillivray, James Cumberland, D. P. Clapp, M. Oxley and J. Ferguson.

YOUNG MEN'S CHRISTIAN ASSOCIATIONS,

ONTARIO AND QUEBEC.

CONVENTION OF 1874-75.—Officers—*President*, Thomas Muir, London. *Vice-Presidents*, W. J. B. Patterson, Montreal; James Gordon, Ingersoll; R. Baldwin, Toronto; Sheriff Hall, Peterboro'; G. Foster, Brantford. *Minute Secretary*, T. C. Robinson, Goderich. *Recording Secretaries*, D. A. Budge, Montreal; E. H. Fogarty, Port Hope. *Executive Committee*, G. Hague, *Chairman*; R. Baldwin, *Assistant Chairman*; S. C. Duncan Clark, *Treasurer*; T. J. Wilkie, *Secretary*; M. S. Richmond, James Hughes. *Corresponding Members*, D. A. Budge, Montreal; G. A. Young, Hamilton; Thos. Muir, London; W. P. Crombie, Brantford; J. Rothwell, Kingston; R. Gray, Port Hope; D. McCrea, Guelph; F. W. Radford, Ottawa; T. C. Robinson, Goderich; J. C. Thompson, Quebec; A. Alison, London; R. Shields, Toronto.

ASSOCIATIONS IN ONTARIO.

NAME.	PRESIDENT.	COR. SEC.	MEMB.
Almonte	J. Jamieson	J. Wilkie	74
Berlin	J. Dewitt	J. G. Mowatt	45
Bowmanville	P. Trebilcock	F. Yellowlees	53
Brantford	W. Wilkinson	W. P. Crombie	233
Belleville	W. N. Van Tassel		100
Cobourg	A. Laws	Thos. S. Cole	120
Dundas	J. Snow	T. Edwards	45
Elora			39
Fergus	J. Grant	W. Smellie	50
Galt	J. Woods	J. Kay	55
Guelph	E. W. McGuire	E. Seaker	156
Goderich	E. F. Moore	F. Mason	50
Hamilton	J. Watson	Wm. Shawcross	210
Harrisburg Stat.	(Railway Reading Room.)		
Ingersoll	J. Gordon		88
Kincardine	D. Cameron	A. Andrews	40
Kingston	R. V. Rogers	John Rothwell	130
Lindsay	S. A. McMurtry	W. Flavell	42
London	T. Muir	A. J. Campbell	137
Markham	Rev. J. Carmichael		..
New Aberdeen	Wm. Stark	Wm. Lockie	..
Napanee	Stephen Gibson	Wm. Hanson	..
North Dumfries		J. Edgar	..
Omemee	W. Brundrett	James Keele	60
Orillia	W. H. Leaf	C. Davis	76
Oshawa	J. Carmichael	J. E. Wilson	150
Ottawa	W. J. Topley	A. E. St. Dalmas	200
Paisley	Dr. Ryall	W. Clark	..
Paris	W. E. Adams	W. H. Davis	48
Port Hope	W. Craig, Jun.	Thos. Neelands	175
Peterborough	J. Smith	J. D. Collins	70
St. Thomas	A. Burns	G. Franklin	65
Stratford	A. Mackinon	J. Huston	97
Sarnia	Hon. A. Vidal		..
Stayner	Thomas Earl	Norton Millar	13
Toronto	John Macdonald	Thos. J. Wilkie	525
Walkerton	J. McLeod	J. Reyerson	..
Woodstock	J. McLeod	Wm. Clark	..
Whitby	J. Holden	J. McMillian	..
Winnipeg	Hon. W. N. Kennitz	G. White	33

ASSOCIATIONS IN QUEBEC.

NAME.	PRESIDENT.	COR. SEC.	MEMB.
Montreal	T. J. Claxton	D. A. Budge	1518
Quebec	H. Fry	W. Brown	328
St. John			..
Sherbrook	R. Duff		..

INDEPENDENT ORDER OF ODD FELLOWS.

Grand Lodge of Ontario.

Wm. Fitzsimmons	M. W. Grand Master	Brockville
H. E. Buttery	R. W. Deputy Grand Master	London
J. T. Hornibrook	" Grand Warden	Toronto
J. B. King	" " Secretary	Brantford
George Irwin	" " Treasurer	Windsor
James Woodyatt	" " Representative	Brantford
John Barr	R. W. Grand Representative	Hamilton
George Wales	" " Marshall	St. Catharines
F. W. Johnston	" " Conductor	Goderich
Joseph Graig	" " Guardian	St. Mary's
Wm. Bissell	" " Chaplain	London

SUBORDINATE LODGES.

LODGE.	NO.	LOCATION.	NIGHT OF MEETING.
Brock	9	Brockville	Tuesday
Union	16	St. Catharines	Monday
Chatham	29	Chatham	Tuesday
Eureka	30	London	Tuesday
Erie	33	Port Burwell	Thursday
Gore	34	Brantford	Thursday
Samaritan	35	Ingersoll	Wednesday
St. Mary's	36	St. Mary's	Tuesday
Forest City	38	London	Monday
Rondeau	40	Blenheim	Monday
Avon	41	Stratford	Wednesday
Excelsior	44	Hamilton	Thursday
Frontier	45	Windsor	Wednesday
Mount Zion	46	Newbury	Thursday
Unity	47	Hamilton	Wednesday
Dominion	48	London	Wednesday
Canada	49	Toronto	Friday
Otter	50	Tilsonburg	Monday
Bissell	51	Mitchell	Monday
Covenant	52	Toronto	Tuesday
Niagara Falls	53	Clifton	Tuesday
Collingwood	54	Collingwood	Thursday
Fidelity	55	Seaforth	Wednesday
Queen City	56	Toronto	Wednesday
Maple Leaf	57	Orangeville	Thursday
Howard	58	Strathroy	Wednesday
Kingston	59	Kingston	Friday
Wardsville	60	Wardsville	Friday
Corinthian	61	Oshawa	Thursday
Huron	62	Goderich	Thursday
Barrie	63	Barrie	Monday
Victoria	64	Hamilton	Tuesday
Friendship	65	Petrolia	Friday
Fl. Nightingale	66	Bowmanville	Wednesday
Exeter	67	Exeter	Thursday
North Star	68	Stayner	Alternate Friday
Hope	69	Harrietsville	Friday
Lucan	70	Lucan	Tuesday
The Toronto	71	Toronto	Monday
Eastern Star	72	Whitby	Tuesday
Fergus	73	Fergus	Tuesday
Bothwell	74	Bothwell	Wednesday
Warriner	75	Port Perry	Monday
St. Thomas	76	St. Thomas	Monday
Oxford	77	Ingersoll	Wednesday
Durham	78	Port Hope	Tuesday
Nipissing	79	Uxbridge	
Amity	80	Prescott	Wednesday
Belleville	81	Belleville	Thursday
Beaver	82	Ruthven	Tuesday
Clinton	83	Clinton	Tuesday
Walkerton	84	Walkerton	Friday
Constellation	85	Burgessville	Tuesday
Napanee	86	Napanee	Tuesday
Empire	87	St. Catharines	Thursday
Olive Branch	88	Woodstock	Monday
Reliance	89	Guelph	Monday
Ivy	90	Park Hill	Thursday
Grand River	91	Paris	Thursday
Milton	92	Milton	Alternate Tuesday

LODGE.	NO.	LOCATION.	NIGHT OF MEETING.	LODGE.	NO.	LOCATION.	NIGHT OF MEETING.
Western City..	93	Chatham	Wednesday	Saxon	121	Ailsa Craig	Wednesday
Aylmer.....	94	Aylmer.....	Tuesday	Streetsville ...	122	Streetsville	Friday
Port Stanley..	95	Port Stanley...	Monday	Palmerston ...	123	Palmerston	Thursday
Nith	96	New Hamburg.	Thursday	Dresden.....	124	Dresden	Tuesday
Grand Union..	97	Berlin.....	Friday	Stella	125	Carlton Place ..	Monday
Minto	98	Harriston	Friday	Sarnia	126	Sarnia.....	Monday
Peabody.....	99	Watford	Thursday	Mizpah.....	127	Belleville.....	Friday
Lindsay	100	Lindsay	Thursday	Mystic	128	Kilbride	Monday
Golden Star...	101	Brampton	Thursday	Charity	129	Sunderland	Tuesday
Dosoronto	102	Mill Point	Monday	Livingstone ..	130	Thorold	Tuesday
Cataract	103	Drummondville	Tuesday	Marion.....	131	Renfrew	Wednesday
Crescent	104	Hamilton.....	Friday	Oakville.....	132	Oakville	Monday
Manilla	105	Manilla	Wednesday	Glencoe	133	Glencoe.....	Wednesday
St. Clair.....	106	Pt. Edward....	Thursday	Orient.....	134	Welland	Tuesday
Waterloo	107	Galt.....	Monday	Peaceful Dove.	135	Cannington....	Friday
Royal Oak....	108	Forest.....	Monday	Cobourg.....	136	Cobourg.....	Friday
Orion	109	Georgetown ...	Monday	St. Lawrence..	137	Brockville.....	Monday
Laurel	110	Yorkville	Monday	Ancaster	138	Ancaster	Monday
Peterborough.	111	Peterborough ..	Monday	Garnet	139	Mount Forest..	Tuesday
Lucknow	112	Lucknow	Friday	Leamington...	140	Leamington ...	Thursday
Trenton	113	Trenton	Tuesday	Capital	141	Ottawa.....	Friday
Gananoque ...	114	Gananoque	Monday	Concord.....	142	Kingsville	Friday
Harmony	115	Brantford	Tuesday	Bay of Quinté.	143	Picton	Wednesday
Naomi	116	Markham	Monday	Ridgetown....	144	Ridgetown.....	Wednesday
Valley City....	117	Dundas	Thursday	Riverside.....	145	Iroquois.....	Friday
Shannonville..	118	Shannonville...	Wednesday	Vivian	146	Arnprior.....	
Maitland	119	Wingham.....	Thursday	Model	147	Wyoming.....	Monday
Sydenham Val.	120	Wallaceburg...	Friday				

Right Worthy Grand Encampment of Ontario.

OFFICERS.

John Gibson...	M. W. Grd. Patriarch	Stratford		J. Ham Perry.	R. W. Grd. Rep. G. L., U. S...	Whitby
Harper Wilson.	M. W. " High Priest ..	St. Catharines		W. H. Cole...	" Junior Warden....	Brockville
Hugh Blain....	R. W. " Sen. Warden..	Toronto		Jas. H. Young W.	" Sentinel.....	Chatham
M. D. Dawson..	" " Scribe & Treas.	London		J. Fullerton..	" Outside Sentinel..	Strathroy
Adam Purves ..	" " Rep. G. L., U. S.	St. Catharines				

SUBORDINATE ENCAMPMENTS AND OFFICERS.

NO.	ENCAMPMENT.	POST OFFICE.	NIGHT OF MEETING.	CHIEF PATRIARCH.	HIGH PRIEST.	SCRIBE.
1	Union.....	St. Catharines.	1st & 3rd Wednesday..	W. A Rawlins	J. M. Laurie....	R. S. Ness
2	Frontier.....	Windsor.....	2nd & 4th Friday	Jos. S. Edgar.....	J. F. Bell.....	W. A. Allen
3	Harmony.....	London.....	2nd & 4th Thursday...	W. R. Brown	W. Woods	W. A. Warren
4	Brant	Brantford	1st & 3rd Friday.....	A. R. Narraway...	J. Dolmead.....	F. J. Grenney
5	Charity	Stratford	2nd & 4th Friday	John Humphry...	James Simeon ..	F. H. Cowley
6	Beaver	St. Mary's	1st & 3rd Thursday ...	Geo. Wilson	P. Goodbow	T. Greenville
7	Burlington ...	Hamilton	2nd & 4th Monday	W. Fricker	H. Allen	A. H. McKenzie
8	Toronto	Toronto	2nd & 4th Thursday...	G. H. Carey	J. F. Craig	Robt. Dodds
9	Brock	Brockville....	1st & 3rd Friday.....	James Briggs	A. S. Manhard..	W. H. Cole
10	Chatham	Chatham	1st & 3rd Thursday ...	T. S. Stanton	R. M. M. Patton.	A. J. Powell
11	Ontario.....	Oshawa	2nd & 4th Friday	J. E. Hawkins....	James Pellow...	James Cowdrey
12	Albert	Bowmanville..	2nd & 4th Monday	D. Weir	T. Burden.....	R. Young
13	Whitby	Whitby.....	1st & 3rd Friday	W. Adams.....	John Killip.....	Geo. A. Carson
14	Fidelity	Strathroy	1st & 3rd Tuesday	D. M. Telford.....	S. G. Chamberl'n	Geo. A. Rose
15	Kingston.....	Kingston	2nd & 4th Monday	Geo. Lee	J. B. McIver	W. Perry
16	Mount Ararat.	Napanee	2nd & 4th Thursday...	R L. Chatterson..	S. J. Potter	S. A. Parsons
17	Hebron	Parkhill	2nd & 4th Monday	Henry Harrison...	D. Eccles	E. Frost
18	Northern Star.	Port Perry ...	1st & 3rd Wednesday..	W. H. Marsh	J. J. Davis	J. A. Sterling
19	Quinte	Belleville.....	2nd & 4th Wednesday .	L. H. Post.....	W. S. Fanning..	W. A. Roblin
20	Elgin	St. Thomas ...	1st & 3rd Monday.....	J. M. Green.....	A. Murray.....	J. C. Lindop
21	Unity	Ingersoll	2nd & 4th Friday.....	H. Kerr	James Harris...	J. E. D. Crawford
22	Guiding Star..	Manilla	1st & 3rd Monday.....	E. E. Henderson..	A. Edwards	J. A. McLean
23	Niagara Falls..	Clifton	2nd & 4th Wednesday .	John Coulson.....	J. Bowen.....	R. C. Green
24	Friendship ...	Petrolia	2nd & 4th Tuesday....	Ed. A. Archer	J. E. Durham...	John Walker
25	Victoria	Port Hope....	2nd Friday	E. G. Chant	B. D. Deering...	J. A. McMurtrey

DISTRICT DEPUTY GRAND PATRIARCHS.

J. B. McIntyre..	Union Encamp't	No. 1,	St. Catharines	Hector Urquhart.	Fidelity Encamp't	No. 14,	Strathroy
F. T. Rice	Frontier "	2,	Windsor	Dr. Fowler	Kingston "	15,	Kingston
George Shaw....	Harmony "	3,	London	Robt. McDonald.	Mount Ararat "	16,	Napanee
Thos. Woodyatt.	Brant "	4,	Brantford	D. McGregor.....	Hebron "	17,	Parkhill
Dr. Campbell...	Charity "	5,	Stratford	R. Warriner.....	Northern Star "	18,	Port Perry
A. W. Knox.....	Beaver "	6,	St. Mary's	John G. Moore...	Quinte "	19,	Belleville
George Midgley .	Burlington "	7,	Hamilton	George Shaw.....	Elgin "	20,	St. Thomas
Wm. Badenach..	Toronto "	8,	Toronto	J. F. McDonald..	Unity "	21,	Ingersoll
Wm. Cook	Brock "	9,	Brockville	R. Warriner.....	Guiding Star "	22,	Manilla
John P. Young..	Chatham "	10,	Chatham	John Murray	Niagara Falls "	23,	Clifton
Dr. Rae	Ontario "	11,	Oshawa	J. Elias Durham.	Friendship "	24,	Petrolia
Samuel Burden..	Albert "	12,	Bowmanville	C. S. Male	Victoria "	25,	Port Hope
John Parker....	Whitby "	13,	Whitby				

POST OFFICE DEPARTMENT, DOMINION OF CANADA.

GENERAL POST OFFICE, OTTAWA.

Postmaster-General, Hon. D. A. Macdonald; Deputy Postmaster-General, W. H. Griffin. *Secretary's Branch:* Secretary, W. White; First Class Clerks, W. D. Le Sueur, H. S. Weatherley, B. King; Senior Second Class Clerks, G. H. Hargrave, H. W. Griffin, J. Plunkett, J. Walsh, J. Graham; Junior Second Class Clerks, H. G. Hopkirk, W. A. Mainoy, Sidney Smith, jun., J. V. Ruttan; Third Class Clerks, A. W. Throp, C. B. Brodie, W. L. Blair, R. A. Salter, G. R. White, J. M. O'Leary, J. Lemoine, O. Portier; Temporary Clerks, A. J. McDermid, D. McDonald, A. W. McLennan, W. A. Jones, P. D. McIntyre, G. Binks, L. A. Casgrain, J. A. McDonnell, J. Mooney, W. Frechette, A. Dorion. *Savings' Bank Branch:* Superintendent, J. C. Stewart; Senior Second Class Clerk, D. Matheson; Junior Second Class Clerk, J. Rose Smith; Third Class Clerks, A. J. Boswell, E. B. Bell, N. Garland, H. Kreps, W. H Harrington, W. H. Eagleson, W. H. McCuaig, G. R. Major; Probationary, G. L. Plunkett, H. J. Larkin; Temporary Clerk, J. Berry. *Money Order Branch:* Superintendent, P. Le Sueur; First Class Clerk, C. W. Jenkins; Senior Second Class Clerk, J. Brophy; Junior Second Class Clerks, J. McDougall, R. J. Shaw, C. J. Higgins; Third Class Clerks, C. Sangster, M. K. Dunlevie, J. F. Wall, J. C. Bonner, A. W. Wall, J. H. Spencer, F. W. Mills, L. W. Travis; Probationary, W. Brophy; Temporary Clerks, A. McGillis, C. P. Le Sueur, W. Bristow, D. D. McPherson, W. J. Barrett. *Accountant's Branch:* Accountant, H. A. Wicksteed; Assistant Accountant, W. H. Smithson; First Class Clerk, P. E. Burke; First Class Clerks (supernumeraries of old organization), R. Oliver, J. Audette; Senior Second Class Clerks, E. H. Benjamin, H. J. Garrett, A. Lindsay; Junior Second Class Clerks, J. McNab, C. Roger, L. Blanchet, G. M. Patrick, W. Blanchard, T. H. Allen; Third Class Clerks, R. J. Oliver, D. McCarthy, J. E. Hopkirk, C. G. Falconer, E. A. D. Jones, J. G. Fortier, H. M. Jarvis, E. C. Coffin; Probationary, H. A. Ferguson; Temporary Clerks, B. Wallis, P. J. Leahy. *Cashier's Branch:* Cashier, J. Ashworth. Office Keeper and Messenger, G. Rance; Messengers, M. Bennett, E. Daughtry, J. Bell.

Post Office Inspectors: John Dewé, Chief Inspector, Ottawa, Ont.; Arthur Woodgate, Halifax, N. S.; John McMillan, St. John, N. B.; W. G. Sheppard, Quebec, Q.; Ed. F. King, Montreal, Q.; R. W. Barker, Kingston, Ont.; M. Sweetnam, Toronto, Ont.; G. E. Griffin, London, Ont.; Thos. P. French, Ottawa, Ont.; R. Wallace, Victoria, B. C.

LETTER RATES, ETC.

Canada.—Letters posted in Canada addressed to any place within the Dominion (including Manitoba, British Columbia and Prince Edward Island) pass, if prepaid, for 3 cents per ½ oz., but if posted unpaid such letters are charged 5 cents per ½ oz. Letters mailed at any office for delivery by or from that same office, are charged one cent each and must be prepaid, otherwise they are sent to the Dead Letter Office.

Newfoundland.—Postage on letters 6 cents per ½ oz. Newspapers 2 cents each. Prepayment necessary.

Bermuda (*via* Halifax).—Letters 6 cents per ½ oz. Newspapers 2 cents each. Printed matter 6 cents for 4 oz.

United States.—The rate on letters to the United States is 6 cents per ½ oz. if prepaid, 10 cents if unpaid. Newspapers 2 cents each.

MAILS FOR CANADA FROM ENGLAND.

Two Ocean Steamers carrying mails for Canada leave Liverpool in each week, viz.: a Canadian Packet on every Thursday, *via* Derry on Friday, sailing to Quebec in summer and Portland in winter, by which the Postage rate is 3d. stg. per ½ oz.; and a Cunard Packet every Saturday, *via* Cork on Sunday, bringing Mails to New York, by which the Postage rate to Canada is 4d. stg. per ½ oz. A Canadian Packet leaves Liverpool every alternate Tuesday for Halifax, sailing at Queenstown *en route*. Postage 3d. stg. per ½ oz., same as by Canadian Packet to Quebec.

The British Post Office forwards letters to Canada by the first packet sailing after the letter is posted, unless the letters bear a special direction—"By Canadian Packet" or "By British Packet"—and in that case they are kept over for the packet designated. "By Canadian Mail" is not a distinctive superscription; for any Mail for Canada is a "Canadian Mail," by whatever packet forwarded.

WEST INDIES, VIA HALIFAX.

Letters for the West Indies, British and Foreign, are sent *via* Halifax and Bermuda, monthly; postage 12 cents per ½ oz.; newspapers 2 cents each; books 6 cents for 4 oz.

No unpaid correspondence forwarded by this route.

REGISTRATION OF LETTERS.

Persons posting letters containing value, should be careful to require them to be registered, and to obtain from the Postmaster a Certificate of receipt for Registration.

The charge for Registration, in addition to the postage, is as follows, viz.:

On Letters to any place in Canada or B. N. A. - 2 cents.
On Letters for the United States - - - - - - 5 "
On Letters for the United Kingdom - - - - - 8 "
On Letters for British Colonies or Possessions, sent *via* England - - - - - - - - - - 16 "
On Letters for France and other Foreign Countries, *via* France (*see* Table).
On Parcels, Patterns, or Samples, in Canada - - 5 cents.
On Book Packets & Newspapers to United Kingdom, 8 cts.

Book Packets for delivery within the Dominion cannot be registered.

Both the postage charge and registration fee must in all cases be prepaid.

PARCEL POST.

The charge on Parcels by the Parcel Post, which is limited to places within the Dominion, is 12½ cents per 8 oz. (with 5 cents additional if Registered.)

BOOK POST.

A Book Packet may contain any number of separate books, publications, works of literature and art, maps or prints, photographs, daguerreotypes, when not on glass, or in frames containing glass; any quantity of paper, vellum or parchment [to the exclusion of letters]: and the books, maps, papers, &c., may be either written, printed or plain, and may be either British, Colonial or Foreign.

Book Packages must be open at *both ends or both sides.*

The rate on Book Packets between any place in Canada, and to Newfoundland, is one cent per ounce.

BOOK POST RATES.

WEIGHT.	By Canadian Pkt.	By Cun'd Pkt	To France by Can. Strs.
Not exceeding 1 oz.	2 cents	4 cents	4 cents
1 to 2 oz.	4 "	6 "	4 "
2 to 4 oz.	6 "	8 "	8 "
4 to 8 oz.	12 "	16 "	16 "
8 to 12 oz.	18 "	24 "	24 "
12 oz. to 1 lb.	24 "	32 "	32 "

and so on, increasing one rate for every 4 oz.

POST CARDS TO AND FROM THE UNITED STATES.

Post Cards of Canada may be addressed and mailed from Canada to any place in the United States, and will be delivered there without charge, if prepaid two cents each, by affixing an ordinary one cent Canada postage stamp in addition to the one cent stamp impressed on the card.

Unless so prepaid, Post Cards addressed to the United States will not be forwarded.

No. 1.—*Table shewing the Postage, including Registration Fee, to be collected on Registered Letters sent from Canada.*

COUNTRIES.	Not exceeding ½ oz.	Over ½ and not exceeding ½ oz.	Over ½ and not exceeding ¾ oz	Over ¾ and not exceeding 1 oz.	Over 1 and not exceeding 1½ oz.	Over 1½ and not exceeding 1½ oz.
Belgium	26 cents.	26 cents.	36 cents.	36 cents.	46 cents.	46 cents.
France	28 "	40 "	60 "	72 "	92 "	104 "
Hamburg	26 "	26 "	36 "	36 "	46 "	46 "
India	38 "	38 "	60 "	60 "	82 "	82 "
Italy	30 "	30 "	44 "	44 "	58 "	58 "
Norway	32 "	32 "	48 "	48 "	64 "	64 "
Prussia	26 "	26 "	36 "	36 "	46 "	46 "

British and Foreign Postage Table.—Via England.

No. 2.—*Shewing the amount of Postage to be collected in the Dominion of Canada, upon Letters, Newspapers, and Book Packets, forwarded by Canadian Mail Steamers to the United Kingdom, and, through the United Kingdom, to the undermentioned Colonies and Foreign Countries.*

In all cases the postage must be prepaid. Letters for the United Kingdom, if posted unpaid or insufficiently prepaid, will be forwarded—but charged on delivery with amount of deficient postage, and a fine of 3d. stg. each letter.

Letters may be registered to all places, except where the letters *n r* occur after the name.

The Registration Fee on letters addressed to the United Kingdom is 8 cents each. In all other cases the Registration Fee is 16 cents from Canada to the place of destination, except to Egypt (Alexandria and Suez excepted, the Registration Fees to which are 30 cents each letter) and to places marked *a*, in which cases a Registration Fee of 8 cents each letter, and, in addition, double the ordinary rates of postage as given in this Table, must be collected.

No Book Packet addressed to Portugal, Madeira, the Azores, or Cape de Verde, must exceed 1 lb. in weight; to Russia and Poland no such packet must exceed 8 oz. A Packet of Patterns for Germany or Belgium, or any country *via* Belgium, must not exceed 8 oz. A Book Packet for Greece must not exceed 3 lbs., nor be larger than 2 ft. x 1 ft.

Upon Letters and Book Packets forwarded through the United States, the following additional rates must be collected, viz:—2 cents per ½ oz. on Letters, and 2 cents per 4 oz. on Book Packets.

An additional postage of 6 cents per ½ oz. must be collected on Letters, 2 cents each on Newspapers, and 6 cents per 4 oz. on Book Packets and Patterns for places marked thus *, when addressed to be sent *via* Brindisi.

On Book Packets for the United Kingdom, not exceeding 1 oz. in weight, the postage is 2 cents; on Book Packets weighing more than 1 oz., the progressive rates of postage will be found in Table below.

COUNTRIES, ETC.	FOR A LETTER. Not exceeding ½ oz.	Above ½ oz. and not exceeding ¾ oz.	Above ¾ oz. and not exceeding ¼ oz.	For every additional ¼ oz.	For every additional ¼ oz.	FOR EACH NEWSPAPER.	FOR A BOOK PACKET. Not exceeding 2 oz.	2 oz. to 4 oz.	4 oz. to 8 oz.	8 oz. to 12 oz.	12 oz. to 1 lb.	For every additional 4 oz.
	cents	cents	cents	cents	cents		cents	cents	cents	cents	cents	cents
*Aden	22	22	44	—	22	6 cents	10	12	24	36	48	12
Africa, West Coast of, *n r*	16	16	32	—	16	4 cents	8	10	20	30	40	10
Alexandria *via* Brindisi	20	20	40	—	20	6 cents	14	16	30	45	60	16
" *via* Southampton	16	16	32	—	16	4 cents	8	10	20	30	40	10
*a*Algeria	10	16	26	6	4	Book rate	6	12	24	36	48	12
Ascension, *n r*	28	28	56	—	28	4 cents	8	10	20	30	40	10
*Australia, South; *Australia, Western	16	16	32	—	16	6 cents	10	12	24	36	48	12
Austria	10	10	20	—	10	Book rate	8	16	32	48	64	16
Azores	16	28	44	12	4	do.	6	12	24	36	48	
Baden; Bavaria; Belgium	10	10	20	—	10	do.	8	16	32	48	64	16
							6	12	24	36	48	12
Beyrout	24	24	48	—	24	12 cents	14	16	32	48	64	16
Bolivia, *n r*	40	40	80	—	40	6 cents	10	12	24	36	48	12
*Borneo, *n r*	28	28	56	—	28	6 cents	10	12	24	36	48	12
*a*Bourbon	24	24	48	—	24	8 cents	14	16	32	48	64	16
Brazil, *n r*	28	28	56	—	28	4 cents	8	10	20	30	40	10
Bremen; Brunswick	10	10	20	—	10	Book rate	8	16	32	48	64	16
Buenos Ayres, *n r*	28	28	56	—	28	4 cents	8	10	20	30	40	10
Canary Islands	16	28	44	12	4	Book rate	8	16	32	48	64	16
Cape de Verde	16	16	32	—	16	do.	6	12	24	36	48	
Cape of Good Hope	28	28	56	—	28	4 cents	8	10	20	30	40	10
*Ceylon	22	22	44	—	22	6 cents	10	12	24	36	48	12
Chili, *n r*	40	40	80	—	40	6 cents	10	12	24	36	48	12
*China (ex Hong Kong) *n r*	28	28	56	—	28	6 cents	10	12	24	36	48	12
Constantinople	12	12	24	—	12	Book rate	8	16	32	48	64	16
Costa Rica, *n r*; Cuba, *n r*	28	28	56	—	28	4 cents	8	10	20	30	40	10
*a*Dardanelles	16	28	44	12	4	Book rate	6	12	24	36	48	12
Denmark	10	10	20	—	10	do.	8	16	32	48	64	16
Ecuador, *n r*	40	40	80	—	40	6 cents	10	12	24	36	48	12
Egypt, Alexandria & Suez *via* Brindisi	24	24	48	—	24	8 cents	14	16	32	48	64	16
Egypt, Cairo & all places except Alexand & Suez *via* Southampton	20	20	40	—	20	6 cents	10	12	24	36	48	12
England	6	6	12	—	6	2 cents	4	6	12	18	24	6
Falkland Islands; Fernando Po, *n r*	16	16	32	—	16	4 cents	8	10	20	30	40	10
*a*France	10	16	26	6	4	Book rate	4	8	16	24	32	8
Frankfort	10	10	20	—	10	do.	8	16	32	48	64	16
*a*Galatz; Gallipoli, *n r*	16	28	44	12	4	do.	6	12	24	36	48	12
Gambia; Gibraltar; Gold Coast	16	16	32	—	16	4 cents	8	10	20	30	40	10
Greece	20	20	40	—	20	Book rate	8	16	32	48	64	16
Grey Town, *n r*; Guatemala, *n r*	28	28	56	—	28	4 cents	8	10	20	30	40	10
Hamburg; Hanover	10	10	20	—	10	Book rate	8	16	32	48	64	16
Hayti, *n r*	28	28	56	—	28	4 cents	8	10	20	30	40	10
Hesse & Hesse Homburg	10	10	20	—	10	Book rate	8	16	32	48	64	16
Holland	10	10	20	—	10	do.	6	12	24	36	48	12

BRITISH AND FOREIGN POSTAGE TABLE—*Continued.*

COUNTRIES, ETC.	FOR A LETTER. Not exceeding ¼ oz.	Above ¼ oz. and not exceeding ½ oz.	Above ½ oz. and not exceeding ¾ oz.	For every additional ¼ oz.	For every additional ½ oz.	FOR EACH NEWSPAPER.	FOR A BOOK PACKET. Not exceeding 2 oz.	2 oz. to 4 oz.	4 oz. to 8 oz.	8 oz. to 12 oz.	12 oz. to 1 lb.	For every additional ¼ oz.
	cents	cents	cents	cents	cents		cents	cents	cents	cents	cents	cents
*Hong Kong	28	28	56	—	28	6 cents	10	12	24	36	48	10
*India	22	22	44	—	22	6 cents	10	12	24	36	48	12
Ionian Islands	20	28	40	—	20	Book rate	8	16	32	48	64	16
Ireland	6	6	12	—	6	2 cents	4	6	12	18	24	6
Italy	14	14	28	—	14	Book rate	8	16	32	48	64	16
*Labuan	28	28	56	—	28	6 cents	10	12	24	36	48	12
Larnaca	16	16	32	—	16	Book rate	8	16	32	48	64	16
Lauenburg	10	10	20	—	10	do.	8	16	32	48	64	16
Liberia	16	16	32	—	16	4 cents	8	10	20	30	40	10
Lippe Detmold, Lubeck	10	10	20	—	10	Book rate	8	16	32	48	64	16
Madeira	16	16	32	—	16	do.	6	12	24	36	48	—
Malta	16	16	32	—	16	4 cents	8	10	20	30	40	10
Mauritius	24	24	48	—	24	8 cents	14	16	32	48	64	16
Mecklenburg	10	10	20	—	10	Book rate	8	16	32	48	64	16
Mexico *n r*	28	28	56	—	28	4 cents	8	10	20	30	40	10
Moldavia	14	14	28	—	14	Book rate	8	16	32	48	64	16
Monte Video *n r*	28	28	56	—	28	4 cents	8	10	20	30	40	10
Mytelene *n r*	16	28	44	12	4	Book rate	6	12	24	36	48	12
Nassau, Duchy of	10	10	20	—	10	do.	8	16	32	48	64	16
Natal, New Grenada *n r*	28	28	56	—	28	4 cents	8	10	20	30	40	10
*New South Wales, *New Zealand	16	16	32	—	16	6 cents	10	12	24	36	48	12
Norway	14	14	28	—	14	Book rate	8	16	32	48	64	16
Oldenburg	10	10	20	—	10	do.	8	16	32	48	64	16
*Penang	28	28	56	—	28	6 cents	10	12	24	36	48	12
Peru *n r*	40	40	80	—	40	6 cents	10	12	24	36	48	12
Poland	16	16	32	—	16	Book rate	8	16	32	—	—	—
Porto Rico *n r*	28	28	56	—	28	4 cents	8	10	20	30	40	10
Portugal	16	28	44	12	4	Book rate	6	12	24	36	48	—
Prussia	10	10	20	—	10	do.	8	16	32	48	64	16
*Queensland	16	16	32	—	16	6 cents	10	12	24	36	48	12
Réunion	24	24	48	—	24	8 cents	14	16	32	48	64	16
Reuss	10	10	20	—	10	Book rate	8	16	32	48	64	16
aRhodes	16	28	44	12	4	do.	6	12	24	36	48	12
Russia	14	14	28	—	14	do.	8	16	32	—	—	—
St. Helena	28	28	56	—	28	4 cents	8	10	20	30	40	10
aSalonica, aSamsoun	16	28	44	12	4	Book rate	6	12	24	36	48	12
Saxe Altenburg, Saxe Coburg Gotha, Saxe Meiningen, Saxe Weimar, Saxony, Schaumburg Lippe, Schwartzburg Rudolstadt, Schwartbg. Sonderhausen	10	10	20	—	10	do.	8	16	32	48	64	16
Scotland	6	6	12	—	6	2 cents	4	6	12	18	24	6
Scutari, Seres	16	16	32	—	16	Book rate	8	16	32	48	64	16
Sierra Leone	16	16	32	—	16	4 cents	8	10	20	30	40	10
*Singapore	28	28	56	—	28	6 cents	10	12	24	36	48	12
aSmyrna	16	28	44	12	4	Book rate	6	12	24	36	48	12
Spain	20	20	40	—	20	do.	8	16	32	48	64	16
Suez, *via* Brindisi	20	20	40	—	20	6 cents	14	16	30	46	60	16
" *via* Southampton	16	16	32	—	16	4 cents	8	10	20	30	40	10
Surinam	28	28	56	—	28	4 cents	8	10	20	30	40	10
Sweden	14	14	28	—	14	Book rate	8	16	32	48	64	16
aSwitzerland, *via* Belgium	10	10	20	—	10	do.	8	16	32	48	64	16
aSwitzerland, *via* France	14	24	38	10	4	do.	6	12	24	36	48	12
Syria *n r*	16	28	44	12	4	do.	6	12	24	36	48	12
*Tasmania	16	16	32	—	16	6 cents	10	12	24	36	48	12
Tchesme, Tenedos, aTrebizond, aTultcha, aTunis, aVarna	16	16	32	—	16	Book rate	8	16	32	48	64	16
	16	28	44	12	4	do.	6	12	24	36	48	12
Venezuela *n r*	28	28	56	—	28	4 cents	8	10	20	30	40	10
*Victoria	16	16	32	—	16	6 cents	10	12	24	36	48	12
Wallachia	14	14	28	—	14	Book rate	8	16	32	48	64	16
West Indies, British, W. Indies, Foreign *n r* (ex places specified)	28	28	56	—	28	4 cents	8	10	20	30	40	10
Wurtemburg	10	10	20	—	10	Book rate	8	16	32	48	64	16

No. 3.—*Shewing the Rates of Postage to be collected in Canada on Letters, Newspapers, and other Printed Matter, sent by way of the United States to the undermentioned Colonies and Foreign Countries.*

COUNTRIES.	LETTERS PER ½ OUNCE.	NEWSPAPERS EACH.	OTHER PRINTED MATTER.	REGISTRATION FEE.
	cts.	cts.	cts.	cts.
Argentine Republic (Buenos Ayres)	21	6	12 ℔ 4 oz.	..
Aspinwall (Colon). Registered Letters	21	..	....	10
" Unregistered Letters	13	4	3 ℔ 2 oz.	..
Australia (ex New South Wales and New Zealand)	10	4	3 ℔ 2 oz.	..
Bahamas	3	4	3 ℔ 2 oz.	..
(b) Belize, British Honduras	21	6	12 ℔ 4 oz.	10
Bermuda	10	4	3 ℔ 2 oz.	..
Bolivia	25	6	12 ℔ 4 oz.	10
* Brazil	18	3	2 ℔ 2 oz.	12
Chili	25	6	12 ℔ 4 oz.	10
(a) China (ex Hong Kong and dependent ports)	10	4	3 ℔ 2 oz.	10
Costa Rica	13	4	3 ℔ 2 oz.	..
Cuba	10	4	3 ℔ 2 oz.	..
(b) East Indies (British and Straits Settlements)	13	4	10 ℔ 4 oz.	..
Ecuador	23	4	6 ℔ 4 oz.	..
Fiji Islands	10	4	3 ℔ 2 oz.	..
(b) Guatemala	13	4	3 ℔ 2 oz.	..
(c) Hawaiian Kingdom, Sandwich Islands	9	2	6 ℔ 4 oz.	..
Honduras (not British)	13	4	3 ℔ 2 oz.	..
(b) Hong Kong and dependent ports	13	4	....	..
Jamaica	10	4	3 ℔ 2 oz.	10
(a) Japan	10	4	3 ℔ 2 oz.	10
* Mexico	18	4	2 ℔ 2 oz.	..
New South Wales	15	4	6 ℔ 4 oz.	12
New Zealand	15	4	6 ℔ 4 oz.	12
Nicaragua	13	4	3 ℔ 2 oz.	..
Panama	13	4	3 ℔ 2 oz.	10
Peru	25	6	12 ℔ 4 oz.	10
(b) San Salvador	13	4	3 ℔ 2 oz.	..
St. Domingo	10	4	3 ℔ 2 oz.	..
U. S. of Columbia, ex Panama and Aspinwall (Colon)	21	6	12 ℔ 4 oz.	10
(b) Venezuela	13	4	3 ℔ 2 oz.	10
West Indies (Danish)	13	4	3 ℔ 2 oz.	..
(b) " not otherwise specified, including British Guiana	21	6	12 ℔ 4 oz.	10

(*a*) Letters can be registered to Shanghae, in China, and to Yokohama, in Japan, by San Francisco, but to no other place in either country.

(*b*) Printed Prices Current and Mercantile Circulars can, where this letter is prefixed, be forwarded as Newspapers.

(*c*) The postage to be collected on Newspapers for the Sandwich Islands is two cents for each paper, and an additional charge of one cent for each two ounces weight or fraction thereof; thus, on a single paper weighing three ounces, collect four cents.

* Where an asterisk is prefixed, an additional charge of one cent per two ounces weight on Newspapers and one cent per ounce on printed matter must be collected.

Registration can be effected on correspondence for those places only to which the fee is given.

POSTAGE RATES, ETC., ON PATTERNS AND SAMPLES WITHIN THE DOMINION.

Patterns or samples of merchandise and goods for sale, not exceeding 24 oz. in weight, may be posted in Canada to be forwarded to any place within the Dominion, on prepayment by postage stamp of a rate of 1 cent per 2 oz., under the following regulations:

If such rate be not fully prepaid by the stamps affixed, the packet is to be rated with the deficient postage and a fine of five cents in addition.

Packets of samples and patterns may be registered on prepayment by postage stamp of a registration fee of 5 cents in addition to the postage rate, and provided such packet be handed in to the Post Office for registration.

Patterns or samples must be sent in covers open at the ends, so as to be easy of examination. Samples, however, of seeds, drugs, and so forth, which cannot be sent in open covers, may be enclosed in bags of linen or other material, fastened in such a manner that they may be readily opened; or in bags entirely closed, provided that they be transparent, so that the officers of the Post Office may be able to satisfy themselves as to the nature of the contents.

The packet may bear on the *outside* the address of the sender, in addition to the address of the person for whom it may be intended; also a trade mark and numbers, and the price of the article enclosed; *inside*, there must be no enclosure but the samples or patterns themselves; the particulars, however, of the trade marks, numbers, and price, may be marked on the articles themselves, instead of on the outside of the packet, at the option of the sender.

Patterns or samples of merchandise *cannot be forwarded* by mail between Canada and the United States.

POSTAGE RATES, ETC., ON PATTERNS AND SAMPLES TO UNITED KINGDOM AND FOREIGN PARTS.

Patterns of merchandise, and samples, may be forwarded between Canada and the United Kingdom, France, Italy, German Empire, Netherlands, Portugal, Switzerland, and Denmark, by the Canadian Packet mails, at book post rates, and subject to the following conditions:

There must be no writing or printing other than the address of the person for whom the packet is intended, the manufacturer's or trade mark and number, and price of the article.

Samples of seeds, drugs, and similar articles intended for delivery within the United Kingdom, may be sent in bags entirely closed, provided such bags be transparent. Bags entirely closed must not be used for the transmission of seeds to foreign parts.

Scissors, knives, razors, forks, steel pens, nails, keys, watch machinery, metal tubing, pieces of metal or ore, and such like articles, are now allowed to be forwarded by the post as samples, provided they are packed and guarded in so secure a manner as to afford complete protection to the contents of the mail bags, and to the persons of the officers of the Post Office. Such articles, however, must be so packed that they may be easily examined; and any packet containing such articles, which may be found to be insufficiently guarded, will not be forwarded by post.

None of the articles named in the next preceding paragraph may be sent as patterns or samples to any place abroad, except Germany, Belgium, and the British Colonies, and not to those places when addressed via France.

PATTERNS, LIMIT OF SIZE AND WEIGHT.

The limits of weight and size are as follow:—

Places.	Weight.	Length.	Breadth or Depth.
Azores	16 oz.	18 inches.	12 inches.
Belgium	8 oz.	24 "	12 "
Canada	24 oz.	24 "	12 "
Cape de Verds ...	16 oz.	18 "	12 "
Denmark..	48 oz.	24 "	12 "
France	36 oz.	18 "	12 "
German Empire... ...	8 oz.	24 "	12 "
Greece	48 oz.	24 "	12 "
Italy	36 oz.	24 "	12 "
Madeira	16 oz.	18 "	12 "
Netherlands	16 oz.	24 "	12 "
Poland	8 oz.		
Portugal...	16 oz.	18 "	12 "
Russia..	8 oz.		
Switzerland	48 oz.	24 "	12 "
United Kingdom ...	24 oz.	24 "	12 "

Any infringement of the conditions laid down will render the packet liable to be treated and charged as a letter.

MONEY ORDERS ON THE UNITED KINGDOM.

The Money Order Offices throughout the Dominion draw upon all the Money Order Offices in England, Ireland and Scotland, the Channel Islands, and British India, for any sum up to £10 sterling, and grant as many Orders for £10 sterling each as may be needed to make up the amount to be remitted. The terms are as under:—

On Orders up to £2		$0 25
" over £2 and up to £5		0 50
" over £5 " £7		0 75
" over £7 " £10		1 00

MONEY ORDERS IN CANADA.

All the Money Order Post Offices in Canada are authorised to draw Money Orders on each other for any sum up to $100, and for as many Orders of $100 each as the Applicant may require, upon the following terms:

In Ontario, Quebec, Nova Scotia, Manitoba, New Brunswick, Prince Edward Island and British Columbia,

On Orders up to	$4	2 cents.
Over $4 and up to	10	5 "
" 10 "	20	10 "
" 20 "	40	20 "
" 40 "	60	30 "
" 60 "	80	40 "
" 80 "	100	50 "

MONEY ORDERS ON NEWFOUNDLAND.

The Money Order Offices in Ontario, Quebec, Nova Scotia, New Brunswick, Manitoba, Prince Edward Island and British Columbia, draw also upon the Money Order Offices in Newfoundland. The Orders, like those of the United Kingdom, are payable in sterling money, and for sums up to £10 sterling. The terms are:

For Orders up to £5	25 cents.
" over £5, and up to £10	50 "

The Money Order Post Offices are furnished with Lists of all the Money Order Offices in the United Kingdom, Ontario, Quebec, Nova Scotia, New Brunswick, Prince Edward Island, Newfoundland, and British Columbia; and the Postmasters are instructed to afford every information in their power in respect of the places upon which they draw, together with any other information relating to such issues as the intending Remitters may desire.

POST OFFICE SAVINGS BANKS.—For Regulations, see page 130, Almanac 1874.

FOR PENAL CLAUSES.—See Almanac for 1871.

No. 4.—*Rates of Postage on all matter transmissible by Post, not of the character of a letter.*

NOTE.—The Postage upon all matter included in this table should be prepaid by postage stamps.

DESCRIPTION OF MATTER.	Between any place in Canada and to Newfoundland.	To Great Britain, Mail Steam Packets sailing from Quebec or Portland and Halifax.
Books	1 cent per 2 oz	Canadian Packet Book Post.
Cartes de Visite	" "	" "
Circulars—Printed	1 cent each when sent singly, or 1 cent per 2 oz	" "
Handbills	1 cent per 2 oz	" "
Lithographed Letters and Circulars	1 cent each when sent singly, or 1 cent per 2 oz	" "
Newspapers, Canadian, from Publishing Office ...	Once a Week, 5c per Qr.; Twice " 10c "; Thrice " 15c "; Daily ... 30c "	At commuted rate, if prepaid from office of publication, or at 2 cents each.
Newspapers, transient	2 cents each	2 cents each.
Pamphlets and occasional Publications	1 cent per 2 oz.	Canadian Packet Book Post.
"Parcel Post" Packages	(see Rates, p. 65)	
Patterns of Merchandise for sale (see p. 68)	1 cent per 2 oz....	Canadian Packet Book Post.
Periodicals	1 cent per 4 oz., whether package contains one or more Numbers. Weighing less than 1 oz., ½ cent each if sent separately.	2c each Number, if published in Canada; Canadian Packet Book Post, if foreign.
Photographs in Cases, not containing glass	Parcel Post (see p. 65) ...	Canadian Packet Book Post.
" Albums	" ...	" "
Prices Current	1 cent per 2 oz.	2 cents each, or in bulk at Canadian Packet Book Post.
Book and Newspaper MS., Printers' Proofs Maps, &c....	" "	Canadian Packet Book Post.
Printed matter—character of Circulars, Handbills, &c.	" "	" "
Samples of Merchandise (see p. 68).		
School Returns, half-yearly	" "	" "
School Returns by School Trustees to Superintendent, even although filled up in writing	1 cent each or 1 cent per 2 oz.	" "
Seeds, &c., samples of, including Cuttings, Bulbs, Roots, Scions, or Grafts (see p. 68)	1 cent per 2 oz.	" "
Parliamentary Papers...	See P. O. Act and regulations for conditions of transmission.	" "
Petitions and Addresses to Provincial Legislatures, Votes and Proceedings, and other papers printed by order of said Legislatures		

All the matter described in the above table may be sent to Great Britain by Cunard and other Steamers sailing from New York, at Cunard Packet Book Post Rates, except newspapers and prices current, which are charged 4 cents each. To *France*, by Canadian Steamer from Quebec, at French Book Post Rates; and to the *United States* at the ordinary Canadian rates, subject, on delivery, to United States postage.

List of Post Offices in Canada on the 1st July, 1874.

*The Offices printed in Italics are authorised to grant and pay Money Orders. The Offices marked * are Savings Bank Offices. The letters "W. O." following the name of a Post Office, signify "Way Office." The capital letters on the right of the County column indicate the several Provinces of the Dominion.*

To meet the wishes of many of our friends in Ontario, we have, though only in the case of that Province, substituted the name of the *Township* in which the Post Office is situated for that of the Electoral Division. Should the name of the County also be required, reference may be made to the list of Township Municipalities (see Index).

POST OFFICE.	TP. & ELECTORAL CO.		POSTMASTER.
Abbott's Corners	Missisquoi	Q	Charles Hope
Abbotsford	Rouville	Q	O. Crossfield
Aberarder	Plympton	O	Wm. Johnston
Abercorn	Brome	Q	Benjamin Seaton
Aberfoyle	Puslinch	O	S. Falconbridge
Abingdon	Caistor	O	John Millar
Acacia	Middleton	O	R. P. Scidmore
Acadia Mines	Colchester	N S	Robert Forman
Acton	Esquesing	O	J. Matthews
Acton Vale	Bagot	Q	A. Qu. dit Dubois
Adamsville	Brome	Q	George Adams
Adare	McGillivray	O	Mrs. Agnes Lavett
Adderley	Megantic	Q	John F. Taylor
Addington F'rks W O	Antigonishe	N S	N. McDonald
Addison	Elizabethtown	O	Coleman Lewis
Adelaide	Adelaide	O	John S. Hoare
Admaston	Admaston	O	Miss J. Patterson
Adolphustown	Adolphustown	O	J. J. Watson
Advocate Harbor	Cumberland	N S	Nathan B. Morris
Aginoourt	Scarboro'	O	John Milne
Ailsa Craig	East Williams	O	Shackleton Hay
Aird	Missisquoi	Q	H. A Hawley
Airlie	Mulmur	O	Richard Bradley
Akerly, W O	Queens	N B	B. H. Akerly
Albany	Prince	P E I	James Donelly
Albert	Tiendinaga	O	Richard Jones
Albert Bridge, W O	Cape Breton	N S	Thomas Bourke
Albert Mines, W O	Albert	N B	John L. Harris
Alberton	Ancaster	O	John Prentice
Alberton	Prince	P E I	R. M. Costin
*Albion	Albion	O	George Evans
Albury	Ameliasburg	O	James H. Peck
Aldboro'	Aldboro'	O	S. Kirkpatrick
Aldershot	Flamboro', East.	O	Alex. Brown
Alderville	Alnwick	O	
Aldouane, W. O	Kent	N B	F. J. Daigle
Alexander's Pt. W O	Gloucester	N B	F. Alexander
*Alexandria	Lochiel	O	D. A. Macdonald
Alfred	Alfred	O	John B Lawlor
Algonquin	Augusta	O	W. L. McKenzie
Allanburg	Thorold	O	Richard Tucker
Allandale	Innisfil	O	A. Miscampbell
Allan Park	Bentinck	O	C. F. Goodeve
Allan's Corners	Chateauguay	Q	Thomas Bryson
Allan's Mills	Burgess, N.	O	William Allan
Allenford	Amabel	O	Wm. Sharp
Allensville	Stephenson	O	Allen McNicol
Allenwood	F'r	O	J. G. Dickinson
Allisonville	Hallowell	O	Benjamin Titus
Alliston	Tecumseth	O	George Fletcher
Alloa	Chinguacousy	O	M. Silverthorn
Allumette Island	Pontiac	Q	John Lynch
Alma	Peel	O	Lev. Philip
Alma	Albert	N B	George Kierstead
Alma, W O	Picton	N S	A. H. Fraser
Almira	Markham	O	John Bowman
*Almonte	Ramsay	O	J. H. Wylie, jun
Alport	Muskoka	O	W H. Taylor
Alton	Caledon	O	Mrs. A. Meek
Altona	Pickering	O	J. Monkhouse
Alvanley	Derby	O	C. Tupling
Alvinston	Brooke	O	J. W. Branan
Amaranth Station	Amaranth	O	Archibald Lamb
Amherley	Ashfield	O	James Wilkie
Amherst-ide	Carrick	O	Wm. Zinger
Ameliasburg	Ameliasburg	O	Owen Roblin
Amherst	Cumberland	N S	Mrs. A. Chipman
*Amherstburgh	Malden	O	Ernest G. Park
Amherst Hill. W. O.	Cumberland	N S	D. Puzsley
Amherst Point, W O	Cumberland	N S	Jonathan Pipes
Amiens	Lobo	O	John McArthur
Ancaster	Ancaster	O	Anna M. McKay
Ancienne Lorette	Quebec	Q	Louis Robitaille
Anc Lorette (sub)	Quebec	Q	George Dufresne
Anderdon	Anderdon	O	John G. Smith
Anderson	Blanchard	O	H. White
Anderson, W. O	Westmoreland	N B	Arch. Simpson
Anderson's Corners	Huntingdon	Q	James Anderson
Andover	Victoria	N B	
Ange Gardien	Montmorency	Q	
Angeline	Rouville	Q	Onesime Boivert
Angers	Ottawa	Q	L. Moncion
**Angus*	Essa	O	J. R. Brown
Annagance	King's	N B	Stanford Palmer
Annan	Sydenham	O	Wm. Speedie
Annapolis	Annapolis	N S	Thos. A. Gavaza
Antigonishe	Antigonishe	N S	H. P. Hill
Antig. Harbour, W O	Antigonishe	N S	John Chisholm
Antrim	Fitzroy	O	John Wilson
Antrim, W O	Halifax	N S	Samuel Kerr
Apohaqui	King's	N B	O. A. Barberie
Appin	Ekfrid	O	A. McKenzie
Appleby	Nelson	O	James W. Cotter
Apple Grove	Stanstead	Q	John G. Christie
Apple River, W O	Cumberland	N S	W. R. Elderkin
Appleton	Ramsay	O	Albert Teskey
Apsley	Anstruther	O	Henry Eastland
Apto	Flos	O	C. McLaughlin
Archibald Sett. W O	Restigouche	N B	R. Archibald
Arden	Kennebec	O	Wm. B Mills
Ardoch	Clarendon	O	E. R. Jacobi
Ardtrea	Orillia	O	Wm. Blair, sen
Argyle	Eldon	O	John McKay
Argyle, W O	Yarmouth	N S	Mrs. S. Ryder
Arichat	Richmond	N S	W. G. Ballam
Arisaig, W O	Antigonishe	N S	Wm. Gillis
Arkell	Puslinch	O	Wm. Watson
**Arkona*	Warwick	O	Miss L. Schooley
Arkwright	Arran	O	W. F. Sithes
Arlington	Adjala	O	Thomas Kidd
Armadale	Scarboro'	O	Geo Stonehouse
Armagh	Belchasse	Q	C. Roy
Armand	Temiscouata	Q	Paschal Lebel
Armow	Kincardine	O	Alex. Gardner
Armstrong's Bk W O	Restigouche	N B	John C. Bent
Armstrong's Cor. W O	Queen's	N B	George Mills
Arnott	Holland	O	Wm. G. Murray
**Arnprior*	McNabb	O	Ezra A. Bates
Aroostook, W O	Victoria	N B	A. D. Olmstead
Aros	Bexley	O	Chas. McInnes
Arthabaska Station	Arthabaska	Q	Louis Foisy
Arthabaskaville	Arthabaska	Q	James Goodhue
**Arthur*	Arthur	O	Mrs. Janet Small
Arthurette, W O	Victoria	N B	
Arundel	Argenteuil	Q	Wm. Thomson
Arva	London	O	Wm Scarrow
Ascot Corner	Sherbrooke	Q	F. G. Stacey
Ashburn	Whitby	O	Edward Oliver
Ashcroft	Yale	B C	H. P. Cornwall
Ashdown	Humphrey	O	James Ashdown
Ashgrove	Esquesing	O	Robert Smyth
Ashley	Derby	O	George Follis
Ashton	Goulburn	O	James Conn
Ashworth	Scott	O	John Mustard
Aspdin	Stisted	O	James Aspdin
Assametquagan	Bonaventure	Q	M. J. Hogan
Aston Station	Nicolet	Q	
Atha	Pickering	O	John M. Bell
Athelstan	Huntingdon	Q	Joshua Breadner
Athens	Scott	O	R. Bingham
Atherley	Mara	O	
Atherton	Windham	O	G. C. Willson
Athlone	Adjala	O	John Kidd
Athol	Kenyon	O	M. A. Fisher
Athol	Cumberland	N S	F A. Donkin
Attercliffe	Caistor	O	James Crowther
Aubigny	Ottawa	Q	P. G. Aubry
Aubrey	Chateauguay	Q	J. Lefebvre
Auburn	Wawanosh	O	S Caldwell
Audley	Pickering	O	Daniel McBrady
Aughrim	Brooke	O	J. McKeune
Augustine Cove	Prince	P E I	Eliza McKenzie
Au Lac, W O	Westmoreland	N B	Ira H. Patterson
Aulisville	Osnabruck	O	I. R. Ault

POST OFFICE.	TP. & ELECTORAL CO.	POSTMASTER.
*Aurora	Whitchurch ..... O	Charles Doan
Avening	Nottawasaga ... O	R. Morris
Avignon	Bonaventure..... Q	Octave Martin
Avoca	Argenteuil ..... Q	John McCallum
Avon	Dorchester North O	G. C. Smith
Avonbank	Downie ..... O	John McMillan
Avondale, W O.	Carleton..... N B	J. E. McCready
Avondale, W O.	Pictou..... N S	Robt. McDonald
Avonmore	Roxborough ..... O	E. N. Shaver
Avonport, W O	King's..... N S	W. A. Reid
Avonport Station	King's ..... N S	J. B. Newcomb
Avonton	Downie ..... O	J. McKellar
Ayer's Flat	Stanstead ..... Q	C. Ayer
Aylesford	King's ..... N S	T. R. Harris
*Aylmer East	Ottawa ..... Q	J. R. Woods
*Aylmer West	Malahide ..... O	P. Hodgkinson
Aylwin	Ottawa ..... Q	J. Little
*Ayr	Dumfries ..... O	Robert Wylie
Ayton	Normanby..... O	
Baby's Point	Sombra ..... O	Edward Keeley
Back Bay, W O.	Charlotte .....N B	
Back Lands, W O.	Antigonishe....N S	William Doyle
Baddeck	Victoria ..... N S	R. Elmsly
Baddeck Bay. W O	Victoria ..... N S	C. McDonald
Baddeck Bridge, W O	Victoria.....N S	Alex McRae
Baden	Wilmot ..... O	Jacob Beck
Bagot	Bagot ..... O	Patrick Kennedy
Bagotville	Chicoutimi ..... Q	E. Levesque
Baie St. Paul	Marquette..... M	Felix Chenier
Baie Verte	Westmoreland N B	Chas. A. Read
Baie Verte Road, W O	Westmoreland N B	John Copp, jun.
Bailey's Brook. W O.	Picton ..... N S	D D Macdonald
Ballieboro'	South Monaghan O	J. D. Perrin
Baillargeon	Lévis ..... Q	Frs. X. Bilodeau
Baillie, W O	Charlotte ..... N B	W. S. Robinson
Bairdsville, W O	Victoria .....N B	Henry Baird
Bala	Medora ..... O	Thomas Burgess
Balderson	Drummond ..... O	John W. Cowie
Ballantrae	Whitchurch ..... O	Robert Hill
Ballantyne's Station	Pittsburg ..... O	John Hysop
Ballinafad	Erin ..... O	John S. Appelbe
Ballycroy	Adjala ..... O	Peter Small
Ballyduff	Manvers..... O	J. C. Williamson
Ballymote	London ..... O	T. W. Johnson
Balmoral	Rainham ..... O	George B. Lundy
Balsam	Pickering ..... O	Ira Palmer
*Baltimore	Hamilton ..... O	Arch. Russell
Bamberg	Welle-ley ..... O	F. Walter
Banda	Mulmur ..... O	John Cleminger
Bandon	Hallet ..... O	James Allen
Bannockburn	Madoc ..... O	Wm. H. Wilson
Barachois, W O	Westmoreland N B	Thomas Gallang
Barachois de Malbay	Gaspé ..... Q	Thomas Tapp
Bardsville	Monck ..... O	Charles Bard
Barkesdale	Cariboo ..... B C	John Bowron
Bark Lake	Jones ..... O	James Whelan
Barnaby River. W O	Northumberl'd N B	Mrs. E. J. Dalton
Barnesville, W O	King's ..... N B	Thomas Worrell
Barnett	Nichol ..... O	James Elmslie
Barney's River, W O	Pictou ..... N S	Donald Nicolson
Barnston	Stanstead ..... Q	Samuel Goodhue
Barrett's Cross	Prince .....P E I	William Glover
*Barrie	Vespra ..... O	James Edwards
Barrington	Huntingdon ... Q	Oliver Lyttle
Barrington	Shelburne ... N S	R. H. Crowell
Barrington Pas. W O	Shelburne ... N S	Leonard Knowles
Barrio's Beach. W O	Antigonishe ... N S	Benj. Boudrot
Barronsfield, W O	Cumberland.....N S	Wm. Baker
Bartibog, W O	Northumberl'd N B	Robert Wall
Bartonville	Barton ..... O	W. J. Gage
Bassin du Lievre	Ottawa ..... Q	Asa A. Cooke
Bass River, W O	Kent ..... N B	Robert Brown
Bass River. W O	Colchester..... N S	Mrs. A. Dickey
Basswood Ridge, W O	Charlotte ..... N B	Margaret Love
Batchewana	Fisher..... O	J. A. Cameron
Bath	Ernestown ..... O	John Belfour
Bath	Carleton ..... N B	E. D. W. Phillips
Bathurst	Gloucester ... N B	Helen J. Waitt
Bathurst Vill. W O.	Gloucester ... N B	J. Ferguson, jun.
Batiscan	Champlain ..... Q	D. Lacourcière
Batiscan Bridge	Champlain ..... Q	N. Fugère
Battersea	Storrington ..... O	W. J. Anglin
Baxter's Harbor W O	Kings.....N S	John Baxter
Bay du Vin, W O	Northumberl'd N B	Alex. Williston
Bay du Vin Mills, W O	Northumberl'd N B	James Graham
*Bayfield	Stanley ..... O	James Gairdner

POST OFFICE.	TP. & ELECTORAL CO.	POSTMASTER.
Bayfield, W O	Westmoreland N B	C. Van Buskirk
Bayfield, W O	Antigonishe ...N S	E. W. Randall
Bay Fortune	Kings .....P E I	J. Needham
Bayham	Bayham ..... O	George Laing
Bayside. W O	Charlotte ..... N B	John Mowatt
Bay St. Lawrence. W O	Victoria ..... N S	Angus McIntosh
Bayview	St. Vincent..... O	Whitney Wait
Bayville	McLean..... O	Wm. H. Brown
Beachburg	Westmeath ..... O	George Surtees
*Beachville	Oxford. West ... O	Charles Mason
Bealton	Townsend ..... O	
*Beamsville	Clinton ..... O	J. B. Osborne
Bear Brook	Cumberland..... O	
Bear Island	York ..... N B	Isaiah Parent
Bear Point. W O	Shelburne..... N S	David Smith
Bear R. (W. side)	Digby ..... N S	V. T. Hardwick
Beatrice	Watt..... O	Richard Lance
*Beauharnois	Beauharnois ... Q	C. McArthur
Beaulac	Montcalm ..... Q	George Mason
Beaulieu	Montmorency.... Q	Prudent Blais
Beaumont	Bellechasse ..... Q	George Couture
Beauport	Quebec ..... Q	Margaret O'Brien
Beaurivage	Lotbinière ..... Q	Owen Loughrey
Beaver Bank, W O	Halifax ..... N S	Daniel Halliney
Beaver Brook. W O.	Albert ..... N B	W. R. Brewster
Beaver Cove	Cape Breton ...N S	Stephen Mc Neill
Beaver Harbor, W O	Charlotte ..... N B	Leonard Best
Beaver River. W O.	Digby..... N S	S. P. Raymond
Beaver River Corner	Digby..... N S	W. S. Raymond
*Beaverton	Thorah ..... O	Donald Cameron
Becancour	Nicolet ..... Q	Miss M. Rivard
Becancour Station	Megantic ..... Q	R. St. Pierre
Bedeque	Prince .....P E I	Major Wright
Bedford	Missisquoi ..... Q	G. Clayes, jun.
Bedford Basin, W O.	Halifax ..... N S	Wm. Stevens, jun
Beebe Plain	Stanstead ..... Q	J. L. House
Beech Hill, W O	King's ..... N S	Edmund Quigley
Bégon	Temiscouata ... Q	H. Boucher
Belfast	Ashfield ..... O	W. Phillips
Belfast	Queen's .....P E I	James Moore
Belford	Markham ..... O	Israel Burton
Belfountain	Caledon ..... O	Noah Herring
Belgrave	Morris ..... O	S. Armstrong
Belhaven	N Gwillimbury. O	Daniel Prosser
Belle Creek	Queen's .....P E I	James Cook
Belle Alodie	St. John's ..... Q	A. Messier
Belledune, W O	Gloucester ... N B	John Chalmers
Belledune Riv. W O	Gloucester ... N B	M. Killoran
Belleisle, W O	Annapolis .....N S	Val Troop
Belleisle Bay. W O	King's ..... N B	Thos. Davis
Belleisle Creek. W O	King's ..... N B	Cosmo F. McLeod
Belle River	Rochester ..... O	P. Demouchelle
Belle Rivière	Two Mountains . Q	C. Robertson
*Belleville	Thurlow ..... O	J. H. Meacham
Belleville, W O	Carleton ..... N B	James Martin
Bell Ewart	Innisfil ..... O	P. Ed. Drake
Belliveaux Cove. W O	Digby ..... N S	Urb. Belliveaux
Belliveaux Vill. W O	Westmoreland N B	Lewis Richard
Bellrock	Portland ..... O	Edward Walker
Bell's Corners	Nepean ..... O	George Arnold
Belmont	Westminster .... O	W. H. Odell
Belmore	Turnbury..... O	Peter Terriff
Belcil Station	Verchères ..... Q	Wm. Goullette
Belcil Village	Verchères ..... Q	J. B. Brillon
Belyea's Cove. W O.	Queen's ... N B	G. N. Belyea
Benacadie, W O	Cape Breton ...N S	A. McLaughlan
Benmiller	Colborne ..... O	Jon. Miller
Bennie's Corners	Ramsay ..... O	John Crossley
Bennington	W. Zorra ..... O	Robert Heron
Bensfort	South Monaghan O	Alex. Galloway
Bentley	Harwich..... O	Julius Guild
Benton, W O	Carleton ..... N B	John E. Murchie
Bentonville	Cambridge..... O	John Benton
Beresford	Terrebonne ..... Q	V. Charbonneau
Bergerville	Quebec ..... Q	Mrs. C. Petitclerc
Berkeley	Holland ..... O	John Fleming
*Berlin	Waterloo, North. O	Wm. Jaffray
Berne	Hay ..... O	John Grandy
Berryton, W O	Albert ..... N B	Edward Berry
Bersimis	Saguenay ..... Q	W. S. Church
Berthier	Montmagny ..... Q	P. S. Joncas
*Berthier, en haut	Berthier ..... Q	Miss Zoe Kitson
Bervie	Kincardine ..... O	Nichol McIntyre
Berwick	Finch ..... O	Moses A. Tobin
Berwick	King's ..... N S	J. M. Parker
Berwick Stat'n, W O	King's.....N S	S. J. Nichols

POST OFFICE.	TP. & ELECTORAL CO.	POSTMASTER.
Bethany	Manvers S	W. M. Graham
Bethel	Shefford Q	G. Bartlett
Bethesda	Whitchurch O	H. Pretty
Bewdley	Hamilton O	John Sidey
Bexley	Bexley O	Geo. Boadway
Bic	Rimouski Q	J. R. Colclough
Bienville	Lévis Q	P. Morin
Big Bank, W O	Victoria N S	Donald McLean
Big Bras d'Or, W O.	Victoria N S	J. A. Fraser
Big Brook, W O	Inverness N S	M. McLeod
Big Cove, W O	Queen's N B	Jas. Humphrey
Big Harbour, W O	Inverness N S	D. McKay
Big Inter.(G. N.) WO	Inverness N S	Donald Gillis
Big Inter.(Mar.) WO	Victoria N S	Malcolm McLeod
Big Island, W O	Pictou N S	J. Cameron
Big Lorraine, W O	Cape Breton N S	George Jewell
Big Mavah	King's P E I	D. McDonald
Big Pond, W O	Cape Breton N S	M. McLellan
Big Port'le Bear, WO	Shelburne N S	Thos. Richards
Big Tracadie. W O	Antigonishe N S	William Giroir
Billings' Bridge	Gloucester O	William Smith
Bill Town, W O	King's N S	Stubbard Sweet
Binbrook	Binbrook O	Henry Hall
Bingham Road	Cayuga, South O	Jos. Goehringer
Birchton	Compton Q	George N. Hodge
Birdton, W O	York N B	Robert Bird
Birkhall	Moore O	F. McKenzie
Birmingham	Pittsburg O	Mrs. Birmingham
Birr	London O	Joseph M. Young
Bishop's Mills	Oxford O	Asa W. Bishop
Bismarck	Gainsborough O	W H. Trumm
Black Bank	Mulmur O	John Newel
Black Brook, W O	North'mb'rl'd. N B	Robert Blake
Black Brook, W O	Cape Breton N S	H. Livingstone
Black Creek	Willoughby O	Isaac H. Allen
Black Heath	Binbrook O	Alex. Simpson
Black Land, W O	Restigouche N B	Wm. Cook
Black Point, W O	Restigouche N B	H. Connacher
Black Point, W O	Halifax N S	James Hubley
Black River, W O	North'mb'rl'd. N B	R. McNaughton
Black River	St. John N B	Robert Stewart
Black River, W O	Antigonishe N S	Colin McDonald
Black River Br. W O	North'mb'rl'd. N B	Mrs. I. Cameron
Black River Station	Lotbinière Q	Louis Olivier
Black Rock, W O	Cumberland N S	James Williger
Blackville, W O	North'mb'rl'd. N B	W. H. Grindley
Blair	Waterloo O	J. Renshaw
Blairton	Belmont O	Roger Bates
Blakeney	Ramsay O	Peter McDougall
Blanchard Rd. W O.	Picton N S	Donald Ross
Blanche	Ottawa Q	John A. Cameron
Blandford	Arthabaska Q	D. Bergeron
Blandford, W O	Lunenburg N S	Mrs. Publicover
Blantyre	Euphrasia O	Jas C. Patterson
Blayney Ridge, W O	York N B	Josiah Davis
Blessington	Tyendinaga O	Isaac Mott
Blissfield, W O	North'mb'rl'd. N B	John A. Arbo
Blissville	Sunbury N B	Hezekiah Hoyt
Bloomfield	Hallowell O	Jonathan Striker
Bloomfield	Prince P E I	
Bloomfield, W O	Carleton N B	C. T. Allerton
Bloomfield, W O	King's N B	John Leavitt
Bloomingdale	Waterloo O	Michael Martell
Bloomington	Whitchurch O	Maxon Jones
Bloomsburg	Townsend O	L. W. Kitchen
Blue Mountain. W O	Picton N S	Wm. McDonald
Blue's Mill, W O	Inverness N S	Malcolm Blue
Bluevale	Morris O	John Messor
Blyth	Morris O	D B. McKinnon
Blytheswood	Mersea O	John Miller
Bobcaygeon	Verulam O	R. La T. Tupper
Bocabec, W O	Charlotte N B	Wm. Erskine
Bogart	Hungerford O	Abraham Bogart
Bolestown	North'mb'rl'd. N B	Miles McMillen
Boisdale Chapel, WO	Cape Breton N S	M. McIntyre
Bolingbroke	S. Sherbrooke O	John Korry
Bolsover	Eldon O	Duncan McRae
Bolton Centre	Brome Q	Mrs E. Blaisdell
Bolton Forest	Brome Q	J. T. Channell
Bomanton	Haldimand O	Richard Knight
Bonaventure River.	Bonaventure Q	Fred. Forest
Bondhead	W. Gwillimbury. O	A. H. Carter
Bongard's Corners	Marysburg O	Joh. D Bongard
Bonshaw	Queen's P E I	A. Robertson
Bookton	Windham O	P. N. McIntosh
Boom, W O	Inverness N S	Alex. McEachern

POST OFFICE.	TP. & ELECTORAL CO.	POSTMASTER.
Bord à Plouffe	Laval Q	V. Lemay
Bornholm	Logan O	Robert Keys
Bornish	East Williams O	John Doyle
Boscobel	Shefford Q	Wm Hackwell
Boston	Townsend O	Oliver C. Rouse
Bosworth	Peel O	W. H. Edwards
Botany	Howard O	C. McBrayne
Bothwell	Zone O	John Taylor
Bothwell	King's P E I	David McVane
Botsford Port'ge, WO	Westmoreland N B	Wm. Farrow
Boucherville	Chambly Q	L. Normandin
Bourck's Hill	Williamsburg O	Henry W. Ford
Boudreau Vil. W O.	Westmoreland N B	Alex. Bourdrot
Boulardarie	Victoria N S	A. Munro
Boulter	Carlow O	Jas. Wilson, sen.
Boundary Cr'k, W O	Westmoreland N B	R. B. C. Weldon
Boundary, Pres. W O	Carleton N B	John D. Baird
Bourgeois, W O	Kent N B	John Bourgeois
Bourg Louis	Portneuf Q	John Hewton
Bowling Green	Amaranth O	Robert Magwood
Bowmanville	Darlington O	J. B. Fairbairn
Box Grove	Markham O	John McCaffrey
Boyne	Trafalgar O	Wm. Galbraith
Boynton	Stanstead Q	John Crosby
Bracebridge	Macaulay O	Robert E. Perry
Brackley Point	Queen's P E I	James Shaw
Brackley Point R'd.	Queen's P E I	W. L. Rodd
Bradford	W. Gwillimbury. O	Robt. Maconchy
Brae	Prince P E I	J. McLean
Braemar	East Zorra O	Alex. Anderson
Braeside	McNab O	John Gillis
Bramley	Innisfil O	Jas. Black, jun.
Brampton	Chinguacousy O	M. M. Elliott
Branchton	Dumfries, North. O	Wm Pickering
Brandy Creek	Windham O	E. R. Cromby
Brantford	Brantford O	A. D Clement
Breadalbane, W O	Restigouche N B	John McMillan
Brechin	Mara O	John Bernard
Brentwood	Sunnidale O	James Graham
Breslaw	Waterloo O	Moses Moyer
Brewer's Mills	Pittsburg O	Robert Anglin
Brewster	Stephen O	W. McDougall
Bridgedale, W O	Albert N B	Millidge Steeves
Bridgenorth	Smith O	Marcus S. Dean
Bridgeport	Waterloo, North. O	Elias Eby
Bridgeport, W O	Cape Breton N S	George Burchell
Bridgetown	Annapolis N S	E. Dodge, jun.
Bridgeville, W O	Pictou N S	John A. Cameron
Bridgewater	Elzevir O	Edwin James
Bridgewater	Lunenburg N S	Joseph Whitford
Brigg's Corner, W O.	Queen's N B	Joel Estabrooks
Brigham	Brome Q	E. O. Brigham
Bright	Blenheim O	John Cameron
Brighton	Brighton O	T. C. Lockwood
Briley's Brook, W O.	Antigonishe N S	John McAdam
Brinkworth	Rawdon O	Allen Williams
Brinsley	McGillivray O	George Brown
Brinston's Corners	Matilda O	Charles Lock
Brisbane	Erin O	G. J. Mackelcan
Bristol	Pontiac Q	Wm. King
Britannia	Toronto O	Joseph Gardner
Britannia Mills	Bagot Q	Mrs. H. Guilbert
Britonville	Argenteuil Q	Geo. Hamilton
Broad Cove Ch., W O	Inverness N S	Alex. McLellan
Broad Cove (Int.) WO	Inverness N S	I. McLeod
Broad Cove (Lu.) WO	Lunenburg N S	Elkanah Teel
Broad Cove (Ma.) WO	Inverness N S	Donald Macleod
Broadlands	Bonaventure Q	Melvin Adams
Brockton	York O	Mrs. A. Church
Brockville	Elizabethtown O	John Crawford
Brodhagen	Logan O	Chas. Brodhagen
Brome	Brome Q	Walter Lynch
Bromemere	Brome Q	C. H. Jones
Brompton	Richmond Q	Henry Addison
Brompton Falls	Richmond Q	J. R. McDonnell
Bronson	Dungannon C	Fred. Mullett
Bronte	Trafalgar O	Chas. K. Jones
Brookbury	Compton Q	R. Rowe
Brookfield	Colchester N S	James Graham
Brookfield, W O	Queen's N S	W. Hendry
Brooklin	Whitby O	R. Darlington
Brooklyn	King's P E I	H. Compton
Brooklyn. W O	Queen's N S	J. R. Hall
Brookdale	West Zorra O	John Bagrie
Brookvale, W O	Queen's N B	Mrs. M. Fowlie
Brookvale, W O	Halifax N S	Hugh Hannah

POST OFFICE.	TP. & ELECTORAL CO.	POSTMASTER.
Brockville, W O	Cumberland N S	J. A. Hatfield
Brockville, W O	Pictou N S	James McDonald
Brougham	Pickering O	John B. Burke
Broughton	Beauce Q	C. H. J. Hall
Brown's Brook, W O	Cumberland N S	Hiram Brown
Brownsburg	Argenteuil Q	Alex. McGibbon
Brownsville	Dereham O	Mrs. Sponenburg
Brucefield	Tuckersmith O	Robert Marks
Bruce Mines	Algoma O	J. B. Dobie
Brudenell	Brudenell O	Jas. Costello
Brunner	Ellice O	Henry Gropp
Brunswick	Manvers O	S. R. Beamish
*Brussels	Grey O	John R. Grant
Bryanston	London O	T. E. Goulding
Bryson	Pontiac Q	W. G. Le Roy
Buckhorn	Harwich O	T. H. Stripp
*Buckingham	Ottawa Q	James Wilson
Buckland	Bellechasse Q	Eusèbe Couture
Bucklaw, W O	Victoria N S	M Macleod
Buckley's, W O	King's N S	Thomas Buckley
Bucksnot	Clarendon O	E. Playfair
Bucknche	Kent N B	B. H. Foley
Bull Creek	King's P E I	James McAulay
Bullock's Corners	West Flamboro'. O	Wm. J. Mordan
Bulstrode	Arthabaska Q	George Dauth
Bulwer	Compton Q	Robert Cairns
Burford	Burford O	John Catton
Burgessville	Norwich, North. O	E. W. Burgess
Burgoyne	Arran O	Alfred Shell
Burleigh	Burleigh O	John McDonald
Burlington	Prince P E I	Joseph Davison
Burlington, W O	King's N S	
Burnbrae	Seymour O	Alex. Donald
Burnhamthorpe	Toronto O	George Savage
Burnley	Haldimand O	Wm. Lawler
Burns	Mornington O	Oran Phillips
Burnside	Marquette M	
Burnstown	McNab O	Donald McRae
Burnt Church, W O.	Northumberl'd N B	F. H. McKnight
Burntcoat, W O	Hants N S	Robert Faulkner
Burnt River	Somerville O	Simon Moore
Burrard Inlet	N. Westminster B C	M. Michaud
Burritt's Rapids	Oxford O	Thos. A. Kidd
Burtch	Brantford O	George Taylor
Burton	Manvers O	James McGill
Burton, W O	Sunbury N B	M. E. A. Burpee
Bury's Green	Somerville O	John Fell
Bushfield	Morris O	James Lynn
Bute	Megantic Q	John Kelso
Butternut Ridge	King's N B	C. Israel Keith
Buttonville	Markham O	T. Thomson
Buxton	Raleigh O	D. C. Echlin
Byng	Dunn O	J. M. Thomson
Byng Inlet	Wallbridge O	Pulaski Clark
Byron	Westminster O	Robert Sadler
Cable Head	King's P E I	John McIntyre
Cache Creek	Yale B C	James Campbell
Cacouna	Temiscouata Q	J. B. Beaulieu
Cadmus	Cartwright O	J. McKinnon
Cæsarea	Cartwright O	John Elliott
Cains River, W O	North'mb'rl'd. N B	Mrs. C. Murdoch
Cainsville	Brantford, E. O	A. Chittenden
Caintown	Yonge O	W. Tennant, jun
Cairngorm	Metcalfe O	Francis Brown
Caistorville	Caistor O	A. Spears, jun.
Calabogie	Bagot O	D. Dillon
Calder	Delaware O	Wm. Campbell
Caldwell	Caledon O	Patrick Murphy
Caledon	Caledon O	George Bell
Caledon, East	Caledon O	James Munsie
Caledonia	Queen's P E I	James Walker
Caledonia Corner	Queen's N S	Geo. Middlemas
Caledonia Mills, W O	Antigonishe N S	John Boyle
Caledonia (St.M.) WO	Guysboro' N S	Angus McDonald
Caledonia Set. W O	Albert N B	James Reed
Caledonia Springs	Caledonia O	J. D Cameron
Calton	Bayham O	D. McLaughlan
Calumet Island	Pontiac Q	John Cahill
Cambray	Fenelon O	Thos. Douglas
Cambria	Argenteuil Q	William Stuart
Cambridge, W O	Queen's N B	Wm. H. White
Cambridge, W O	Halifax N S	Handly Starrat
Cambrdg. Sta'n., WO	King's N S	John C. Nelley
Camden, East	Camden, East O	Benjamin Clark
Cameron	Fenelon O	James Bryson
Cameron town	Charlottenburg . O	Andrew Cameron

POST OFFICE.	TP. & ELECTORAL CO.	POSTMASTER.
Camilla	Mono O	Hugh Currie
Camlachie	Plympton O	Thomas Houston
*Campbellford	Seymour O	James M. Ferris
Campbell's Cross	Chinguacousy O	E. T. Hagyard
Campbell Settl. W O	King's N B	D. K. Campbell
Campbell Settl. W O	York N B	Henry McFarlane
Campbellton	Restigouche N B	A. W. Kendrick
Campbellville	Nassagiweya O	Thomas Christie
Campden	Clinton O	H. W. Moyer
Campo Bello	Charlotte N B	Luke Byron
Canaan, W O	King's N S	W. J. Wallace
Canaan Rapids. W O	Queen's N B	Robert Phillips
Canaan Road, W O	King's N S	Reuben R. Baker
Canada Creek, W O.	King's N S	C. Eaton
Canard, W O	King's N S	J. E. Lockwood
Canard River	Sandwich O	Louis Drouillard
Canboro'	Canboro' O	John Folmsbee
Candaseville	Gainsborough O	John M. Culp
Canfield	Cayuga, North O	A. Pattison
Cannifton	Thurlow O	J. Canniff, jun.
Canning	Blenheim O	Samuel Allchin
Canning	King's N S	J. W. Borden
*Canningtin	Brock O	Robert Talbot
Cannonville, W O	Cumberland N S	E. D. Fullarton
Canoe Creek	Cariboo B C	R. P. Ritchie
Canrobert	Rouville Q	Francois Meunier
Canso	Guysboro' N S	C. Cunningham
Canterbury	Compton Q	Robert Clark
Canterbury	York N B	C. E Grosvenor
Canterbury Station	York N B	William Main
Cantley	Ottawa Q	A. Prudhomme
Canton	Hope O	S. Stephenson
Cap à l'Aigle (sub)	Charlevoix Q	Joseph Lavard
Cap Chat	Gaspé Q	Telesphore Roy
CapdeMoselleCk. WO	Albert N B	John Wilson
Cap des Rosiers	Gaspé Q	Peter Whelan
Cape Cove	Gaspé Q	William Tilly
Cape Crotchet	Albemarle O	F. Lamoyandière
Cape George	Antigonishe N S	Robert McDonald
Cape George (N.) WO	Antigonishe N S	Donald McDonald
Cape John, W O	Pictou N S	Hugh McLeod
Capleton	Sherbrooke Q	John Valcourt
Cape Mabou, W O	Inverness N S	A. McQuarrie
Cape Negro, W O	Sherbourne N S	Josiah Smith
Cape North, W O	Victoria N S	Neil McAskil
Cape Rich	St. Vincent O	Donald McLaren
Cape Sable Isl'd, WO	Shelburne N S	W. Cunningham
Cape Spear, W O	Westmoreland N B	John McKay
Cape Traverse	Prince P E I	J. L. Muttart
Cape Wolfe	Prince P E I	M. Howard
Caplin	Bonaventure Q	David Kerr
Cap Magdeleine	Champlain Q	O. Toupin
Cap Rouge	Quebec Q	D. Thivierge
Cap St. Ignace	Montmagny Q	Miss H. C. Larue
Cap Santé	Portneuf Q	J. Bernard
Caraquet	Gloucester N B	J. G. C. Blackhall
Carden	Carden O	Jacob Belfrey
Cardigan Bridge	King's P E I	George F. Owen
Cardigan Road	King's P E I	P. Banbrick
Cardwell	Marysburg O	G. J Hayek
Carillon	Argenteuil Q	Wm. Fletcher
Carleton	Bonaventure Q	Joseph Meagher
Carleton	St. John N B	James R. Reed
Carleton	Prince P E I	D. Morrison
Carleton Place	Beckwith O	Pat. Struthers
Carlingford	Fullarton O	James Hamilton
Carlisle	Flamboro', East. O	T. W. Colcleugh
Carlow	Colborne O	J. McDonagh
Carlow, W O	Carleton N B	S. Cummins
Carlsruhe	Carrick O	J. Knechtel, jun.
Carlton, W O	Yarmouth N S	John P. Miller
Carluke	Ancaster O	James Calder
Carnarvon	Stanhope O	Alfred Moore
Carnerie	Elderslie O	Thomas Ewart
Caron Brook, W O	Victoria N B	T. Pelletier
Carp	Huntley O	W J. Featherstone
Carriboo Cove, W O.	Richmond N S	J. Malcolm, sen.
Carriboo Cove, W O	Cape Breton N S	M. Ferguson
Carroll'sCorners, WO	Halifax N S	Jas. Heffernan
Carrombrook	Hibbert O	G. J. Kidd
Carrville	Vaughan O	Wm. Cook
Carsonby	North Lower O	Benj Eastman
Carsonville, W O	King's N B	John McLeod
Carthage	Mornington O	C. Schneider
Cartwright	Cartwright O	Hugh McPhail
Cascades	Ottawa Q	Thomas M. Reid

POST OFFICE.	TP. & ELECTORAL CO.	POSTMASTER.
Case Settlement, W O	King's ..... N B	George Case
Cashel	Markham ..... O	Colin Snell
Cashion's Glen.....	Charlottenburg... O	Mrs. C. Cashion
Cashmore.....	Mosa ..... O	George Mansfield
Cass Bridge.....	Winchester..... O	Jos Cass, jun.
Casselman	Cambridge ..... O	M. Jasseiman
Cassel	E. Zorra..... O	J. Loth, jun.
Cassiar	..... B C	James Pringle
Castile	Algoma, South... O	Edmd. Bennett
Castlebar	Richmond ..... Q	D. U. Graveline
Castleford	Horton ..... O	John Warnock
Castlemore	Gore of Toronto. O	George Dale
Castleton	Cramahe ..... O	J. C. Penuock
Catalone, W O.....	Cape Breton... N S	
Cataract	Caledon ..... O	Richard Church
Cataraqui.....	Kingston ..... O	Jos. Northmore
Cathcart	Burford ..... O	Alex. Kennedy
Caughnawaga	Laprairie ..... Q	W. D. Lorimer
Causapscal	Rimouski ..... Q	Edwin L. Strange
Cavan	Cavan ..... O	David Walker
Cavendish	Queen's .....P E I	A. M. McNeill
Cavendish Road.....	Queen's .....P E I	G. W. McKay
**Cayuga*	Cayuga ..... O	D. Cameron
Cazaville	Huntingdon .... Q	O. Quenneville
Cedar Dale	E. Whitby..... O	W. Coleman
Cedar Grove	Markham ..... O	John Schuell
Cedar Hall	Rimouski ..... Q	Thomas Freshette
Cedar Hill	Pakenham ..... O	S S. Dickson
Cedar Lake, W O ...	Digby..... N S	Ambrose Poole
Cedars	Soulanges ..... Q	Thomas Marcoux
Cedarville	Proton ... . O	Thomas Rogers
Cent'l Blissville, W O	Sunbury ..... N B	Luke E. Bailey
Cen'l Cambridge, W O	Queen's ..... N B	Amos Mott
Cent'l Chebogue, W O	Yarmouth ... N S	R. Woodworth
Centralia	Stephen ..... O	Wm. Greenway
Cent'l Kingscle'r, W O	York ..... N B	
Central Norton, W O	King's ..... N B	Silas Raymond
Central Onslow, W O	Colchester .... N S	Hugh Dickson
Centre Augusta.....	Augusta..... O	A. B. Cummins
Centreton	Haldimand ..... O	T. H. McAulay
Centre Village, W O	Westmoreland N B	Timothy Copp
Centreville	Camden East ... O	Cyrus Ash
Centreville, W O.....	Albert ..... N B	Wm. Woodworth
Centreville	Carleton ..... N B	Ludlow B. Clark
Centreville, W O.....	King's ..... N S	J. M. Rosco
Chambly Basin	Chambly ..... Q	William Vallée
**Chambly Canton* ...	Chambly ..... Q	John Hackett
Chambord	Chicoutimi..... Q	Job Bilodeau
Champlain	Champlain..... Q	N. Hardy
ChanceHarbour, W O	St John ..... N B	James Boyle
Chandos	Chandos ..... O	Thomas Kemp
Chantelle.....	Montcalm ..... Q	Delphin Morin
Chantry	Bastard ..... O	Samuel Chant
Chapman.....	Hungerford ..... O	Alex. Chapman
Chapman, W O	Westmoreland N B	B. Chapman
Charing Cross.....	Harwich ..... O	John L. Brodie
Charlemagne	L'Assomption.... Q	A. Desparois dit C
Charlesbourg	Quebec ..... Q	M. Tremblay
Charleston	Escott ..... O	P. F. Green
Charleston, W O.....	Carleton ..... N B	John Lipsett
Charleville	Augusta ..... O	Rufus S. Throop
Charlo's Cove, W O.	Guysboro'..... N S	Henry Lindon
Charlottetown	Queen's ..... P E I	A. A. McDonald
Chatboro'	Argenteuil ..... Q	Chas. A. Bradford
Chateauguay	Chateauguay ... Q	N. Mallett
Chateauguay Basin.	Chateauguay ... Q	Robert Lang
Chateau Richer	Montmorency ... Q	Mme. L. Rousseau
**Chatham*.....	Raleigh ..... O	S. Barfoot
Chatham	Northumb'rl'd N B	T. Vondy, jun.
Chatillon	Yamaska ..... Q	Thos. N. Hart
Chatsworth	Holland ..... O	Henry Cardwell
Chaudiere Mills.....	Lévis..... Q	Antoine Lemieux
Chaudiere Station ...	Lévis..... Q	J Ochienschlaeg'r
Cheapside.....	Walpole ..... O	Wm. Pugsley
Chebogue, W O	Yarmouth .... N S	Ansell Robbins
Cheddar	Cardiff ..... O	Edward Bates
**Chelsea*	Ottawa ..... Q	H. B. Prentiss
Chelsea, W O	Lunenburg ... N S	H. Kedy
Cheltenham	Chinguacousy ... O	C. H. King
Chemainus	Vancouver..... B C	Thos. G. Askew
Chepstow	Greenock ..... O	Wm. Henesy
Cherry Creek	Innisfil ..... O	Wil'am Mains
Cherry Grove	King's .....P E I	Joseph McAulay
Cherry Vale, W O ...	Queen's.....N B	Allen McDonald
Cherry Valley	Athol ..... O	Thos. Colliver
Cherry Valley.....	Queen's .....P E I	A. McLellan

POST OFFICE.	TP. & ELECTORAL CO.	POSTMASTER.
Cherrywood	Pickering ..... O	Charles Petty
Chesley.....	Elderslie ..... O	Mark McManus
Chesley's Corn'rs W O	Lunenburg ... N S	Nelson Chesley
Chester	Arthabaska ..... Q	Thomas Booth
Chester	Lunenburg ... N S	Chas. A. Brown
Chester Grant. W O.	Lunenburg ... N S	John Hennigar
Chester Basin, W O...	Lunenburg.....N S	Jos. Eisenhaur
Chesterfield.....	Blenheim ..... O	Wm. Brown
Cheticamp, W O.....	Inverness ..... N S	Ed. Briard
Cheverie, W O.....	Hants ..... N S	John Burgess
Cheviot	Culross ..... O	Andw. McLean
Chezzetcook, W O ...	Halifax ..... N S	Donald McLaren
Chichester	Pontiac ..... Q	Horace Landon
Chicoutimi	Chicoutimi ..... Q	J. O. Tremblay
Chicagacnaise R., W O	Colchester..... N S	Thomas Lindsay
Chilliwack.....	N. Westminster, B C	J. McCutcheon
ChimneyCorner, W O	Inverness ..... N S	Hector McKay
Chipman, W O	Queen's ..... N B	George G. King
Chipman's Bro'k, W O	King's..... N S	Thos. Murphey
Chipman's Cors. W O	King's ..... N S	Samuel Chipman
**Chippawa*	Stamford ..... O	J. S. Macklem
Chlorydormes.....	Gaspé ..... Q	Celestin Belanger
Chockfish, W O	Kent ..... N B	M. McEwen
Christmas Island ...	Cape Breton ... N S	J. Mackinnon
Churchill	Innisfil... ..... O	H. Sloane
Church Hill. W O...	Albert ..... N B	Alex. Bayley
Church Point W O...	Northumberl'd N B	W. M. Salter
Churchstreet. W O...	King's ..... N S	Wm. Gilliat
Churchville	Toronto ..... O	J. E. Pointer
Churchville. W O ...	Pictou ..... N S	Allan Weir
Chute au Blondeau.	E. Hawkesbury. O	Jas. McAllister
Chute's Cove, W O...	Annapolis .... N S	H. M. Foster
Clachan	Orford ..... O	D. McColl, jun.
Clairvaux (sub)	Charlevoix ..... Q	E. Larouche
Clam Harbour, W O	Halifax .....N S	Thos. Stoddart
Clandeboye	Huntley ..... O	R. McKinlay
Clapham	Megantic ..... Q	S. Johnston
Clare, W O	Digby.....w. N S	A. F. Comeau
Claremont	Pickering ..... O	J. McM. McNab
Claremont, W O.....	Cumberland... N S	J. C. Black
Clarence	Clarence ..... O	Thomas Wilson
Clarence Creek	Clarence ..... O	S. G. A. Raiche
Clarenceville	Missisquoi..... Q	Charles Stewart
ClarendonFr'nt(sub)	Pontiac ..... Q	Wm. Heath
Clarendon, W O	Charlotte ..... N B	J. McCutcheon
Clareview	Sheffield..... O	R. T. McDonnell
Clarina.....	Shefford ..... Q	Nazaire Giroux
Clarke	Clarke ..... O	James Lockhart
Clarke's Harb'r, W O	Shelburne..... N S	J. L. Nickerson
**Clarksburg*.....	Collingwood ..... O	Walter Hunter
Claude	Chinguacousy ... O	Jas Westervett
Clavering.....	Keppel ..... O	H. Cammidge
Clayton	Ramsay ..... O	O. Banning, jun.
Clear Creek.....	Houghton ..... O	
**Clearville*	Orford ..... O	Henry Watson
Clementsport	Annapolis .... N S	Jam s P. Roop
Clementsvale, W O...	Annapolis .... N S	Rich'd. Sandford
Clifford.....	Minto ..... O	Francis Brown
**Clifton*	Stamford ..... O	W. W. Woodruff
Clifton House (sub).	Stamford ..... O	J. Shears
Clifton, W O	Gloucester. ... N B	A. J. Seaman
Clifton	King's ..... N B	G. H. Flewelling
Clinch's Mills, W. O.	St. John ..... N B	C F. Clinch.
Clinton.....	Cariboo.....B C	Chas. E. Pope
**Clinton*	Tuckersmith .... O	Thomas Fair
Clones, W O	Queen's ..... N B	Andrew Corbett
Clontarf.....	Sebastopol ..... O	J. R. McDonald
Clover Hill	Tecumseth..... O	T. M. Banting
Cloyne	Anglesea..... O	Bibius Clark
Clyde	Beverley ..... O	George Hall
Clyde River	Shelburne..... N S	
Coal Branch. W O...	Kent ..... N B	Charles Walker
Coal Mines, W O ...	Queen's ..... N B	James Brown
Coates' Mills, W O...	Kent ..... N B	Thomas Coates
**Cobticook*	Stanstead ..... Q	Horace Cutting
Cobden	Ross ..... O	J R. McDonald
**Cobourg*	Hamilton ..... O	Wm. Sykes
Cocagne	Kent ..... N B	James Lucas
Cocagne River, W O.	Kent ..... N B	Sylvan Le Blanc
Codrington	Brighton ..... O	James B. Lay
Cody's, W O.....	Queen's ..... N B	C. F. Cody
Cogmagun Riv. W O	Hants ..... N S	Charles Thomas
Colbeck	Luther ..... O	Wm. Colbeck
**Colborne*	Cramahe ..... O	C. R. Ford
Colchester	Colchester ..... O	Alex. Hackett
Cold Brook Stat. W O	King's ..... N S	Henry Porter

POST OFFICE.	TP. & ELECTORAL CO.		POSTMASTER.
Cold Springs	Hamilton	O	D. McIntosh
Coldstream	Lobo	O	Jacob Marsh
Coldstream, W O	Carleton	N B	Saml. Dickinson
*Coldwater	Medonte	O	S. Drew Eplett.
Colebrook	Camden, East	O	Charles Warner
Cole Harbour, W O.	Guysboro'	N S	George Jamieson
Coleraine	Toronto Gore	O	Mrs. M. Kelly
Cole's Island, W O	Queen's	N B	John Cole
Colinville	Moore	O	John Butler
Colifield	Pontiac	Q	M. Hughes
Collins, W O	King's	N B	James M. Gibbon
*Collingwood	Nottawasaga	O	W. B. Hamilton
Collins' Bay	Kingston	O	Joseph Losie.
Collins' Inlet	Algoma	O	Silas Staples
Colpoy's Bay	Albemarle	O	John Shackleton
Columbus	Whitby	O	Robert Ashton
Comber	Tilbury West	O	D. McAlister
Combermere	Radcliffe	O	Daniel Johnson
Como	Vaudreuil	Q	John Hodgson
Comox	Vancouver	B C	Alex. Rodell
*Compton	Compton	Q	A. W. Kendrick
Concord	Vaughan	O	Henry McElroy
Concord, W O	Pictou	N S	A. Nicholson
Condon Sett., W O	King's	N S	W. McConnell
Conestogo	Woolwich	O	Charles Hendry
Coningsby	Erin	O	John W. Burt
Conn	Arthur	O	R. W. Conn
Connaught	Winchester	O	Patrick Jordan
Connor	Adjala	O	Robert Lee
Conquerall B'nk, WO	Lunenburg	N S	Jas. McFarlane
Conroy	Downie	O	Edward Flynn
Consecon	Ameliasburgh	O	A. Marsh
Constance	Hullett	O	R. Thompson
Contrecœur	Verchères	Q	O. Lamoureux
Conway	S Fredericksburg	O	G. B. Sills
Cook's Brook, W O	Colchester	N S	Mrs. M. Mitchell
Cook's Creek	Lisgar	M	George Miller
Cookshire	Compton	Q	Thos. B. Terrill
*Cookstown	Tecumseth	O	Henry Coleman
Cookville	Toronto	O	Mrs. H. Peaker
Cooper	Madoc	O	Thomas Allen
Copenhagen	Malahide	O	G. A. Wannacott
Copetown	Beverley	O	Thomas Milne
Copleston	Enniskillen	O	
Corbett	McGillivray	O	J. F. Macey
Corbin	Huntingdon	Q	Alex. Fiddes
Corinth	Hayham	O	F. A. Best
Cork Station, W O	York	N B	John Sullivan
Corn Hill, W O	King's	N B	John Keith
*Cornwall	Cornwall	O	G. McDonell
Cornwall	Queen's	P E I	John Corbin
Cornwallis, East, WO	King's	N S	C. B. Dickey
Cromna	Moore	O	H. J. Miller
Côteau du Lac	Soulanges	Q	Gédéon Deguire
Côteau Landing	Soulanges	Q	A. B. Prieur
Côteau Station	Soulanges	Q	Roger Ducket
Côte des Neiges	Hochelaga	Q	Odile Malboeuf
Côte St. Paul	Hochelaga	Q	Edmond Latour
Cotswold	Minto	O	A. McKillop.
Couchiching	South Orillia	O	James Fennell.
Coulson	Medonte	O	James Coulson
Courtland	Middleton	O	C. S. Harris
Courtright	Moore	O	B. Woodbury
Covehead	Queen's	P E I	D. Lawson
Covehead Road	Queen's	P E I	John Whelan
Coventry	Albion	O	John Reynar
Coverdale, W O	Albert	N B	David Smith
Coverley	Bentinck	O	James Grant
Covey Hill	Huntingdon	Q	Alex. Brisbin
Cowal	Dunwich	O	Grant Silcox
Cowansville	Missisquoi	Q	Dr. Chas. Brown
Cow Bay	Cape Breton	N S	Anthony Martel
Cowichan	Vancouver	B C	Samuel Harris
Coxheath, W O	Cape Breton	N S	P. T. Clarke
Craighurst	Medonte	O	Thomas Craig
Craigleith	Collingwood	O	A. G. Fleming
Craigsholme	Garafraxa	O	Murdoch Craig
Craigs Road Station.	Lévis	Q	N. Frechette
Craigvale	Innisfil	O	Robert Black
Cranbourne	Dorchester	Q	John Colgan
Cranworth	Burgess	O	Peter Jones
Crapaud	Queen's	P E I	Wm. Worth
Crathie	Adelaide	O	James Anderson
Crawford	Bentinck	O	Hector McRae
Credit	Toronto	O	Emerson Taylor
Crediton	Stephen	O	John Parsons

POST OFFICE.	TP. & ELECTORAL CO.		POSTMASTER.
Creek Bank	Peel	O	Jas. Graham
*Creemore	Nottawasaga	O	Alex. Gillespie
Creighton	Medonte	O	M. Cavanagh
Cressy	Marysburg	O	S. W. Carson
Crieff	Puslinch	O	Lewis Gregor
Crinan	Aldboro'	O	D. McIntyre
Crofton	Sophiasburg	O	Henry Covert
Cromarty	Hibbert	O	Joseph Reading
Cromwell, W O	King's	N B	Sus. Wetmore
Crosshill	Wellesley	O	John Halloway
Crosspoint	Bonaventure	Q	John Fraser
Cross Rds., Cy. Hur.	Guysborough	N S	Donald Gunn
Cross Rds. Lk Ainslie	Inverness	N S	Charles Fraser
Cross R. M. Mel'd. WO	Guysborough	N S	Jesse Anderson
Cross Rds. Ohio. W O	Antigonishe	N S	Jno. McPherson
Cross R. St. G. Chl. WO	Richmond	N S	Alexander Hill
Crowell	Shelburne	N S	Israel Crowell
Crow Harbour, W O	Guysborough	N S	John Ehler
Crowland	Crowland	O	L. Boardman
Croydon	Camden, East	O	Ira Williams
Cruickshank	Keppel	O	J. Cruickshank
Crumlin	Dorchester, North	O	Robert Dreany
Crysler	Finch	O	C. W. Bingham
Culloden	Dereham	O	Andrew Smart
Cumberland	Cumberland	O	G. G. Dunning
Cumberland Bay, WO	Queen's	N B	A. Branscomb, sr.
Cumberland Mills	Cumberland	O	Wm. Lough, jun.
Cumberland Pt. W O	Queen's	N B	Wm. Smith
Cumminsville	Nelson	O	Robt. Thomson
Cumnock	Nichol	O	John Anderson
Curran	Plantagenet	O	Philippe Gareau
Curry Hill	Lancaster	O	Alex. McLeod
Curryville, W O	Albert	N B	John Beaumont
Cushing	Argenteuil	Q	Jas. B. Cushing
Dacre	Brougham	O	John Morrow
Daillebout	Joliette	Q	L. I. Déziel
Dalesville	Argenteuil	Q	Peter McArthur
Dalhousie	Restigouche	N B	H. J. Johnson
Dalhousie, East, W.O	King's	N S	Melissa Starratt
Dalhousie Mills	Lancaster	O	Wm. Chisholm
Dalhousie Road. W O	Lunenburg	N S	Robert Frayney
Dalhousie Sett. W O	Pictou	N S	W. Ross
Dalibaire	Rimouski	Q	O.A. Lamontagne
Dalkeith	Lochiel	O	
Dairymple	Carden	O	Joseph Fowler
Dalston	Vespra	O	J. Burge
Damascus	Luther	O	James Anderson
Danby	Drummond	Q	John R. Reece
Danford Lake	Pontiac	Q	Henry Heney
Danforth	Scarboro'	O	Henry Hogarth
*Danville	Richmond	Q	J. W. Stockwell
Darlington	Queen's	P E I	J. McInnes
Darnley	Prince	P E I	Geo. Thompson
Darrell	Chatham	O	Edward Hall
Dartford	Percy	O	Wm. Bailey
Dartmoor	Dalton	O	John Gardiner
Dartmouth	Halifax	N S	Luther Stearns
Dashwood	Hay	O	Noah Fried
Davenport	York	O	Joseph Green
Davisville	York	O	John Davis
Dawn Mills	Gore of Camden	O	W. A. Ward
Dawson Sett. W O	Albert	N B	Isaac Dawson
Daywood	Sydenham	O	A. S. Cameron
Dealtown	Raleigh	O	Isaac Lambert
Dean, W O	Halifax	N S	Charles Dean
Debeck Station W O	Carleton	N B	Alex. Harron
De Cewsville	Cayuga	O	W. S. Wood
Deep Brook, W O	Annapolis	N S	C. Purdy
Deerdock	Oso	O	John Warren
Deerfield, W O	Yarmouth	N S	R. N. Crosby
Deethurst	W. Gwillimbury	O	Samuel Walker
Dee Side	Bonaventure	Q	John Mowat
De Gros Marsh	King's	P E I	H. McLean
Delaware	Delaware	O	C. J. Ladd
Delhi	Middleton	O	James Whitsides
Delta	Bastard	O	W. H. Dunaut
Demorestville	Sophiasburg	O	B. Smith
Dempsey's Cor. W O	King's	N S	Andrew Lee
Denbigh	Denbigh	O	Samuel Lane
Denfield	London	O	Benj. H Rosser
Denison's Mills	Richmond	Q	Jos. R. Denison
Deniston	Hinchinbrooke	O	B. C. Freeman
Densmore's, W O	Hants	N S	John Fraser
Densmore's M'ls WO	Hants	N S	R. T. Densmore
De Ramsay	Joliette	Q	James Read
Derby, W O	Northumberl'd	N B	Wm. Hartt

POST OFFICE.	TP. & ELECTORAL CO.	POSTMASTER.
Derryville	Brock O	Thomas Allin
Derry, West	Toronto O	
Derwent	N. Dorchester O	Michael Dibb
De Sable	Queen's P E I	A. McCalder
Desboro'	Sullivan O	George Smith
Deschambault	Portneuf Q	A. D. Hamlin
Desert Lake	Loughborough O	John M. Snook
Desmond	Camden, East O	William Irvine
Détour du Lac	Témiscouata Q	Mdme. A. Cloutier
Deux Rivières	Dist. of Nipissing O	Robert Ranson
Devil's Creek	Snowdon O	Peter Barr
Devises	London O	J. G. Shoebottom
Dewittville	Huntingdon Q	John Oliver
Dexter	Yarmouth O	Nelson Parker
Diamond	Fitzroy O	R. Walker, jun.
Dickens	Yonge O	L. N. Phelps
Dickinson's Landing	Osnabruck O	Peter Forbes
Dickson's Store, W O	Colchester N S	G. W. Nelson
Digby	Digby N S	Mrs. C. W. Bent
Dillenton	Brome Q	Geo. Cairns
Dingwall	Huron O	P. D. McInness
Dipper Harbour, WO	St. John N B	D. Belmore
Discoose, W O	Richmond N S	David Grouchy
Dixie	Toronto O	J. Kennedy
Dixon's Corners	Matilda O	Wm. Wood
Dixville	Stanstead Q	R. C. Baldwin
Doaktown, W O	Northumb N B	Hiram Freese
Dobbington, W O	Elderslie O	James Dobbin
Doctor's Cove	Shelburne N S	Herman Kelly
Dog Creek	Cariboo B C	Wm. Wyeott
Doherty's Mills, W O	Kent N B	Jos. G. Cormier
Dollar	Markham O	Agnes Heron
Domaine de Gentilly	Arthabaska Q	T. Laflèche
Don	York O	John Hogg
Doncaster	York O	James Young
Donegal	Elma O	Mary Mason
Donegal, W O	King's N B	John Lockhart
Doon	Waterloo, South O	Thomas Sise
Doran	Bathurst O	Wm. Doran
Dorchester	Westmoreland N B	S. W. Tingley
Dorchester Station	Dorchester O	J. N. Hardy
Dorking	Marybo ugh O	Adam Deitz
Douglas	Bromley O	D. Ferguson
Douglas, W O	York N B	Edward Dunphy
Douglas Harb'r, W O	Queen's N B	Abner Balmain
Douglastown	Gaspé Q	Samuel A. Veit
Douglastown, W O	Northumb N B	Wm. Russell, jun
Dover, W O	Westmoreland N B	Wm. Steeves
Dover, South	Dover O	T. Bourassa
Dover, West, W O	Halifax N S	William Baker
Downeyville	Emily O	Michael O'Neil
Downsview	York O	Robert Clarke
Doyle Sett. W O	Restigouche N B	John Murchie
Drayton	Peel O	W C. Wortley
*Dresden	Gore of Camden O	C. P. Watson
Drew	Minto O	Wm. Cardwell
Dromore	Egremont O	Alex. Taylor
Drum	Manvers O	Isabella Harrison
Drumbo	Blenheim O	Jos. L. Burgess
Drummondville, East	Drummond Q	Miss C. M. Millar
Drummondville, W.	Stamford O	T. W. Woodruff
Drumquin	Trafalgar O	T. H Patterson
Drysdale	Stanley O	Robt. Drysdale
Duart	Orford O	James Tait
Dublin Shore, W O	Lunenburg N S	Thomas Smith
Duck and Pringle	Yale B C	James Duck
Dudswell	Wolfe Q	Zerah Evans
Dufferin	Oneida O	Mrs. Jas. Cossar
Dumbarton R.St. WO	Charlotte N B	
Dumblane	Saugeen O	Donald Fraser
Dumfries, W O	York N B	Wm. Whitehead
Dunany	Argenteuil Q	Samuel Smith
Dunbar	Williamsburg O	A. C. Allison
Dunbarton	Pickering O	John Parker
Duncan	Euphrasia O	Wm. McRae
Duncan, W O	Grey, E.R. O	Daniel Duncan
Duncrief	Lunenburg N S	C. Walker
Dundalk	Melancthon O	James May
Dundalk Station	Proton O	J. J. Middleton
*Dundas	Flamboro', West O	J. M. Thornton
Dundas	King's P E I	R. Burdett
Dundee	Huntingdon Q	David Baker
Dundee, W O	Restigouche N B	James Innis
Dundee Centre	Huntingdon Q	Rev. D. Ross
Dundela	Matilda O	J. E. Tuttle
Dundonald	Cramahe O	John Barker

POST OFFICE.	TP. & ELECTORAL CO.	POSTMASTER.
Dunedin	Nottawasaga O	
*Dungannon	Wawanosh O	R. Clendinning
Dunglven, W O	Westmoreland N B	John McVey
Dunham	Missisquoi Q	Edward Baker
Dunkeld	Brant O	T. Whitehead
Dunkeld	Cariboo B C	Allan Graham
*Dunnville	Moulton O	Thos. Armour
Dunphy, W O	Northumb N B	George Dunphy
Dunraven	Pontiac Q	John Letts
Dunrobin	Torbolton O	H. Younghusb'd
Dunsford	Verulam O	Wm. Graham
Duntroon	Nottawasaga O	James Russell
Dunvegan	Kenyon O	W. Urquhart
Dupey's Corner, W O	Westmoreland N B	F. J. Hebert
*Durham	Bentinck O	Archd. McKenzie
Durham	Pictou N S	John McCoul
Dwyer Hill	Goulburn O	A. T. Rothwell
Eagle	Aldborough O	P. J. Lindermann
Eagle Lake	Guildford O	Chas. Wensley
Eagle's Nest	Lisgar M	John Monkman
Eardley	Ottawa Q	W. H. McLean
Earltown, W O	Colchester N S	W. J. McKay
East Arthabaska	Arthabaska Q	P. N. Pacaud
East Bay	Cape Breton N S	W. Chisholm
East Bay, N.Side WO	Cape Breton N S	J. P. McKinnon
East Bolton	Brome Q	Alex. Sargent
East Broughton	Beauce Q	L. Beaudouin
East Chester	Arthabaska Q	Joseph Jutras
East Clifton	Compton Q	Hollis A. Cairn
East Dunham	Missisquoi Q	Robert A. Wales
Eastern Harbour, WO	Inverness N S	W. Lawrence
East Farnham	Brome Q	Rod. Hutchins
East Glasville, W O	Carleton N B	John Smith
East Hawkesbury	Hawkesbury, E. O	M. Maneely
East Hereford	Compton Q	— Holbrook
East Jeddore, W O	Halifax N S	David Webber
East Magdala	Megantic Q	Wm. J. Smyth
Eastman's Springs	Gloucester O	D. H. Eastman
Easton's Corners	Wolford O	H. S. Easton
East Oro	Oro O	Gilbert L. Bell
East Point	King's P E I	A. Beaton
E. Port Medway, W O	Queen's N S	F. P. Armstrong
East R. St. Mary's, WO	Pictou N S	Geo. Campbell
East Riv. St. M., W O	Guysborough N S	A.W. Sutherland
East Scotch Sett. WO	King's N B	John King
E side Chess'cook WO	Halifax N S	E. Oldmixon
E side Pub. Harb. WO	Yarmouth N S	Byron Hines
E side Ragged I. W O	Shelburne N S	George Craig
E side W. Bh. E.R. WO	Pictou N S	Daniel Shaw
East Templeton	Ottawa Q	Levi E. Dunning
Eastville, W O	Colchester N S	James R. Ellis
East Williamsburgh	Williamsburgh O	H. E. Snyder
Eastwood	Oxford, East O	John Shaw
Eaton	Compton Q	M. Lebourveau
Economy	Colchester N S	W. A. Fulmer
Ecum Secum, W O	Halifax N S	
Eddystone	Haldimand O	M. Bradley
Eden	Bayham O	John Nethercott
Eden Mills	Eramosa O	A. Jackson
Edgar	Oro O	
Edgeley	Vaughan O	Jesse Smith
Edgett's Land'g. WO	Albert N B	Ward Edgett
Edgeworth	Tilbury, East O	James Waddell
Edina	Argenteuil Q	Wm. Tomalty
Edmonton	Chinguacousy O	Ewen Cameron
Elmundston	Victoria N B	J. T. Hodgson
Edwardsburgh	Edwardsburgh O	Wm. S. Aiken
Eel Brook, W O	Yarmouth N S	
Eel Creek, W O	Cumberland N S	John Fraser
Eel Lake, W O	Yarmouth N S	Leon Porter
Eel River, W O	Restigouche N B	Mrs. E. Craig
Effingham	Pelham O	George Redpath
Eganville	Grattan O	John Quealy
Egbert	Essa O	Arch. Thom
Egerton	Luther O	James Hunter
Eglington	York O	Joseph Hargrave
Egmondville	Tuckersmith O	Geo. E. Jackson
Egmont Bay	Prince P E I	
Egremont	Egremont O	Thomas Smith
Egypte	Sheffford Q	J. Depot
Elg Mountain, WO	Antigonishe N S	Mrs. M. Smith
Elba	Mono O	Chas. Smith.
Elcho	Gainsborough O	D. Sensabaugh
Elder	Mono O	C. Conn
Elder's Mills	Vaughan O	W. Irvine
Eldorado	Madoc O	Joseph Best

POST OFFICE.	TP. & ELECTORAL CO.	POSTMASTER.
Kilfrida	Saltfleet ... O	H Swenzie
Elgin	Crosby, South ... O	P. Pennock
Elgin	Albert ... N B	R. D. Robinson
Elginburg	Kingston ... O	Eli Meecham
Elginfield	London ... O	Matthew Glass
Ellmville	Usborne ... O	James Crocker
Elizabethville	Hope ... O	J. Beatty
Ellengowan	Brant ... O	James Brownlee
Ellershausen, W O	Hants ... N S	J. Beckman
Ellesmere	Scarboro' ... O	A. Glendinning
Elliott	Bathurst ... O	W. McLellan
Elm	Huntley ... O	Mrs. N. Smith
Elmbank	Toronto ... O	John Trueman
Elm Grove	Essa ... O	Thomas Gordon
Elmira	Woolwich ... O	Peter Winger
Elmsdale	Hants ... N S	Alex. Dunbar
Elmsville, W O	Picton ... N S	D. McDonald
Elmvale	Flos ... O	Wm. Harvey
Elmwood	Brant ... O	J. Reinhardt
*Elora	Pilkington ... O	W.H. LaPinotiere
Elphin	North Sherbrooke O	Isaac Bloomberg
Elsinore	Arran ... O	Jos. Johnston
Embro	Zorra, West ... O	D. Matheson
Embrun	Russell ... O	Joseph Lalonde
Emerald	Amherst Island. O	John Hitchins
Emerald, W O	Inverness ... N S	Thos. Tomkins
Emerson	Brome ... Q	N. P. Emerson
Emigrant Road. W O	Westmoreland N B	Charles Mulrine
Emigrant Sett. W O	Westmoreland N B	B. Carrigan
Emyvale	Queen's ... P E I	P. McArdle
Enfield	Darlington ... O	Wm. Martyn
Enfield	Hants ... N S	H. F. Donaldson
English Corner, W O	Halifax ... N S	James Thomson
English Sett. W O	Queen's ... N B	D. Carmichael
English Town	Victoria ... N S	D. McDonald
Enniskillen	Darlington ... O	D. W. McLeod
Enniskillen Stat. WO	Queen's ... N B	Joseph Brittain
Ennismore	Ennismore ... O	Francis J. Daly
Enon, W O	Cape Breton ... N S	Alex. McDonald
Enterprise	Camden, East ... O	Robert Graham
Epping	Euphrasia ... O	John Jinkins
Epsom	Reach ... O	Newbry Munro
Eramosa	Eramosa ... O	Robt. Dryden
Erbeville	Waterloo ... O	John L. Erb
Erie	Walpole ... O	R. McBurney
*Erin	Erin ... O	Wm. Cornock
Erinsville	Sheffield ... O	Patrick Walsh
Erinville, W O	Guysboro' ... N S	Charles Kenny
Ernestown Station	Ernestown ... O	J. R Hewson
Erroll	Plympton ... O	George Whiting
Escott	Escott ... O	Jos. L. Dowsley
Escuminac (sub)	Bonaventure ... Q	John Campbell
Escuminac, W O	Northumb ... N B	James McLean
Eskasoni, W. O	Cape Breton ... N S	Henry V. Bown
Esquesing	Esquesing ... O	John Murray
Esquimalt	Victoria ... B C	John T. Howard
Esquimaux Point	Saguenay ... Q	D. B. McGie
Essex Centre	Colchester ... O	Thomas Rush
Etang du Nord (sub)	Gaspé ... Q	D. V. Bourque
Ethel	Grey ... O	James Spence
Eugenia	Artemesia ... O	R. McL. Purdy
Evelyn	Nissouri, West ... O	John Burns
Everett	Tosorontio ... O	W. C. Bradshaw
Eversley	King ... O	James Tinline
Everton	Eramosa ... O	R. Morrison
*Exeter	Stephen ... O	Wm. Sanders
Factory Dale, W O	King's ... N S	Robert R. Ray
Fafard	Lotbinière ... Q	Wm. J. Cryan
Fairfield	Harwich ... O	
Fairfield	King's ... P E I	Edward Holland
Fairfield, East	Elizabethtown ... O	A. C. Johns
Fairfield,	St. John ... N B	J. A. Floyd
Fairfield Plain	Burford ... O	Elijah Forsyth
Fairhaven, W O	Charlotte ... N B	Caleb Greene
Fairview	Gore of Downie ... O	Richard Forrest
Fairville	St John ... N B	C. F. Tilton
Falding	Foley ... O	M. Rankin
Falkenburg	Macauley ... O	Mathias Moore
Falkirk	Williams, East ... O	T. Stephenson
Falkland	Brantford ... O	M. Stally
Fallbrook	Bathurst ... O	Wm. Smith
Fallowfield	Nepean ... O	John Leamy
Falmouth, W O	Hants ... N S	James Wolf
Falmouth, W. B., W O	Hants ... N S	W. Armstrong
False Bay Beach, WO	Cape Breton ... N S	Angus McAuley
Farley's Mills, W O	Carleton ... N B	James Lawson
Farmerston, W O	Carleton ... N B	Wm. E. Estey
Farmersville	Yonge ... O	Arza Parish
Farmington	Amaranth ... O	John Curry
Farmington	King's ... P E I	L. Doyle
Farnboro'	Brome ... Q	Leonard Wells
Farndon	Missisquoi ... Q	Seth N. Ross
Farnham Centre	Brome ... Q	Adam Clark
Farquhar	Usborne ... O	N. J. Clark
Farran's Point	Osnabruck ... O	James Reddy
Father Point	Rimouski ... Q	P. D. Rouleau
Fawkham	Rama ... O	Isaac S. Wardell
Fenaghvale	Caledonia ... O	
Fenella	Haldimand ... O	John W. Mather
Fenelon Falls	Fenelon ... O	R. B. Jameson
Fennelle	Innisfil ... O	J. G. Feigehan
Fenwick	Pelham ... O	James W. Taylor
Fenwick, W O	King's ... N B	Joseph Wiley
Fenwick, W O	Cumberland ... N S	John D. Davidson
*Fergus	Nichol ... O	James McQueen
Ferguson's Falls	Drummond ... O	
Fergusonvale	Flos ... O	John Cumming
Fermoy	Bedford ... O	Joseph C. Rogers
Fernhill	Lobo ... O	Jenkin Owen
Ferris, W O	Queen's ... N B	R. O'Donell
Ferryville, W O	Carleton ... N B	James Hemphill
Feversham	Osprey ... O	Mary Sproul
Fifteen Point	Prince ... P E I	Aimé Richard
*Fingal	Southwold ... O	Samuel Tubby
Flatona	Adjala ... O	R. J. Lamon
Fish Creek	Blanchard ... O	T. W. Bell
Fisherville	Rainham ... O	Jacob Lemmer
Fitch Bay	Stanstead ... Q	B. M. Rider
Fitzroy Harbour	Fitzroy ... O	W. A. Shirreff
Five Islands	Colchester ... N S	A. K. Graham
Five Mile River, WO	Hants ... N S	Joseph McLaren
Flatlands	Restigouche ... N B	Arch. McKenzie
Flat River	Queen's ... P E I	R. K. McKenzie
Fleetwood	Manvers ... O	James Morrow
Flesherton	Artemesia ... O	Robert J. Sproul
Fletcher Station, WO	Halifax ... N S	Edward Largie
Fleurant	Bonaventure ... Q	William Gray
Flinton	Kaladar ... O	E. J. Matthews
Flora	Woolwich ... O	Isaac Devitt
Florence	Euphemia ... O	John A. Young
Florenceville	Carleton ... N B	S. G. Burpee
Florenceville E. W O	Carleton ... N B	John Lovely
Foley	Whitby ... O	Tho. Williamson
Folly Lake, W O	Colchester ... N S	Thomas Barber
Folly Mountain, W O	Colchester ... N S	John McLean
Folly River, W O	Colchester ... N S	C. M. McElman
Fontenoy	Richmond ... Q	R. Fraser
*Fonthill	Pelham ... O	Danson Kinsman
Forbes, W O	Colchester ... N S	John Forbes
Fordwich	Howick ... O	Arthur Mitchell
Fordyce	Wawanosh ... O	W. Farquharson
Forest	Plympton ... O	Dr. Alex. Scott
Forest City, W O	York ... N B	Jos. Blanchard
Forester's Falls	Ross ... O	Oliver Forester
Forest Mills	Richmond ... O	William Breeze
Foreston, W O	Carleton ... N B	Daniel B. Gray
Forestville	Charlotteville ... O	W. A. Miller
Forfar	Bastard ... O	Richard Hales
Forks, W O	Queen's ... N B	J. Kierstead
Forks, Baddeck, W O	Victoria ... N S	A. R. Watson
Formosa	Carrick ... O	F. X. Mesnor
Forristall's, W O	Guysborough. N S	John Forristall
Fort Coulonge	Pontiac ... Q	Thomas Bryson
Fort Augustus	Queen's ... P E I	Hon. F. Kelly
*Fort Erie	Bertie ... O	George Lewis
Fort Garry	Selkirk ... M	John Macdougall
Fortie's Sett. W O	Lunenburg ... N S	J. A. Hilts
Fort William	Algoma ... O	Miss C. McVicar
Fort William	Pontiac ... Q	James McCool
Foster's, W O	Lunenburg ... N S	Henry Foster
Foster's Cove, W O	Victoria ... N B	John Trafton
Fouchie, W O	Richmond ... N S	Albert B. Hooper
Fournier	Plantagenet, S ... O	A. S. McLennan
Foxboro'	Thurlow ... O	Edward Philpot
Fox Creek, W O	Westmoreland N B	Eustache Burke
Fox Harbour, W O	Cumberland ... N S	Archd. Robertson
Fox River	Gaspé ... Q	J. C. Parent
Fox River, W O	Cumberland ... N S	J. L. Hatfield
Foymount	Sebastopol ... O	John Foy
Framboise, W O	Richmond ... N S	K. Strachan
Frampton	Dorchester ... Q	M. Fitzgerald
Frankford	Sidney ... O	John Chapman

POST OFFICE.	TP. & ELECTORAL CO.	POSTMASTER.
Frank Hill	Emily ... O	Thomas Franks
Franklin	Manvers ... O	Wm. Maguire
Franklin Centre	Huntingdon ... Q	Wm. Cantwell
Franktown	Beckwith ... O	E. McEwen
Frankville	Kitley ... O	W. H. Leavitt
Fraser's Grant, W O	Antigonishe ... N S	John Fraser
Fraser's Mills, W O	Pictou ... N S	Alex. Grant
Fredericton	York ... N B	A. S. Phair
Fredericton Junction	Sunbury ... N B	C. H. Kingston
Fredericton Rd. W O	Westmoreland N B	J. O Sullivan
Freelton	Flamb ro'. West, O	James Hirst
Freeport	Waterloo, South, O	Elias B. Snyder
Freetown	Prince ... P E I	D. Auld
Freiburg	Waterloo, North, O	F. Rombach
*Frelighsburg	Missisquoi ... Q	Dr E. Rowell
French Lake, W O	Sunbury ... N B	Arthur H Smith
French River, W O	Pictou ... N S	Mrs. C McDonald
French River	Queen's ... P E I	Jane McKay
French Vale, W O	Cape Breton ... N S	Bellont Gonthro
French Village	Drummond ... Q	Francois Pothier
French Village	Queen's ... P E I	C. McIntyre
French Village	King's ... N B	George Beatty
Frome	Southwold ... O	Thomas Sharon
Frost Village	Shefford ... Q	John Williams
Fulford	Brome ... Q	Philo England
Fullarton	Fullarton ... O	John Buchan
Fulton	Grimsby ... O	John Grassie
Gaberouse	Cape Breton ... N S	R. R. Morrison
Gad's Hill	Ellice ... O	Frederick Junker
Gagetown	Queen's ... N B	Edward Simpson
Gailey, W O	Kent ... N B	Simon Daigle
Galbraith	Lanark ... O	Joseph Matthie
*Galt	Dumfries, North O	John Davidson
Gallingertown	Osnabruck ... O	Edward Marshall
Gamebridge	Thorah ... O	William Glover
*Gananoque	Leeds ... O	D. F. Britton
*Garafraxa	Garafraxa ... O	A. Lightbody
Garden Hill	Hope ... O	James Dyre
Garden Island	Garden Island ... O	George Cumming
Garden of Eden, W O	Pictou ... N S	Mrs. D McGregor
Garden River	Garden River ... O	Malcolm McRae
Gardiner Mines, W O	Cape Breton ... N S	W. Rutledge
Gardener's Creek	St. John ... N B	William Wallace
Garneau	L'Islet ... Q	Elie Chouinard
Garnet	Walpole ... O	W. S. Colver
Garthby	Wolfe ... Q	David Grenier
Gaspé Basin	Gaspé ... Q	J. J. Kavanagh
Gaspereaux	King's ... P E I	W. Lewellyn
Gaspereaux	Queen's ... N B	J. A. Caldwell
Gaspereaux, W. O	King's ... N S	S. Caldwell
Gaspereaux Station	Queen's ... N B	Thos. Trott
Gay's River	Halifax ... N S	M. Frame
Gay's River Road, W O	Halifax ... N S	Robt. B. Taylor
Geary, W O	Sunbury ... N B	Asa Carr
Gemley	Miller ... O	James Stalker
Geneva	Argenteuil ... Q	G. A. Hooker
Genoa	Argenteuil ... Q	James Gordon
Gentilly	Nicolet ... Q	L. Brunelle
George's River, W O	Cape Breton ... N S	C. McQuarrie
Georgetown	King's ... P E I	W. Wightman
Georgetown	Esquesing ... O	L Goodenow
Georgeville	Stanstead ... Q	Increase Bullock
*Georgina	Georgina ... O	J R. Bourchier
Germantown, W O	Albert ... N B	Wm. Fillmore
Gesto	Colchester ... O	W. F. Marlowe
Getson's Point, W O	Lunenburg ... N S	George McKean
Giant's Lake, W O	Guysborough. N S	John McNeil
Gibraltar	Collingwood ... O	John Glen
Gibson	Tiney ... O	William Gibson
Gilbert Cove, W O	Digby ... N S	H. S. Mallet
Gilbert's Mills	Sophiasburgh ... O	John D Gilbert
Gilford	Gwillimbury, W. O	Thos Maconchy
Gillies Lake, W O	Cape Breton ... N S	R. A. McDonald
Gladstone	Dorchester ... O	L. McMurray
Glamis	Kincardine ... O	R. W. Harrison
Glamorgan	Manvers ... O	Kendall Kennedy
Glanford	Glanford ... O	John Atkinson
Glanmire	Tudor ... O	John Ray
Glanworth	Westminster ... O	John Turnbull
Glascott	Glenelg ... O	Dennis Quirk
Glasgow	Uxbridge ... O	Benjamin Parker
Glassville, W O	Carleton ... N B	Hugh Miller
Glastonbury	Kalador ... O	J. A. Carscallen
Glen, W O	Antigonishe ... N S	D. McMillan
*Glen Allan	Peel ... O	George Allan
Glen Alpine, W. O	Antigonishe ... N. S	

POST OFFICE.	TP. & ELECTORAL CO.	POSTMASTER.
Glenarm	Pensleu ... O	Seth Rickaby
Glenburnie	Kingston ... O	George Hunter
Glencairn	Tosorontio ... O	M. N. Stephens
Glenco	Ekfrid ... O	W. G. Lumley
Glen Donald	Charlottenburg ... O	W. McDonald
Glendower	Bedford ... O	Richard Howes
Glenedale, W O	Inverness ... N S	J. McKinnon
Glenelg	Guysb[illegible] ... N S	Ma[illegible]. Archibald
Glengarry Station	Pictou ... N S	John Fraser
Glen Gordon	Charlotte[illegible]	A. R McLennan
Glen Huron	Nottawa[illegible]	R. M. Frame
Glenloyd	Megantic ... Q	J. Rockingham
Glen Major	Uxbridge ... O	Edward Major
Glenmeyer	Houghton ... O	Geo. [illegible] Meyer
Glen Morris	Dumfries ... O	C. Latshaw
Glen Murray	Megantic ... Q	John Murray
Glennevis	Lancaster ... O	Alex. E. McRae
Glen Norman	Lancaster ... O	W. D. McMillan
Glen Road, W O	Antigonishe ... N S	C. McGillivery
Glenroy	Charlottenburg ... O	C J. McRae
Glen Sandfield	Lochiel ... O	Mrs. McRae
Glenshee	Charlotteville ... O	Mrs. M Smith
Glenshee, W O	Pictou ... N S	Donald Campbell
Glen Stewart	Matilda ... O	William Stewart
Glen Sutton	Brome ... Q	James Esty
Glen Tay	Bathurst ... O	James Kearns
Glenvale	Kingston ... O	Robert Gibson
Glen Walter	Charlottenburg ... O	D. J. Dernchil
Glen Williams	Esquesing ... O	Charles Williams
Glenwood, W O	Yarmouth ... N S	Arch. Watson
Gliddon	Compton ... Q	Alfred Draper
Goble's Corners	Blenheim ... O	J. G. Goble
*Goderich	Goderich ... O	A. Dickson
Golden Grove	St. John ... N B	Peter Brennan
Golden Lake	N. Algoma ... O	Peter Jeffrey
Goldenville	Guysborough ... N S	JesseCummingar
Gold Fields, W O	Colchester ... N S	George Corbett
Gold River, W O	Lunenburg ... N S	Benjamin Reddy
Goldstone	Peel ... O	John Gibbons
Good Corner, W O	Carleton ... N B	Archibald Good
Gooderham	Glamorgan ... O	Chas. Way
Goodwood	Uxbridge ... O	M. Chapman
Goose Creek, W O	St. John ... N B	John Prescott
Goose River	Cumberland ... N S	David Patterson
Goose River	King's ... P E I	M. McDonald
Gordonville, W O	Carleton ... N B	
Gore, W O	Hants ... N S	D. Thompson
Gore's Landing	Hamilton ... O	Wm. East
Gormley	Markham ... O	James Gormley
Gorrie	Howick ... O	Henry Besanson
Goshen, W O	Albert ... N B	E. A. Robinson
Goshen, W O	Antigonishe ... N S	Donald Sinclair
Goshen, W O	Colchester ... N S	William Fraser
Gosport	Adolphustown ... O	George Germain
Gould	Compton ... Q	Alex. Ross
Gourock	Guelph ... O	J. Cunningham
Gowanstown	Wallace ... O	Chas. Smith
Gower Point	Westmeath ... O	Thos. M. Carswell
Gowland Mount, W O	Albert ... N B	Wm. McKenzie
Grafton	Haldimand ... O	J. Gillard
Graham's Road	Queen's ... P E I	Eneas Brenan
Grahamsville	Toronto Gore ... O	Peter Lamphier
Granboro	Shefford ... Q	S. W. Tracy
*Granby	Shefford ... Q	Horace Lyman
Grand Anse, W O	Richmond ... N B	Allan McLean
Grand Aunce, W O	Gloucester ... N B	FrancisLeGresley
Grand Bay, W O	St. John ... N B	David Hamm
Grand Bend	Bosanquet ... O	John Ironside
Grande Baie	Chicoutimi ... Q	[illegible]s D. Nugent
Grande Grève	Gaspé ... Q	Charles Esnouf
Grande Ligne	St. John's ... Q	R. A. Girardin
Grand Entry, W O	Gaspé ... Q	Neil McPhail
Grandes Coudées	Beauce ... Q	J. Lambert dit C
Grand Etang, W. O	Inverness ... N. S	Z. Collerette
Grande Vallée	Gaspé ... Q	Louis Fournier
Grand Falls	Victoria ... N B	Patk. McMillan
Grand F. Portage, W O	Victoria ... N B	W. Roach
Grand Harbour, W O	Charlotte ... N B	Turner Wooster
Grandigue, W O	Kent ... N B	Fidèle Legere
GrandigueFerry, W O	Richmond ... N S	David Fraser
Grand Manan	Charlotte ... N B	E. Daggett
Grand Mira N., W O	Cape Breton ... N S	D. McDougall
Grand Mira S., W O	Cape Breton ... N S	Donald Gillies
Grand Narrows, W O	Cape Breton ... N S	S. S. McNeil
Grand Pabos	Gaspé ... Q	Thomas Soucy
Grand River	Gaspé ... Q	Joseph O. Sirois

POST OFFICE.	TP. & ELECTORAL CO.	POSTMASTER.
Grand River, W O...	Victoria ..... N B	F. Vilette
Grand River	Richmond .....N S	H. Murchison
Grand Tracadie	Queen's .....P E I	S McDonald
Granville	N Westmorland, B C	Henry Harvey
Granville...	Queen's ..... P E I	R. Corbett
Granville Cent. W O	Annapolis .....N S	W. B. Troop
Granville Ferry	Annapolis .....N S	Alfred Troop
Grant	Cambridge..... O	J. Edmonstone
Grantley	Williamsburg .... O	John C. Munro
Granton	Biddulph ..... O	James Grant
Gravel Hill.....	Roxborough ..... O	John Crawford
Gravelotte	Middleton..... O	Robert Quance
Gravenhurst	Muskoka ..... O	J. P. Cockburn
Graystock	Ottonabee ..... O	Mark Greystock
Great Shemogue.....	Westmoreland N B	Wm. Avard
Great Village.....	Colchester .....N S	A. W. McLellan
Greenbank	Keach ..... O	George Flint, jun
Greenbush	Elizabethtown... O	Don Blanchard
Greenfield	Kenyon ..... O	Alex. McDougall
Greenfield, W O.....	Carleton .....N B	Thomas Wakem
Greenfield, W O.....	Queen's .....N S	Mrs. L. Freeman
Green Hill, W O.....	Picton .....N S	
Greenock	Greenock ..... O	Wm. Grundy
Green Point	Sophiasburg ..... O	Phillip Roblin
Green River	Temiscouata ..... Q	George April
Green River	Pickering ..... O	J. H. Smith
Green River, W O...	Victoria .....N B	
Green's Creek, W O	Colchester .....N S	Daniel Dart
Greenville	West Flamboro' O	Andrew Black
Greenview	Montcalm ..... O	J. Fitzgerald
Greenville, W O.....	Cumberland ...N S	Allan G. Purdy
Greenville Station..	Cumberland...N S	J. S. Toesmer
Greenwich Hill, W O	King's .....N B	Albert McKiel
Greenwood	Pickering ..... O	Frederick Meen
Grenfell	Vaspra ..... O	D. McIntosh
Grenville	Argenteuil..... Q	Edward Pridham
Gresham	Bruce ..... O	E. J. Brown
Gretna	N Fredericksb'rg O	W. J. Mellow
Grey	Grey ..... O	A. McNair
Gribbin	Toronto Gore .... O	Daniel Boyle
Griersville	St. Vincent..... O	Robert Burdett
Griffith	Griffith ..... O	
*Grimsby	Grimsby..... O	H. E. Nelles
Grondines	Portneuf ..... Q	F. X. Thibodeau
Grosses Coques, W O	Digby.....N S	G. H. Lovitt
Grosvenor, W O	Guysboro' ..... N S	Samuel O'Niel
Grovesend	Malahide ..... O	Wm. Bothwell
Groves' Point, W. O.	Victoria .....N. S	M. McDonald
Gueguen, W. O	Kent . .....N B	M. Gueguen
*Guelph	Guelph ..... O	Wm. Kingsmill
Gulf Shore, W O ...	Cumberland ...N S	W. Waugh
Gunning Cove, WO ..	Shelburne .....N S	Mrs. M. Doane
Guysborough	Middleton ..... O	J. W. Doyle
Guysborough	Guysboro' .....N S	E.J.Cunningham
Guysboro' Inter W O	Guysboro' .....N S	Robert McKay
Hackett's Cove, W O	Halifax .....N S	Elias Grono
Hagersville	Walpole ..... O	Charles Hager
Hagerman's Corners	Markham ..... O	S. Kennedy
Half Isl'nd.Cove. W	Guysboro' .....N S	John Digdon
Halfway Brook, W O	Colchester .....N S	Wm. Fisher
Halfway River, W O	Cumberland ...N S	G. D. Fullerton
Haliburton	Dysart..... O	D McFarlane
Halifax	Halifax .....N S	B. W. Cochron
Hallerton.....	Huntingdon ..... Q	James Blair
Halloway	Thurlow..... O	James P Hopkins
Hall's Bridge	Harvey ..... O	James Stewart
Hall's Harbour, W O	King's .....N S	S. R. Thorp
Hamburg.....	S. Fredericksb'rg O	A. D. Fraser
*Hamilton	Barton C	Fred. S. Ritchie
Hamilton.....	Prince .....P E I	Chas. Stewart
Hamlet.....	Burgess, North... O	Michael Stanley
Hammond	Elma ..... O	J.Hammond, jun.
Hammond River, W O	King's... ..... N B	W. W. Dodge
Hammondvale	King's.....N B	W. Fowler
Hampstead	North Easthope...O	J. T. Schneider
Hampstead	Queen's .....N B	E. W. Slipp
Hampton	Darlington..... O	H. Elliot
Hampton	King's.....N B	John Flewelling
Hamtown, W O	York .....N B	Nathaniel Smith
Hanford Brook W O	King's.....N B	Henry Hendron
Hannon	Barton ..... O	Thomas Cowie
Hanover	Bentinck ..... O	T. S. Coppinger
Hantsport	Hants .....N S	Wm. Davison
Hanwell, W O.....	York .....N B	John Kingston
Har. au Bouche, W O	Antigonishe ...N S	Edmd. Corbet
Harbour Road, WO...	Antigonishe ...N S	H. McGillivray

POST OFFICE.	TP. & ELECTORAL CO.	POSTMASTER.
Harbourville, W O ..	King's .....N S	D. B. Parker
Harcourt	Hastings ..... O	Mrs A. Hutton
Hardinge.....	Barrie..... O	Thomas Tapping
Hard Ledge, W O ...	Westmoreland, N B	George Kirk
Hardwicke, W O ...	Northumb.....N B	Robert Noble
Hardwood Le'ds.WO	Colchester .....N S	James Grant
Harewood, W O.....	Westmoreland. N B	Maurice Healy
Harlem	Bastard ..... O	Wm. Kincaid
Harley	Burford ..... O	A. McWilliams
Harlock	Hullett..... O	Thomas Nellans
Harmony.....	South Easthope . O	Edmund Corbett
Harmony, W O	King's.....N S	Austin Spinney
Harold	Rawdon..... O	A. McWilliams
Harper	Bathurst ..... O	Joseph Warren
Harpley	Steph n ..... O	T. N. Hayter
Harrietsville	Dorchester..... O	John McMillan
Harrigan Cove, W O	Halifax .....N S	John Fraser
Harrington, East ...	Argenteuil ..... Q	D. B. Campbell
Harrington, West ...	Zorra, West ..... O	Donald Reid
Harrisburg	Dumfries, South O	James Galloway
Harrison's Corners .	Cornwall..... O	A. D McGillis
*Harriston	Minto ..... O	A. Macready
Harrow	Colchester ..... O	Frederick Goble
Harrowsmith	Portland,..... O	Saml. F. Stewart
Hartford	Townsend ..... O	B. W Thomas
Hartington	Portland..... O	Wm. Kennedy
Hartland	Carleton .....N B	S. H Shaw
Hartley	Eldon ..... O	Archd. Campbell
Hartman	Gwillimbury, E. O	David Terry
Hart's Mills, W O ...	Sunbury.....N B	T Coleman
Hartsville	Queen's .....P E I	M McLeod
Harvey.....	Albert .....N B	J. M. Stevens
Harvey Creek.....	Cariboo .....B C	
Harvey Station	York .....N B	George Lester
Harvey Hill Mines...	Megantic ..... Q	J. L. Brown
Harwich	Harwich..... O	Jas. Hutchinson
Harwood	Hamilton ..... O	R. Drope
Haseville	Missisquoi..... Q	Thomas Hase
*Hastings	Asphodel ..... O	Henry Fowids
Hastings, W O	Cumberland ...N S	G. H. Chapman
Hastings, W O	Albert .....N B	J. C. McQueid
Hatley	Stanstead ..... Q	J. B. LeBaron
Hanltain	Burleigh ..... O	Giles Stone
Havelock	Belmont..... O	Thos. E. Wilde
Havelock, W O.....	Digby .....N S	J. G Nowlan
*Hawkesbury	Hawkesbury, W. O	J. G. Higginson
Hawkestone	Oro ..... O	James Houston
Hawkesville.....	Wellesley ..... O	Robt. Morrison
Hawthorne	Gloucester..... O	H. F. Graham
Hawtrey	Norwich, South O	Geo Southwick
Hay	Hay..... O	John Currelly
Haydon	Darlington..... O	Wm. Broad
Hayesland	West Flamboro' O	Michael Hayes
Hay's River, W O ...	Inverness .....N S	Rod. McDougall
Haysville.....	Wilmot ..... O	M Somerville
Hazel Grove	Queen's .....P E I	Richard Bagnall
Hasledean	Goulbourn..... O	Adam Abbott
Headford	Markham ..... O	
Headingly	Selkirk ..... M	John Taylor
Head Lake	Laxton ..... O	W. A. Maxwell
HeadofAmhurst, WO	Cumberland ...N S	E. Finlay
Head JordanRiv.WO	Shelburne .....N S	Thomas Holden
Head Millstre'm.WO	King's.....N B	J. Little
H St.Margt's.By.WO	Halifax .....N S	Samuel Shatford
H.St.M.B.(M Dr.)WO	Halifax .....N S	J. McG. Fraser
H.St.Mary's Bay.WO	Digby .....N S	Wm. H. Young
Head St. Peter's Bay	King's .....P E I	Edward Drain
H.South R Lake.WO	Antigonishe ...N S	Hugh McNeil
H.Tatamago's.R.WO	Colchester .....N S	Wm. Dobson
Head of Tide. W O...	Restigouche ...N B	R. Gerard
H'd.Wallace Bay,WO	Cumberland ...N S	G. H. D. Forshner
H.Wall'sB.(N.S.)WO	Cumberland ...N S	George Brown
Heathcote	Euphrasia..... O	Thomas J. Burke
Hebb's Cross, W O...	Lunenburg.... N S	J. Manning
Hebron, W O	Albert.....N B	J Smyth, sen.
Hebron.....	Yarmouth .....N S	C. Cahan
Heckston	South Gower..... O	Hugh Hughes
Hedleyville.....	Quebec ..... Q	J. de B Gregoire
Heidelburg	Woolwich ..... O	John Krassler
Helena	Huntingdon ..... Q	J. Holbrooke
Hellerup, W O	Victoria..... N B	R. W. L. Tibbitts
Hemison	Dorchester..... Q	
Hemmingford.....	Huntingdon ..... Q	John Edwards
Henderson Set..W O	Queen's ..... N B	Wm. Henderson
Henderson Set..W O	Cumberland... N S	J. M. Henderson
Henry	Longueuil ..... O	Wm. Dickson

POST OFFICE.	TP. & ELECTORAL CO.	POSTMASTER.
Henrysburg	St. John's Q	Wm. Cockerline
Henryville	Iberville Q	F. Lafond
Hepworth	Keppel O	Thos. Briggs
Herbert	Brome Q	M. Geer
Herdman's Corners	Huntingdon Q	Rev. Hugh Niven
Hereford	Compton Q	Aaron Workman
Hereward	Garafraxa O	George Brown
Heron's Island, W O	Restigouche N B	George Dutch
*Hespeler	Waterloo, S. O	John Chapman
Heyworth	Ottawa Q	R. Breckenridge
Hiawatha	Otonabee O	Hugh Kent
Hibernia, W O	Queen's N B	David Gardner
Higgins' Road	Prince P E I	Wm. Henry
High Bluff	Marquette M	J. McD. Sweetman
High Falls	Bathfield O	Mrs. Dillon
Highfield	Etobicoke O	H. Dutchburn
Highfield, W O	Hants N S	Wm. Crowell
Highgate	Orford O	John Beattie
Highland Creek	Scarborough O	Wm. Tredway
Hilda	Thurlow O	Benj. Palmer
Hillier	Hillier O	R. Nexen
Hillsborough	Plympton O	Thomas L. Hill
Hillsboro', C.B., W O	Inverness N S	Malcolm McNeil
Hillsborough	Albert N B	R. E. Steeves
Hillsburgh	Erin O	Wm Howe, sen.
Hillsdale	Medonte O	Mrs. E Faragher
Hillsdale	King's N B	N. P. Wanamaker
Hill's Green	Hay O	Hugh Love, sen.
Hillside, W O	Albert N B	P. Collicutt
Hillside, W O	Cape Breton N S	Walter D. Hill
Hilton	Brighton O	A. A. Becker
Hinch	Camden, East O	Wm. Hinch
Hoasic	Williamsburg O	L. Schwedfeger
Hesta Road	Sydenham O	R. Heath
Hochelaga	Hochelaga Q	F. Painchaud
Hockley	Adjala O	John Hackett
Holbrook	Norwich, North O	A. M. Whitfield
Holland Landing	Gwillimbury, E. O	Alex. Williams
Hollen	Maryborough O	T. Thompson
Holmsville	Goderich O	Edward Kelly
Holmesville, W O	Carleton N B	Isaac Broad
Holstein	Egremont O	N. D. McKenzie
Holt	Gwillimbury, E. O	John Quibell
Holyrood	Kinloss O	A. T. Campbell
Homer	Grantham O	Peter A. Cavers
Honeywood	Mulmur O	George Lawrence
Hope	Yale B C	John G. Wirth
Hopetown	Lanark O	John White, jun
Hopefield	Radcliffe O	Joseph Daly
Hope River	Queen's P E I	Felix Murphy
Hopewell, W O	Albert N B	James Wright
Hopewell, W O	Picton N S	John Gunn
Hopewell Cape	Albert N B	G. H. Steadman
Hopewell Corner	Albert N B	Wm. C. Pipes
Hopewell Hill, W O	Albert N B	Joseph McAlmon
Hornby	Esquesing O	John McMillan
Horning's Mills	Melanchthon O	Wm. Airth
Hornsey, W O	Cumberland N S	George Reeve
Horton Landing, WO	King's N S	Fred. G. Curry
Houghton	Houghton O	George Bundy
House Harbour(sub)	Gaspé Q	Edward Paquet
Howe Island	Pittsburg O	Thos. Thompson
Howick	Chateauguay Q	Thomas Gebbie
Hubbard's Cove	Halifax N S	J. E. Stratford
Hudson	Vaudreuil Q	Albert Vipond
*Hull	Ottawa Q	H. L. Loucks
Humber	Etobicoke O	John Linton
Humberstone	Humberstone O	John Thompson
Hunsdon	Albion O	Henry Fry
Hunter's Mtn., WO	Victoria N S	Jno. Macdonald
Hunterstown	Maskinongé Q	E Malloc
Huntersville	Ramsay O	John Hunter
*Huntingdon	Huntingdon Q	W. Marshall
Huntingville	Sherbrooke Q	J. W. Gamsby
Huntley	Huntley O	John Johnston
Hunt's Point, W O	Queen's N S	Wm. Innis
Huntsville	Chaffey O	James F. Hanes
Hurdville	McKellar O	Isaac N. Hurd
Huston	Maryborough O	David Callaway
Huttonsville	Chinguacousy O	Jas. P. Hutton
Hyde Park Corner	London O	P. C. Thompson
Ida	Cavan O	Alex. Baptie
Ilderton	London O	George Ord
Indiana	Seneca O	
Indian Brook, W O.	Victoria N S	D. McLennan
Indian Cove	Lévis Q	Theo. Sampson
Indian Harbour, WO	Halifax N S	Charles Covey
Indian Harbour, WO	Guysboro' N S	David Suttis
Indian Island, W O	Charlotte N B	J. B. W. Chaffey
Indian Point, W O	Lunenburg N S	James Moser
Indian River	Otonabee O	John Smith
Indian River	Prince P E I	J. McLellan
Indian Road, W O	Hants N S	Peter McPhee
Indian Town	St. John N B	Wm. G. Brown
*Ingersoll	Oxford, North O	Joseph Thirkell
Ingoldsby	Minden O	Richard Smith
Ingonish W O	Victoria N S	J. W. Burke
Ingram River, W O.	Halifax N S	Jos. G. Dimock
Inistioge	Proton O	H. Armstrong
Inkerman	Mountain O	Alva Corrigan
Innerkip	East Zorra O	Mrs. Sarah Begg
Innisfil	Innisfil O	Benjamin Ross
Innisville	Drummond O	Thomas Code
Intervale, W O	Westmoreland, N B	David Horseman
Inverary	Storrington O	D. J. Walker
Inverhuron	Bruce O	Hugh Matheson
Invermay	Arran O	A. Neelands
Inverness	Megantic Q	John McKinnon
Inverness	Prince P E I	Fred. McDonald
Iona	Dunwich O	Edmund Roche
Irish Cove, W O	Cape Breton N S	M. McDonald
Irishtown, W O	Westmoreland, N B	John Larracey
Iron Hill	Brome Q	John D. Shufelt
Ironside	Ottawa Q	Napoleon Lafosse
*Iroquois	Matilda O	James Grier
Irving Settl. W O	Albert N B	Wm. E. Bishop
Irvine	Megantic Q	S. B. Thurber
Isaac's Harbour, W O	Guysboro' N S	A. McMillan, jr.
Isaac's Har. (e.s.) W O	Guysboro' N S	David Buckley
Island Brook	Compton Q	W. W. Bailey
Islay	Fenelon O	
Isle aux Coudres (sub	Charlevoix Q	
Isle aux Grues	L'Islet Q	B.G. L. dit Jolicœ'r
Isle Bizard	Jacques Cartier Q	Albert Barbeau
Isle Dupas	Berthier Q	Rev. V. Plinguet
Isle Perrot	Vaudreuil Q	Marie S. Jobin
Isle Verte	Temiscouata Q	Louis A. Bertrand
Islington	Etobicoke O	Thomas Musson
Ivanhoe	Huntingdon Q	Thomas Emo
Ivy	Essa O	Wm. H. Davis
Jackson, W O	Cumberland N S	Wm. Jackson
Jackson	Derby O	G. R. Wright
Jackson Road, W O.	King's N S	Alex. Nichol
Jacksontown, W O	Carleton N B	Fred. L. Palmer
Jacksonville, W O	Carleton N B	James Simonson
Janetville	Manvers O	
Janeville, W O	Gloucester N B	Robert C. Cale
Jarratt's Corners	Oro O	Charles Jarratt
Jarvis	Walpole O	Robert Sill
Jasper	Wolford O	P. B. Webster
Jeddore, W O	Halifax N S	Wm. Blakeny
Jemseg, W O	Queen's N B	N. B. Cottle
Jenkins, W O	Queen's N B	Joel Jenkins
Jersey, R. Chaudière.	Beauce Q	Michael Cahill
Jerseyville	Ancaster O	A. Hendershot
Joggin Mines, W O	Cumberland N S	B. B. Boggs
Johnson	Sydenham O	Wm. Johnstone
Johnson's Mills	Hay O	Henry Hayrock
Johnson Mills, W O	Westmoreland, N B	Edward Babcock
Johnston's River	Queen's P E I	P. Gormley
Johnston, W O	Queen's N B	Thomas Mason
Johnville	Compton Q	Charles Smith
Johnville, W O	Carleton N B	John Boyd
Joliceure, W O	Westmoreland, N B	Rufus C. Wry
*Joliette	Joliette Q	Eusèbe Asselin
Jonquières	Chicoutimi Q	Xavier Brassard
Jordan	Louth O	Clark Snure
Jordan Bay, W O	Shelburne N S	John Downie
Judique, W O	Inverness N S	Hugh McDonnell
Jura	Bosanquet O	Byron Boyd
Juvenile Settlmt., WO	Sunbury N B	Arthur Graham
Kaladar	Kaladar O	C. F. Dunham
Kamloops	Yale B C	W. B. Wilson
Kamouraska	Kamouraska Q	Louis C. Bégin
Kars	North Gower O	James Lindsay
Kars, W O	King's N B	Wm. Worden
Katevale	Stanstead Q	Joseph Sorel
Kaubauna	Ottawa Q	S. C. Kenny
Kay Settlement, W O	Westmoreland, N B	Alex. Hughes
Keady	Derby O	James Gilchrist
Keats	Westmoreland N B	R. F. Keith
Keeneusville	Adjala O	G. P. Hughes

POST OFFICE.	TP. & ELECTORAL CO.	POSTMASTER.
*Keene	Otonabee ... O	W. J. Hall
Keith	Chatham ... O	Lewis Huff
Keithley Creek	Cariboo ... B C	Geo. Keith
Kelly's Cross	Queen's ... P E I	P. McQuaid
Kelso	Huntingdon ... Q	Peter MacFarlane
Kelvin	Windham ... O	G. W. Phipps
Kemble	Keppel ... O	Wm. Heard
Kempt, W O	Queen's ... N S	E. P. Freeman
Kempt Bridge, W O	Yarmouth ... N S	Elkanah Travis
Kempt Head, W O	Victoria ... N S	K. McKenzie
Kempt Road, W O	Richmond ... N S	Hugh Cameron
Kempt Town, W O	Colchester ... N S	A. S. Hingley
Kemptville	Oxford ... O	Robert Leslie
Kemptville, W O	Yarmouth ... N S	J. H. Hamilton
Kendal	Clarke ... O	J. R. Anderson
Kennebec Line	Beauce ... Q	George Bartley
Kenilworth	Arthur ... O	Robert Hayward
Kenmore	Osgoode ... O	John B. Brannen
Kennetcook, W O	Hants ... N S	I. S. Sanford
Kennetcook Cor. W O	Hants ... N S	Mrs. L. Densmore
Kent Bridge	Chatham ... O	J. A. Langford
Kentville	King's ... N S	G. E. Calkin
Kepler	Kingston ... O	Isaac J Coglan
Keppoch, W O	Antigonishe ... N S	A. McDonald
Kerrwood	Adelaide ... O	James Irving
Kerry	Plantagenet, S ... O	Mrs. L. Parent
Kertch	Plympton ... O	A. McPhedrain
Kertch Harbour, W O	Halifax ... N S	
Keswick	N. Gwillimbury ... O	J. Montgomery
Keswick Ridge, W O	York ... N B	
Kettleby	King ... O	Jacob Walton
Kewstoke, W O	Inverness ... N S	Alex. McQuain
Keyser	Adelaide ... O	Samuel Cooper
Kilbride	Nelson ... O	Robert Parker
Kildare	Joliette ... Q	O. Vigneault
Kildare	Prince ... P E I	
Kildonan	Selkirk ... M	James Fraser
Kilkenny	Montcalm ... Q	Damase Thouin
Killarney	Algoma ... O	P. Lamorandière
Killean	Pusliuch ... O	D. Ferguson
Killerby	Yarmouth ... O	John Hicks
Kilmanagh	Caledon ... O	T. Sanderson
Kilmarnock	Wolford ... O	George Newsome
Kilmartin	Metcalfe ... O	D. McKellar
Kilmaurs	Torbolton ... O	Wm. Munro
Kilsyth	Derby ... O	Thomas Sloan
Kimberley	Euphrasia ... O	A. H. McLean
Kinburn	Fitzroy ... O	
*Kincardine	Kincardine ... O	M. McKendrick
Kincardine, W O	Victoria ... N B	— Taylor
King	King ... O	Benjamin Lloyd
King Creek	King ... O	William Stokes
Kingsbridge	Ashfield ... O	Francis L. Eagan
Kingsbury	Richmond ... Q	Geo. Williamson
Kingsbury, W O	Lunenburg ... N B	Edw. Mosman
Kingsclear	York ... N S	J. A. Hammond
Kingsey	Drummond ... Q	
Kingsey Falls	Drummond ... Q	Smith Leith
Kingsley	York ... N B	G. N. Foster
Kingsmill	Malahide ... O	S. W. Tuple
*Kingston	Kingston ... O	Robert Deacon
Kingston	King's ... N B	Samuel Foster
Kingston	Kent ... N B	John Harnett
Kingston Mills	Kingston ... O	Chas. Harrison
Kingston Station	Frontenac ... O	John McMillan
Kingston Village, W O	King's ... N S	John Wheelock
Kingsville	Gosfield ... O	James H. Smart
Kinkora	Ellice ... O	James Moriarty
Kinloss	Kinloss ... O	John Harrison
Kinlough	Kinloss ... O	Robert Paxton
Kinmount	Somerville ... O	Charles Moffitt
Kinnear's Mills	Megantic ... Q	James Kinnear
Kinross	Queen's ... P E I	David Ross
Kinsale	Pickering ... O	Levi Mackay
Kinsman's Cor. W O	King's ... N S	Benj. Kinsman
Kintail	Ashfield ... O	U. T. Pellow
Kintore	East Nissouri ... O	Wm. Easson
Kippen	Tuckersmith ... O	Robert Mellis
Kippewa	Pontiac ... Q	Thos. Anderson
Kirby	Clarke ... O	James Jackson
Kirkdale	Drummond ... Q	Wm. Burril
*Kirkfield	Eldon ... O	
Kirkhill	Lochiel ... O	Wm. McLeod
Kirkhill, W O	Cumberland ... N S	Wm. Smith
Kirkland, W O	Carleton ... N B	John Nicholson
Kirk's Ferry	Ottawa ... Q	John Kirk
Kirkton	Usborne ... O	John McCurdy
Kirkwall	Beverley ... O	W McMillan
Kirnebury	Vaughan ... O	Thomas White
Knapdale	Moss ... O	Hector McLean
Knatchbull	Nassagiweya ... O	Wm. Reid
Knowlesville, W O	Carleton ... N B	Robert Ricker
*Knowlton	Brome ... Q	Albert Kimball
Knowlton Landing	Brome ... Q	J. F. Tuck
Knoxford, W O	Carleton ... N B	Thomas Fulton
Knoydart, W O	Pictou ... N S	
Kolbeck, W O	Cumberland ... N S	W. B. Henley
Komoka	Lobo ... O	Robert Hard
Kootenay (sub)	Yale ... B C	J. Normansell
Kossuth	Waterloo ... O	Charles Theiler
Kouchibouguac	Kent ... N B	
La Baie	Yamaska ... Q	J. L. Belcourt
Labarre	Chicoutimi ... Q	C. Hébert
La Beauce	Beauce ... Q	Mme. Bonneville
L'Acadie	St. John's ... Q	C T. Charbonneau
Lachenaie	L'Assomption ... Q	J. O. Laurier
*Lachine	Jacques Cartier ... Q	L. J. Lefebre
*Lachute	Argenteuil ... Q	Geo. L Meikle
Lac Masson	Terrebonne ... Q	C. C. Lajeunesse
Lac Noir	L'Islet ... Q	J. B. Pelletier
Lacolle	St. John's ... Q	T. VanVliet
Lafontaine	Tiny ... O	
Laggan	Kenyon ... O	Donald Cattanach
La Guerre	Huntingdon ... Q	John McDonald
La Have Cr. Rds., W O	Lunenburg ... N S	Isaac Heckman
La Have River, W O	Lunenburg ... N S	Mrs. M A. Cronan
Lake Ainslie, W O	Inverness ... N S	Angus McInnis
L. Ainslie (s.s.) W O	Inverness ... N S	Chas. McDonald
L. Ainslie (s. s.) W O	Inverness ... N S	John McKinnon
Lake Aylmer	Wolfe ... Q	Geo. Champoux
Lake Beauport	Quebec ... Q	A. Simmons
Lake Doré	Wilberforce ... O	John Shaw, jun.
Lake Etchemin	Dorchester ... Q	Joseph Bégin
Lakefield	Argenteuil ... Q	George Rogers
Lakefield, W O	King's ... N B	
Lake George, W O	York ... N B	Leveret S. Tilley
Lake George, W O	King's ... N S	A. P. Hudgens
Lake George, W O	Yarmouth ... N S	Charles Crosby
Lakehurst	Harvey ... O	John Tarlington
Lake La Hache	Cariboo ... B C	P. Gannon
Lakelands, W O	Cumberland ... N S	James E. Brown
Lake Law, W O	Inverness ... N S	James Fortune
Lakelet	Howick ... O	Myles Young
Lake Megantic	Compton ... Q	J. McDonald
Lake Opinicon	Storrington ... O	B. T. Davidson
Lake Road, W O	Cumberland ... N S	Gains Lewis
Lake Settlem't, W O	Kent ... N B	M. Flannigan
Lakeside	Nissouri, East ... O	Robt. Armstrong
Lake Temiscamingu	Pontiac ... Q	
Lakevale, W O	Antigonishe ... N S	A. McDonald
Lakeview W O	Queen's ... N B	T. O'Donnell
Lakeville, W O	Carleton ... N B	J. S. Carvell
Lakeville, W O	King's ... N S	Reuben Chase
Lakeville Cor. W O	Sunbury ... N B	James S. Jewett
Lake Weedon	Wolfe ... Q	Francois Briere
L'Amable	Dungannon ... O	John R. Tait
L'Amaroux	York ... O	William Nash
Lamartine	L'Islet ... Q	P. C. Coutlier
Lambeth	Westminster ... O	George Kelley
Lambton	Beauce ... Q	Dr. L. Labrecque
Lambton Mills	York ... O	F. A. Howland
*Lanark	Lanark ... O	W. Robertson
Lancaster	Lancaster ... O	John Fraser
Landreville	Beauharnois ... Q	Walter Bryden
Lang	Otonabee ... O	R. Short, sen.
Langevin	Dorchester ... Q	Louis Vermette
Langford	Brantford ... O	Alex. Milne
Langill's, W O	Lunenberg ... N S	J. P. Langille
Langley	N. Westm'ster, B. C	W. W. Gibb
Langside	Kinloss ... O	Wm. Gleeson
Langstaff (sub)	Markham ... O	John Langstaff
Langton	Walsingham ... O	James Fulton
Lanoraie	Berthier ... Q	T. D. Latour
Lansdowne	Lansdowne ... O	Joseph A. Bradley
L'Anse à Giles	L'Islet ... Q	J. F. Glasson
L'Anse au Foin	Chicoutimi ... Q	P. Potvin
L'Anse aux Gascons	Bonaventure ... Q	Joseph Acteson
Lansing	York ... O	Joseph Shepard
L'Anse St. Jean	Chicoutimi ... Q	Rev. M. Girard
Lants, W. O.	Lunenburg ... N S	H. B. Lants
LaP.R.St.Franç.(s.o.)	Charlevoix ... Q	
La Pigeonnière	Napierville ... Q	Flavien Robert

POST OFFICE.	TP. & ELECTORAL CO.	POSTMASTER.
**Laprairie*	Laprairie	J. Brosseau
La Présentation	St. Hyacinthe	Alexis Millet
L'Ardoise, W O	Richmond	Michael McNiel
Largie	Dunwich	A. McPherson
Larochelle	Megantic	J. T. Hébert
Larry's River, W O	Guysboro'	Jos. Fougere
Laskay	King	Henry Baldwin
**L'Assomption*	L'Assomption	L. Guilbault
Laterrière	Chicoutimi	Geo. McKenzie
Latimer	Storrington	Silas Coverley
Latona	Glenelg	Mark Appleby
Laurel	Amaranth	M. S. Gray
Lauson	Lévis	Chas. Bourget
Laval	Montmorency	John Keough
Lavaltrie	Berthier	Joseph Charland
Lavant	Lavant	Arch. Browning
Lavender	Mulmur	I. B. Mastin
L'Avenir	Drummond	C. Gagnon
Lawrence Ferry, WO	Cumberland	Chas. Lawrence
Lawrence Stat'n, WO	Charlotte	John Taylor
Lawrencetown	Annapolis	J. W. James
Lawrencetown, W O.	Halifax	Samuel Hilts
Lawrenceville	Shefford	E. Lawrence
Layton	Brock	C. Sornberger
**Leamington*	Mersea	Warren Kimball
Learned Plain	Compton	E. Learned
Leaskdale	Scott	George Leask
Lebanon	Marybero'	James W. Huff
Leclercville	Lotbinière	Joseph Lord
Ledge, W O	Charlotte	Mrs. B. Conley
**Leeds*	Megantic	Sarah Jiggens
Leeds Village	Megantic	H. McCutcheon
Lefroy	Innisfil	David Davidson
Leicester, W O	Cumberland	D. Lockhart
Leinster	Richmond	M. Jordan
Leitch's Creek, W O.	Cape Breton	Alex. McDonald
Leith	Sydenham	James Ross, jun.
Lemesurier	Megantic	John Wilkin
Lemonville	Whitchurch	W. L. White
Lennox	Innisfil	
Lennox Ferry, W O.	Richmond	Daniel Clough
**Lennoxville*	Sherbrooke	E. W. Abbott
L'Epiphanie	L'Assomption	F. Le Blanc
Lepreaux	Charlotte	W. K. Reynolds
Lequille, W O	Annapolis	Alfred Hoyt
Les Eboulemens	Charlevoix	Cleophe Coté
Les Ecureuils	Portneuf	Pierre Pagé
Les Escoumains	Saguenay	John C. Barry
Lescard	Clarke	John Proctor
Leslie	York	Geo. Leslie, jun.
Les Pet.Bergeronnes	Saguenay	R. Bouilliane
L'Etete, W O	Charlotte	George Dick, sen.
**Lévis*	Lévis	Elzear Bédard
Lewis Bay, W O	Cape Breton	Donald Gillis
Lewis Head, W O	Shelburne	Wm. Herkins
Lewis Moun., W O	Westmoreland	Jas. Lounsbury
Lewisville, W O	Westmoreland	Stephen Mills
Lieury	McGillivray	Alex. Smith
Lifford	Manvers	Miss J. Fowler
Lilley's Corners	London	Chas. Lilley
Lillooet	Cariboo	Alfred Smith
Limehouse	Esquesing	John Newton
Lime Lake	Hungerford	J. Henderson
Lime Rock, W O	Pictou	Mrs. M. McDonald
Lincoln, W O	Sunbury	Isaac S. Tavler
Linda	Compton	Daniel B. Hall
**Lindsay*	Ops	Thomas Adam
Lindsay, W O	Carleton	Alex. Lindsay
Lineboro'	Stanstead	James W. House
Lingan	Cape Breton	Ronald McDonald
Linton	King	Joseph Lynn
Linton's, W O	Sunbury	A. Johnson
Linwood	Wellesley	Robert Y. Fish
Lisbon	North Easthope	John Zinkann
Lisburn	Huron	Daniel Teskey
Liscomb	Guysboro'	James Hemlow
L'Islet	L'Islet	Mrs M. Ballantine
**Listowel*	Wallace	W. H. Hacking
Little Branch, W O.	Northumb'd.	Alex. Cameron
Little Bras d'Or	Cape Breton	John H. Christie
Little Britain	Mariposa	John Broad
Little Current	Howland	G. B. Abrey
Little Glace Bay	Cape Breton	D. McDonald
Little Harbour	King's	Andrew Mooney
Little Harbour, W O	Pictou	James Stewart
Little Judique, W O	Inverness	Angus Beaton

POST OFFICE.	TP. & ELECTORAL CO.	POSTMASTER.
L'Ile Lepreaux, W.O.	Charlotte	W. McGowan
Little Lorraine, W O	Cape Breton	
Little Narrows, W O	Inverness	Hugh McAskil
Little Rilleau	Hawkesbury, E. O	Thomas Ross
Little Ridge, W O	Albert	Geo. Bartlett
Little Ridge, W O	Charlotte	R Thompson
Lit. River (Cov.) W O	Albert	W. Leemans
Lit. Riv. (Elgin) W O	Albert	Hiram Killam
Little River, W O	Sunbury	M. H. Coburn
Little River, W O	Antigonishe	Levi Irish
Little River, W O	Cumberland	J. L. Purdy
Little River, W O	Digby	P. W. Frost
L.Riv.(Mid.Mus)WO	Halifax	T. McMullen
Little Rocher, W O	Albert	J. Richardson
Little Sands	King's	D. Munn
Little Shemogue, WO	Albert	Thomas Oulton
LittleShippegan, WO	Gloucester	Mary Wilson
Little Tignish	Prince	
Little Tracadie, W O	Antigonishe	Joseph Symonds
Little Wood, W O	Shelburne	A. Littlewood
Little York	Queen's	Robert Lawson
Liverpool	Queen's	A. J. Campbell
Livingston Cove, WO	Antigonishe	John Livingston
Lloydtown	King	A. Eastwood
Lobo	Lobo	T. S. Edwards
Lochaber, W O	Antigonishe	Mrs. M Sears
Lochaber Bay	Ottawa	Arch. Campbell
Lockhartville, W O.	King's	George King
Loch Garry	Kenyon	James Fraser
Lochiel	Lochiel	D. B. McMillan
Lochinvar	Lochiel	Simon Fraser
Loch Lomond	St. John	Daniel Robertson
Loch Lomond, W O.	Richmond	Rod'k Bethune
Lochside, WO	Richmond	D. McDougall
Locke Port	Shelburne	R. Hammond
Locksley	Alice	W. M. Walford
Lockton	Albion	W. Wallace
Lockville	Mountain	I. Dillabough
Loganville, W O	Pictou	Dugald Logan
Logierait	Moore	D. Hossie
Lombardy	South Elmsley	James O. Mara
Londesboro'	Hullett	Hugh Wallace
**London*	London	L. Lawless
Londonderry, W O	King's	James Douglas
Londonderry	Colchester	R. S. Crowe
Londonderry Stat'n	Colchester	J. C. Spencer
Long Creek	Queen's	W. McKinnon
Long Creek, W O	Queen's	John Secord, jun
Long Island	Digby	J. W. Eldrige
Long Island Locks	Gloucester	
Long Lake	Olden	James Bender
Long Point	Hochelaga	
Long Point, W O	King's	John Coulter
Long Point, W O	Inverness	D. McDonald
Long Point, W O	King's	Henry Ogilvie
Long Reach, W O	King's	Jas. M. Smith
Long River	Queen's	Arch. Cousins
Long Settlem't, W O	Carleton	James H. Sprool
Longueuil	Chambly	P. Lesperance
Longwood	Ekfrid	Thos. Gordon
Longwood Station	Caradoc	Oliver White
Lonsdale	Tyendinaga	R. Wildman
Lord's Cove, W O	Charlotte	F. Lambert
Lorette	Quebec	J. G. Vincent
Loretto	Adjala	W. Casserly
**L'Orignal*	Longueuil	C. Johnson
Lorne	Kincardine	James Jack
Lorneville	Eldon	T. Morrison
Lorraine	Mono	John Mills
Lorway Mines, W O	Cape Breton	
Lotbinière	Lotbinière	M. Lemay
Lot 1	Prince	P. Dalton
" 4	Prince	J. Carrol
" 6	Prince	W. Hardy
" 8	Prince	A. Ramsey
" 10	Prince	W. Vincent
" 11	Prince	
" 12	Prince	W. Hayes
" 14	Prince	J. O'Connor
" 16	Prince	D. Campbell
" 30	Prince	P. Trainer
" 35	Queen's	H. McLeod
" 45	King's	H. McDonald
" 56	King's	W. Norton
" 67	Queen's	M. McDonald
Lotus	Manvers	D. Bingham

POST OFFICE.	TP. & ELECTORAL CO.		POSTMASTER.
Loughborough	Loughborough	O	Hugh Madden
Louisburg, W O	Cape Breton	N S	Joseph Kennedy
Louisville	Chatham	O	R. C. Struthers
Lovat	Greenock	O	Thomas Allen
Low	Ottawa	Q	Caleb Brooks
Lowbanks	Moulton	O	Isaac Michener
Lower Argyle, W O.	Yarmouth	N S	J. F. McLarren
Lo. Bar. Riv., W O	Pictou	N S	
Lower Brighton, WO	Carleton	N B	John L. Dow
L. Canterbury, W O.	York	N B	D. J. Langstaff
Lower Cape. W O	Albert	N B	Joseph Taylor
Lower Cove, W O	Cumberland	N S	Amos Seaman
L. Coverdale, W O	Albert	N B	James Rogers
L. East Pubnico, W O	Yarmouth	N S	Wm. Killam
Lower Fort Garry	Lisgar	M	Donald Gunn
Lower Freetown	Prince	P E I	George Burns
L. French Vil., W O.	York	N B	George Risteen
LowerGranville, W O	Annapolis	N S	A. L. Delap
L. Hayneville, W O	York	N B	
Lower Horton	King's	N S	E. McLatchy
Lower Ireland	Megantic	Q	E. Redman
Lower La Have, W O	Lunenburg	N S	Joseph Oxner
L. L'Ardoise, W O	Richmond	N S	James Matheson
L. Line Queens'y, W O	York	N B	J. H. Tupper
Lower Montague	King's	P E I	Wm. Johnston
L. Newcastle, W O	North'mb'rl'd.	N B	John Delany
Lower Perseaux, W O	King's	N S	Philip Brown
L Pockmouche, W O	Gloucester	N B	P. Robicheau
Lower Pr. Wm., W O	York	N B	John Wasson
Lower Prospect, W O	Halifax	N S	S. F. Blackburn
L. Queensbury, W O	York	N B	James W. Brown
L. Riv. Inhabit., W O	Richmond	N S	Joseph McCarthy
Lower Selmah, W O	Hants	N S	Wm. Creelman
L. Set. Mid. Riv., W O	Victoria	N S	Finlay McRae
L. Set. S. Riv., W O	Antigonishe	N S	D. McKenzie
L. Ship Harbour, W O	Halifax	N S	Mrs. M. O'Brien
L. Southampton, W O	York	N B	Geo. Grosvenor
Lower Stewiacke	Colchester	N S	F. H. Holesworth
L. Turtle Creek, W O	Albert	N B	Geo. A. Fillmore
L. Wakefield, W O	Carleton	N B	Stephen Brittain
L. W. Pubnico, W O.	Yarmouth	N S	M. D'Entremont
L. Wood Harbor W O	Shelburne	N S	S. K. Mood
L. Woodstock, W O	Carleton	N B	John Riordon
Low Point, W O	Inverness	N S	Angus McMaster
Lowville	Nelson	O	Wm. J. Hawkins
**Lucan*	Biddulph	O	William Porte
Lucerne	Ottawa	Q	R. Blackburn
**Lucknow*	Kinloss	O	M. Campbell
Ludlow, W O	North'mb'rl'd.	N B	John Nelson
Lumley	Usborne	O	Wm. Dinnin
Lunenburg	Osnabruck	O	F. Kirkpatrick
Lunenburg	Lunenburg	N S	Mrs A M. Rudolph
Lurgan	Huron	O	Jas. McCrindle
Lutes Mount'n, W O	Westmoreland	N B	A. M. Bunnell
Luther	Luther	O	Wm. Dawson
Luton	Malahide	O	L. R. Tyrell
**Lyn*	Elizabethtown	O	Joshua Lillie
Lynden	Beverley	O	James E. Orr
Lyndhurst	Lansdown	O	John Roddick
Lyndoch	Charlotteville	O	Wm. A. Charlton
Lynnfield, W O	Charlotte	N B	John J. Getchell
Lynnville	Windham	O	E. B. Myers
Lyons	Dorchester, S.	O	
Lyster	Megantic	Q	John King
Lyster Station	Megantic	Q	Francois Leclerc
Lyttleton, W O	Northumberl'd	N B	David Somers
Lytton	Yale	B C	John Boyd
McAdam Junc. W O	York	N B	James Haddock
McAdam's Lake, W O	Cape Breton	N S	Daniel McIsaac
McAlpine, W O	Queen's	N B	Nevine McAlpine
McAulay's, W O	Victoria	N S	N. McAulay
McDonald's Cor. W O	Queen's	N B	H. Humphries
McDonald's Corners.	Dalhousie	O	Wm. Lock
McDonald's Pt., W O	Queen's	N B	D. N. Smith
McDougall Sett. W O	Westmoreland	N B	Col. McDougall
McGillivray	McGillivray	O	D. Shoff
McIntyre	Osprey	O	Edward Potts
McKay's Point, W O	Victoria	N S	Michael McLean
McKellar	McKellar	O	S. Armstrong
McKenzie's Cor., W O	Carleton	N B	John Y. Hoyt
McLaughlan R'd, WO	Kent	N B	Ira Hicks
McLellan's Mtn. WO	Pictou	N S	Donald Fraser
McLennan's B'k, WO	Pictou	N S	Alex. Fraser
McLeod's Mills, W O	Kent	N B	George McLeod
McPherson's F'y WO	Richmond	N S	James Smith
Maberly	Sherbrooke, S.	O	R. Mayberry

POST OFFICE.	TP. & ELECTORAL CO.		POSTMASTER.
Mabou	Inverness	N S	Wm. Grant
Mabou Coal M's, W O	Inverness	N S	Donald Beaton
Mabou Harbor, W O	Inverness	N S	DonaldMcDonald
Macbeth	Hawkesbury, E.	O	Arch. McLean
Maccan, W O	Cumberland	N S	Robert Roach
Maccan Mount., W.O.	Cumberland	N S	W. B. Lodge
Mace's Bay	Charlotte	N B	Robt. V. Hanson
Macnider	Rimouski	Q	F. Saucier
Mactaquack, W O	York	N B	James Mitchell
Macton	Peel	O	J. M. McCormick
Macville	Albion	O	Seth Wilson
Maddington	Arthabaska	Q	F. H St. Germain
Madisco, W O	Gloucester	N B	Mrs. Des Brisay
**Madoc*	Madoc	O	Wm. H. O'Flynn
Magaguadavic, W O	York	N B	Solomon Vail
Magdalen Islands	Gaspé	Q	John D. Tuzo
Magenta	Rouville	Q	Jacques Fournier
Magnetawan	Chapman	O	James Miller
Magog	Stanstead	Q	Geo. O. Somers
Magoon's Point	Stanstead	Q	Aaron Magoon
Magpie	Saguenay	Q	Philippe Bisson
Magundy, W O	York	N B	James Henry
Mahone Bay	Lunenburg	N S	Lewis Knaut
Maidstone	Sandwich	O	
Mainadieu, W O	Cape Breton	N S	Clara Rigby
Maitland	Augusta	O	Geo. C. Longley
Maitland	Hants	N S	Alexander Roy
Maitland, W O	Annapolis	N S	W. H. Dukeshire
Maitland, W O	Yarmouth	N S	Charles Steele
Malagash, W O	Cumberland	N S	Robt. McDonald
Malagawatch, W O	Inverness	N S	L. McDonald
Malakoff	Marlborough	O	W. J. Pierce
Malcolm	Brant	O	Daniel Sullivan
Malignant Cove, W O	Antigonishe	N S	Donald McLean
Mallorytown	Yonge	O	Frederick F. Lee
Malmaison	Missisquoi	Q	
Malone	Marmora	O	Geo. Richardson
Malton	Toronto	O	J. B. Allen
Malvern	Scarborough	O	Smith Thomson
**Manchester*	Reach	O	John Taylor
Manchester, W O	Guysboro'	N S	Jas. M. Whitman
Mandamin	Plympton	O	R. S. Dunlop
Manilla	Mariposa	O	Mary Douglas
Manitowaning	Assiginack	O	A. McG. Ironside
Manners Sutton, WO	York	N B	
Manoheim	Wilmot	O	Chas. Lederman
Manotic	North Gower	O	G. L. Dickinson
Mansfield	Mulmur	O	Wm. Gilbert
Mansonville-Potton	Brome	Q	David A. Manson
Maple	Vaughan	O	J. P. Rupert
Maple Bay	Vancouver	B C	Wm. Beaumont
Maple Green, W O	Restigouche	N B	James Fraser
Maple Grove	Megantic	Q	H. Cross, jun.
Maple Hill	Brant	O	Geo. Ingle, jun.
Maple Leaf	Compton	Q	Wm. G. Planch
Mapleton	Yarmouth	O	Wm. Appleford
Mapleton	Lisgar	M	John Peers
Mapleton, W O	Albert	N B	W. A. Colpits
Maple Valley	Nottawasaga	O	James Dick
Maplewood	West Zorra	O	Chris. G. Bean
Maquapit Lake, W O	Queen's	N B	John Stone
Mar	Albemarle	O	Thomas H. Lee
Marathon	Fitzroy	O	
Marble Mount. W O.	Inverness	N S	N. J. Brown
Marble Rock	Leeds	O	George Emery
Marbleton	Wolfe	Q	J. B. Bishop
March	March	O	W. H. Berry
Marchmont	Orillia, North	O	Charles Powley
Marden	Guelph	O	C. McD. Blyth
Margaree, W O	Inverness	N S	Colin Gillies
Margaree (Forks)	Inverness	N S	Donald Campbell
Margaretsville, W O	Annapolis	N S	T. A. Margeson
Margate	Prince	P E I	Reuben Tuplin
Maria	Bonaventure	Q	François S. Cyr
Marie Bridge	King's	P E I	Wm. Bowley
Marie Joseph, W O	Guysboro'	N S	Elisha Hawbolt
Marion Bridge, W O	Cape Breton	N S	Hector McNeil
Maritana	Huntingdon	Q	Wm. Edwards
Markdale	Glenelg	O	W J. McFarland
**Markham*	Markham	O	Jas. J. Barker
Markhamville, W O	King's	N B	Alfred Markham
Marlbank	Hungerford	O	Alex. D Allan
Marlow	Beauce	Q	Jos. Thompson
Marmion	Sullivan	O	John Hislop
Marmora	Marmora	O	D. Bentley
Marnoch	Wawanosh	O	P. Poterfield

POST OFFICE.	TP. & ELECTORAL CO.	POSTMASTER.
Marriott's Cove, W O	Lunenburg ... N S	Benj. Millet
Marshall's Cove, W O	Annapolis ..... N S	James P. Foster
Marshall's Tn., W O	Digby ..... N S	E. J. Haines
Marsh Hill	Reach ..... O	Wm. Tomlinson
Marshville	Wainfleet ..... O	Edward Lee
Marshy Hope, W O..	Antigonishe... N S	JamesMcDougall
Marston	Walsingham ..... O	Edwin Cridland
Marsville	Garafraxa ..... O	W. McCormack
Martin's River, W O	Lunenburg ... N S	Joseph Strum
Martintown	Charlottenburg . O	R. Blackwood
Martinville	Compton ..... Q	
Marydale, W O	Antigonishe... N S	John Chisholm
Maryville	Tyendinaga ..... O	Daniel Black
Maryville. W O.....	York ..... N B	Benj. Dennison
Maryvale, W O	Antigonishe .. N S	James C. Ross
Mascouche Rapids...	L'Assomption ... Q	M. Delfause
Mascouche	L'Assomption ... Q	J. O. Lamarche
Masham Mills	Ottawa ..... Q	Wm. Bennett
Maskinongé	Maskinongé ..... Q	J. O. Belanger
Masonville.	London ..... O	Robert Mason
Massawippi.....	Stanstead ..... Q	Luther Abbot
Massie	Holland ..... O	Joshua Milligan
Mast Town, W. O ...	Colchester ... N S	Geo. C. Stephens
Matane.....	Rimouski ..... Q	
Matapédia	Bonaventure..... Q	D. Fraser
Matawatchan	Matawatchan ... O	John McGregor
Matlock	Plympton ..... O	J. P Jarmain
Mattawa	Mattawa ..... O	John Bangs
Maugerville	Sunbury ..... N B	
Mawcook	Shefford ..... Q	L. N. Hungerford
Maxwell	Osprey ..... O	Wesley Long
Mayfair	Ekfrid ..... O	John Dalton
Mayfield	Chinguacousy ... O	Wm. Spiers
Maynard.....	Augusta ..... O	
Maynooth	Montcalm ..... O	Wm. Fitzgerald
Mayo.....	Ottawa ..... Q	
Meadowvale.....	Toronto ..... O	C. H. Gooderham
*Meaford.....	St. Vincent ..... O	D. L. Layton
Meagher'sGrant.WO	Halifax ..... N S	Daniel Cillinan
Mechanics' Set., W O	King's ..... N B	Alex. Moore
Medford, W O.....	King's ..... N S	Wm. West
Medina.....	Nissouri, East ... O	J. H. Beck
Medonte	Medonte..... O	Robert J. Moon
Melancthon	Melancthon ..... O	James Brown
*Melbourne	Richmond ..... Q	Wm. Beattie
Melbourne Ridge	Richmond ..... Q	R. Woodard
Melissa.....	Chaffey..... O	W. H. Baker
Melocheville	Beauharnois ... Q	George Ellis
Melrose	Tyendinaga ..... O	Geo. Duncan
Melrose	Guysboro' ..... N S	James Stewart
Melvern Square, W O	Annapolis..... N S	B. Spinney
Melville	Hillier ..... O	Caleb Johnson
Memramcook.....	Westmoreland N B	S. C. Charters
Menie	Seymour ..... O	James Mather
Merigonish, W O. ...	Pictou ..... N S	E. Finlayson
Merivale	Nepean ..... O	E. B. Hopper
Merlin	Raleigh ..... O	Patrick Sullivan
*Merrickville	Wolford ..... O	Samuel Jakes
Merritton.....	Grantham ..... O	Wm. Parnall
Mermaid Farm.....	Queen's .....P E I	J. Farquharson
Metabechouan	Chicoutimi ..... Q	Jacques Bergeron
Metaghan	Digby..... N S	George Gorman
Metaghan Riv. W O	Digby..... N S	Just. Comeau
Méthot's Mills.	Lotbinière ..... Q	Joseph Fournier
Métis	Rimouski ..... Q	W. E. Page
Metz	Garafraxa ..... O	John Mitchell
Meyersburg	Seymour ..... O	Cor. O'Sullivan
Michael's Bay.....	Tekermagh ..... O	R. A. Lyon
Michipicoton River.	Algoma ..... O	P. W. Bell
Middleboro', W O ...	Cumberland ...N S	C. Ballard
Middle Church	Lisgar ..... M	Jas. Clouston
Mid. Clyde Riv., W O	Shelburne..... N S	G. D. McKay
Mid. Coverdale, W O	Albert ..... N B	S S. Ryan
Middlefield, W O ...	Queen's ..... N S	E. Morton
Mid.LaHaveFer.W O	Lunenburg ... N S	C. R Pernette
Mid. Musquodoboit..	Halifax ..... N S	R. A. Kaulback
Middle Ohio, W O...	Shelburne..... N S	James McKay
Middle Pereaux, WO	King's ..... N S	E. C. West
Middle River, W O...	Pictou ..... N S	George McLeod
Middle River, W O...	Victoria..... N S	Chas. L. McLeod
Mid. St. Francis, W O	Victoria..... N B	A. Douglas
M.Sec. N.E. Mar. W O	Inverness ..... N S	J. G. Crowdis
M.Sec.Riv.Inhab.WO	Inverness ..... N S	D. McDonald
Mid. Set. S. Riv.. W O	Antigonishe... N S	Jas. McDonnell
Middle Simonds, W O	Carleton ..... N B	D. N. Raymond
M.Southampton, WO	York ..... N B	Geo. W. McKay

POST OFFICE.	TP. & ELECTORAL CO.	POSTMASTER.
Mid. Stewiacke, W O	Colchester..... N S	John Dickie
Middleton.....	Annapolis..... N S	Albert Beals
Middleton	Prince.....P E I	Wm. Roberts
Middleville	Lanark ..... O	William Croft
Midgic, W O	Westmoreland N B	Mariner Hicks
Midhurst	Vespra ..... O	George Smeath
Midland	Tay ..... O	T B. Gladstone
Midland, W O.....	King's.....N B	W. M. Case
Milby	Sherbrooke ..... Q	Allan Cole
Mildmay	Carrick ..... O	M. Campbell
Mile End	Hochelaga ..... Q	J. R. Lapointe
Milford	Marysburg ..... O	James Cooke
Milford, W O	Annapolis ... N S	S. Charlton
Milf.Hav.Bridge, WO	Guysboro' ..... N S	T. McDonald
Millbank	Mornington ..... O	Wm. Rutherford
Mill Bridge.....	Tudor ..... O	R. M. Norman
Cavan	Cavan ..... O	Wm. Vance
*Mill Brook.....	Pictou ..... N S	M. G. Ross
Mill Brook, W O	Queen's ..... N B	David Hughes
Mill Brook, W O	Lunenburg ... N S	J. W. Jollymore
Mill Cove, W O	Queen's ..... N B	Mrs. N. Sparks
Mill Cove, W O	Kent ..... N B	N. Beckwith
Mill Creek, W O.....	St. John ..... N B	John G. Tobin
Milledgeville	Argenteuil ..... Q	Solomon Pollock
Mille Isles	Cornwall ..... O	Wm. N. Tait
*Mille Roches.....	Hants ..... N S	Hiram Miller
Miller's Creek, W O.	Saguenay ..... Q	J. A. Pluze
Mille Vaches.....	Megantic ..... Q	Thos. MacKenzie
Millfield	Flamboro', W. ... O	W. H. Berney
Mill Grove.....	Ernestown..... O	A. Venton
Mill Haven	Markham ..... O	W. Gervett
Milliken	Tyendinaga ..... O	James Bowen
Mill Point	King's ..... N B	J. A. Fenwick
Millstream, W O ...	Pictou ..... N S	John McKay
Millsville, W O	Charlotte ..... N B	Patrick Curran
Milltown	Queen's ..... N S	J. N. Mack
Mill Village	King's ..... N S	Emerson Gates
Milville, W O.....	York ..... N B	
Milnesville	Markham ..... O	H. H. Read
Milton	Queen's ..... N S	E. Kempton
Milton, East	Shefford ..... Q	Chas. Gillespie
*Milton, West	Trafalgar ..... O	W. D. Lyon
Milverton	Mornington ..... O	John Pierson
Mimico	Etobicoke ..... O	George Scott
Miminegash	Prince.....P E I	Richard Costain
Mimosa	Erin ..... O	Nathaniel Read
*Minden.....	Snowdon ..... O	S. S. Peck
Mineing	Vespra ..... O	Mrs. M. Ronald
Mingan	Saguenay ..... Q	Benj. Scott
Minudie, W O.....	Cumberland ... N S	Gilbert Seaman
Mira Gut, W O	Cape Breton... N S	Susan. Martell
Miranda	Missisquoi ..... Q	S. B. Derick
Miscouche	Prince.....P E I	H. V. Desroches
Mispec, W O.....	St. John ..... N B	
*Mitchell.....	Logan ..... O	Wm. W. Hicks
Mitchell's Bay	Dover, East ..... O	C. W. Raymond
Moe's River.....	Compton ..... Q	David F. Brown
Moffat	Nassagiweya ... O	Peter Little
*Mohawk	Brantford, West. O	Thos. Racey
Mohr's Corners	Fitzroy ..... O	Charles Mohr
Moira	Huntingdon ..... O	Henry Ostrom
Moisic.....	Saguenay ..... Q	Samuel Strong
Molesworth.....	Wallace ..... O	Sam'l Longheed
Monaghan	Queen's .....P E I	James Wisner
Monck	Luther ..... O	Wm. Segsworth
Monckland	Roxborough ..... O	John Brown
Moncton	Westmoreland, N B	Joseph Crandall
Moncton Road, W O.	Westmoreland, N B	Wm. G. Bateman
Moneymore	Hungerford ..... O	John Thompson
Mongenais	Vaudreuil ..... Q	J. Sicart
Mongolia	Markham ..... O	Robert Curtis
Monkton	Elma ..... O	E. Greenslides
Mono Centre	Mono ..... O	John Wilson
Mono Mills	Albion ..... O	John Allen
Mono Road Station.	Chinguacousy ... O	John Judge
Montague	Montague ..... Q	Peter Clark
Montague Bridge ...	King's .....P E I	William Annear
Montague Creek.....	Queen's .....P E I	W. Callaghan
Montague G. Mi. W O	Halifax ..... N S	Mrs. V. Barker
Montcalm	Montcalm ..... Q	B. Copping
Monteagle Valley ...	Monteagle ..... O	Robt. T. Bartlett
Monte Bello.....	Ottawa ..... Q	Charles Major
Mont Elie.....	St. Maurice ..... Q	Otis Chamberlin
Mont Louis.....	Gaspé ..... Q	Jos. Lemieux
*Montmagny	Montmagny ..... Q	J. S. Vallée
Montmorency Falls.	Quebec ..... Q	Joseph Cazeau

POST OFFICE.	TP. & ELECTORAL CO.	POSTMASTER.
Montmorin	Terrebonne ... Q	Jos. Belisle
*Montreal	Montreal ... Q	G. La Mothe
Montrose	Stamford ... O	Arch. Thompson
Montrose	Prince ... P E I	
Mt. St. Hilaire	Rouville ... Q	A. Brouillette
Monument Set., W O	Carleton ... N B	James Kennedy
Moodyville	N. Westminster, B C	D S. Milligan
Moore	Moore ... O	John Morrison
Moorefield	Maryborough ... O	Henry Maudsley
Moore's Mills, W O	Charlotte ... N B	Joseph Cormick
Moore's Station	Missisquoi ... Q	P. C. Moore
Moose Brook, W O	Hants ... N S	Thomas M. Reid
Moose Creek	Roxborough ... O	W. McKillican
Moray	McGillivray ... O	H. Hagerman
Morden, W O	King's ... N S	Thos. Farnsworth
Morell	King's ... P E I	W. Sterns
Mere'l Rear	King's ... P E I	James Phelan
Morewood	Winchester ... O	A. McKay
Morganston	Cramahe ... O	Wm. E. Newman
Morley	St. Vincent ... O	James Lemon
Morningdale Mills	Mornington ... O	J Nicklin
*Morpeth	Howard ... O	J. C. Nation
Morrisbank	Morris ... O	James Orr
*Morrisburg	Williamsburg ... O	Patrick Gormely
Morrision	Puslinch ... O	R. B. Morrison
Morristown, W O	Antigonishe ... N S	A. McGillivray
Morristown, W O	King's ... N S	John Palmer
Morton	Crosby, South ... O	James R. Leake
Morton's Cor., W O	Lunenburg ... N S	James Morton
Mortonville, W O	Hants ... N S	Josiah Smith
Morven	Ernestown ... O	J. L. P. Gordanier
Moscow	Camden, East ... O	Zara Vanluven
Moser's River, W O	Halifax ... N S	J. H. Dimmock
Mosherville, W O	Hants ... N S	Joseph Mosher
Mossley	Dorchester, N. ... O	Reuben Lane
Mossmah's Gr'nt, W O	Lunenburg ... N S	Jas. Mossman
Motherwell	Fullarton ... O	Jas. Brown, sen.
Moulies River, W O	Kent ... N B	A. McEacheren
Mountain Grove	Olden ... O	E. L. Godfrey
Mountain View	Ameliasburg ... O	W. H. Way
Mount Albert	Gwillimbury, E. ... O	Andrew Clifford
Mount Albion	Saltfleet ... O	James R. Cook
*Mount Brydges	Caradoc ... O	Edward Handy
Mount Carmel	Kamouraska ... Q	R. Lavois
Mount Charles	Toronto ... O	Robert McLeod
Mount Denison, W O	Hants ... N S	Mrs. J. E. Shaw
Mount Elgin	Dereham ... O	James Stevens
*Mount Forest	Arthur ... O	T. G. Smith
Mount Hanly, W O	Annapolis ... N S	Caleb Miller
Mount Healy	Oneida ... O	W. Donaldson
Mount Horeb	Ops ... O	Wm. Reynolds
Mount Hurst	Albion ... O	John Wallace
Mount Johnson	Iberville ... Q	Louis A. Auger
Mountjoy	Soulanges ... Q	Camille Lalonde
Mount Loyal	Montcalm ... Q	Wm. Smiley
Mount Oscar	Vaudreuil ... Q	L. Lapointe
Mount Pleasant	Cavan ... O	Abraham Bets
Mount Pleasant	Prince ... P E I	D. Campbell
Mount Pleasant, W O	Cumberland ... N S	Isaac Simpson
Mount Pleasant, W O	King's ... N B	Merritt Jones
Mount St. Louis	Medonte ... O	J. B. Hussey
Mount St. Patrick	Brougham ... O	Bridget Brady
Mount Salem	Malahide ... O	Geo. Hillaker
Mountsberg	Flamboro', East. O	Oron Thompson
Mount Stewart	Queen's ... P E I	D. Egan
Mount Thom, W O	Pictou ... N S	George McKay
Mount Uniacke	Hants ... N S	Richard McLean
Mount Vernon	Brantford, West. O	William Perrin
Mt'nt Whatley, W O	Westmoreland, N B	Dixon Chapman
Mount Wolfe	Albion ... O	John Wolfe, jun.
Mouth Jemseg, W O	Queen's ... N B	Elias Scribner
Mouth Keswick W O	York ... N B	Mrs. M Zerxa
Mouth of Nerepis	King's ... N B	J. M. Nase
Muddy Creek	Prince ... P E I	John Dickie
*Muir	London ... O	Wm. Mills
Mulgrave	Bertie ... O	P. Learn, sen.
Mull River, W O	Inverness ... N S	Donald McIsaac
Mulmur	Mulmur ... O	John Murphy
Muncey	Caradoc ... O	R. E. Whiting
Munroe's Mills	Charlottenburg ... O	M. Munroe
Munro's, W O	Victoria ... N S	M. Munro
Munster	Goulbourn ... O	Thos. Tubman
Murray	Murray ... O	Peter Rowe
*Murray Bay	Charlevoix ... Q	Elie Angers
Murray Harbour, N.	King's ... P E I	David Maclure
Murray Harbour, Rd	Queen's ... P E I	John McPherson
Murray Harbour, S.	King's ... P E I	C. T. Brehaut
Murray River	King's ... P E I	Robt. Saunders
Murray's Cor., W O	Westmoreland, N B	Joseph Murray
Murvale	Portland ... O	Michael Davy
Muskoka Falls	Draper ... O	Hy. A. Clifford
Musquash, W O	St. John ... N B	L. D. Carman
Musquob't Har., W O	Halifax ... N S	
Musselburg	Mornington ... O	Geo. Shearer
Myrehall	Tyendinaga ... O	Mrs. E. Harris
Myrtle	Whitby ... O	Ruben Hurlburt
Mystic	Missisquoi ... Q	J. A. Phelps
Nackawick, W O	York ... N B	Wm. H. Clark
Nanaimo	Vancouver ... B C	Chas. Wormesley
Nairn	Williams, East ... O	Arch. Bell
Nanticoke	Walpole ... O	W. M. Alderson
Napanee	Richmond ... O	Gilbert Bogart
Napanee Mills	Camden, East ... O	H. M. Wright
Napier	Metcalfe ... O	John Arthurs
Napierville	Napierville ... Q	A. Brassard, jun.
Nappan, W O	Cumberland ... N S	E. Freeman
Napperton	Adelaide ... O	Thomas Jury
Narrows	Queen's ... N B	Henry Todd
Nashwaak St'n, W O	York ... N B	James Young
Nashwaak, W O	York ... N B	James R. Garden
Nashwaakeis	York ... N B	
Nashwaak Vil., W O	York ... N B	John L. Fletcher
Nassagiweya	Nassagiweya ... O	E. Easterbrook
Natashquan	Saguenay ... Q	Rev. Jacob Gagné
Navan	Cumberland ... O	M. O'Meara
Necum Tench, W O	Halifax ... N S	Wm. Smith
Neigette	Rimouski ... Q	F. X. Gagnier
Nelson	Nelson ... O	D. W. Springer
Nenagh	Normanby ... O	Thos. Duignan
Nerepis Station, W O	King's ... N B	David McKenzie
Netherby	Humberstone ... O	Joshua Fares
Neustadt	Normanby ... O	D. Winkler
Nevis	Oro ... O	J. Greenshields
New Aberdeen	Waterloo, South. O	Wm. Key
New Albany, W O	Annapolis ... N S	Albert Oaks
New Annan, W O	Colchester ... N S	Wellington Blair
Newark	Norwich, N. ... O	E. F. Schooley
New Bandon, W O	Gloucester ... N B	James Kerr
Newbliss	Kitley ... O	John Edgar
Newbois	Lotbinière ... Q	E. Boisonneau
*Newborough	Crosby, North ... O	Thos. Webster
Newboyne	Bastard ... O	James Lytle
Newbridge	Howick ... O	Mrs. S. Carson
New Bridge, W O	Inverness ... N S	D. L. McDonald
*Newburgh	Camden, East ... O	Robert Hope
Newburgh, W O	Carleton ... N B	R. McKinney
*Newbury	Mosa ... O	Thos. Robinson
New Caledonia, W O	Halifax ... N S	John Hattee
New Campbelton, W O	Victoria ... N S	C C Campbell, jr
New Canaan, W O	Queen's ... N B	Lewis Keith
New Canada, W O	Lunenburg ... N S	J. Mader
New Carlisle	Bonaventure ... Q	M. Caldwell
*Newcastle	Clarke ... O	Hiram Hodges
Newcastle	Northumb'rl'd N B	S. Johnston
Newcastle Bridge	Queen's ... N B	R. P. Yeomans
Newcastle Cr., W O	Queen's ... N B	G. D. Bailey
Newcombe	Haverman ... O	Arthur Millin
Newcomb Cor., W O	Halifax ... N S	John Barron
Newcombe Mills	Brighton ... O	Edward Clark
New Cornwall, W O	Lunenburg ... N S	S. E. Hallamore
New Dublin	Elizabethtown ... O	J. A. Browne
New Dundee	Wilmot ... O	Lyman Beach
New Durham	Burford ... O	Chas. Cochran
*New Edinburgh	Gloucester ... O	J. W. Proctor
New Gairloch, W O	Pictou ... N S	John McPherson
New Germany, W O	Lunenburg ... N S	Wm. Nichols
New Glasgow	Queen's ... P E I	R. G. McContrey
New Glasgow	Terrebonne ... Q	James Furse
New Glasgow	Pictou ... N S	William Fraser
*New Hamburg	Wilmot ... O	C. Ernst
New Harbour, W O	Guysborough, N S	Daniel Kirby
New Haven	Queen's ... P E I	H. McMillan
New Horton, W O	Albert ... N B	Mariner Cannon
Newington	Osnabruck ... O	F. Jordine
New Ireland	Megantic ... Q	R. C. Porter
New Ireland, W O	Albert ... N B	John Carrens
N. Ireland Road, W O	Albert ... N B	M. McFadden
New Jerusalem, W O	Queen's ... N B	Albert M. Short
New Larig, W O	Pictou ... N S	Robert McLeod
New Liverpool	Lévis ... Q	Damase Roberge
New London	Queen's ... P E I	D. McIntyre
New Lowell	Sunnidale ... O	P. Patton

POST OFFICE.	TP. & ELECTORAL CO.	POSTMASTER.
**Newmarket*	Whitchurch	William Roe
New Maryland, W O	York	Lewis Fisher
New Mills	Restigouche	D McAlister
New Minas, W O	King's	John A. Fuller
New Perth	King's	R. H. Plummer
Newport	Brantford	Colin Milloy
Newport	Gaspé	C. Desforges
Newport	Hants	J. F. Cochrane
Newport Cor., W O	Hants	James Brown
Newport Landing	Hants	J. W. Allison
Newport Point	Gaspé	Philip Hamon
Newport Station	Hants	J. L. Sweet
New Richmond	Bonaventure	Richard Brash
New River, W O	Charlotte	J. E. Knight
New Ross	Matilda	Thos. Currie
New Ross	Lunenburg	John Pratt
New Ross Road, W O	King's	Owen McGarry
Newry	Elma	R L Alexander
New Sarum	Yarmouth	Wm. H. Elliott
Newton	Prince	J. T. Murphy
Newton Brook	York	W. W. Cummer
Newton Mills, W O	Colchester	Jas. Creelman
Newton Robinson	Tecumseth	J. G. Chantler
Newtown, W O	King's	J. B Pearce
New Town, W O	Guysborough, N S	Thos. McBain
New Tusket, W O	Digby	C. Sabean
New Westminster	N. Westminster B C	V. B Tait
New Wiltshire	Queen's	G. Easter
**Niagara*	Niagara	Robert Warren
Nichol's Cor., W O	Annapolis	D. Nichols
Nicola Lake	Yale	John Clapperton
Nicolet	Nicolet	Miss M. Chillas
Nicolston	Essa	John Nicol
Nictaux Falls	Annapolis	Charles Berteaux
Niel's Harbour, W O	Victoria	John McDonald
Niely Road	King's	Thad. Allison
Nile	Colborne	Samuel Pollock
Nilestown	Dorchester, North O	J. R. L. Waugh
Nine Mile Creek	Queen's	Gilbert Bell
Nine Mile Riv., W O	Hants	E. Thompson
Nipissingan	Dist. of Nipissing, O	John Shaw
Nissouri	Nissouri, East	A. McBrayne
Niverburg	North Easthope, O	James Brown
Nobleton	King	Wm. Munsie
Noel, W O	Hants	Osmond O'Brien
Noel Shore, W O	Hants	
Norham	Percy	Alex. Douglas
Norland	Laxton	A. A. McLauglin
Normandale	Charlotteville	J. W. Sheppard
Northampton, W O	Carleton	Aaron Tomkins
North Augusta	Augusta	John Chapman
North Bedeque	Prince	H. Clark
North Bristol	Pontiac	Wm Shirley
N. Brookfield, W O	Queen's	Geo M. Fraser
North Bruce	Bruce	Arnold Ross
North Douro	Douro	R. Casement
N.E.Br.Margaree W O	Inverness	John Rose
N. E. Harbour, W O	Shelburne	A. R Greenwood
N. Eak Boom, W O	Northumb	Jas. Hutchinson
Northfield	Cornwall	Benj. G. Runions
Northfield, W O	Sunbury	Jonathan Welton
Northfield, W O	Lunenburg	Hell Mackey
North Georgetown	Chateauguay	Joseph Turcot
North Glanford	Glanford	E. Dickenson
North Gower	North Gower	Hiram Scott
North Ham	Wolfe	Patrick Blais
North Hatley	Stanstead	B. LeBaron
North Joggins, W O	Westmoreland, N B	John G. Read
North Keppel	Keppel	David Dewar
North Lake	King's	Wm. Morrow
North Lake, W O	Westmoreland, N B	
North Lake, W O	York	Wm. Foster
North Lancaster	Lancaster	Charles Leclair
North Mountain	Mountain	James Cleland
N. Mountain, W O	King's	Wm. Bennett
North Nation Mills	Ottawa	Thos. Cole
North Onslow	Pontiac	John O'Donnell
North Pelham	Pelham	Mrs. M. McQueen
North Pinnacle	Missisquoi	V. Barnes
North Port	Sophiasburg	W. H. Morden
N. Range Cor., W O	Digby	Charles McNiel
North Ridge	Gosfield	Wm. E. Wagstaff
North River	Queen's	John Sellars
North River, W O	Westmoreland, N B	J Taylor
North River, W O	Colchester	W. H. Higgins
N. River Bridge, W O	Colchester	Henry Blair

POST OFFICE.	TP. & ELECTORAL CO.	POSTMASTER.
N River Bridge, W O	Victoria	John McKenzie
N. Riv. Platform, W O	Westmoreland, N B	P. Hopkins
North Rustico	Queen's	George Budd
North Salem, W O	Hants	N Nelson
N. Sec. Earltown, W O	Colchester	Wm. Ross
North Seneca	Seneca	John Fuchor
North Shore, W O	Cumberland	D. McKinnon
North Shore, W O	Victoria	D. McDonald
N.S Bas R Den'is WO	Inverness	Malcolm McNiel
North Stanbridge	Missisquoi	A. M. Stone
North Stoke	Richmond	F. H. Lothrop
North Stukely	Shefford	Ant Audette
North Sutton	Brome	S Sweet
North Sydney	Cape Breton	John Forbes
North Tryon	Prince	A. Reid
North Wakefield	Ottawa	A. Pritchard
North West Arm	Cape Breton	G. K. Ball
N. W. Bridge W O	Northumb	Ed. Sinclair
N. W. Cove, W O	Lunenburg	Daniel Noonan
North Williamsburg	Williamsburg	J. S. Whittaker
North Winchester	Winchester	Joseph S. Kyle
Norton, W O	King's	John Hayes
Norton Creek	Chateauguay	Wm. Dinnigan
Norton Dale, W O	York	Wm. Cox
Norton Station	King's	S. McCready
Norval	Esquesing	William Clay
Norway	York	
**Norwich*	Norwich, North, O	Gilbert Moore
**Norwood*	Asphodel	J. A. Butterfield
Notfield	Kenyon	Peter Kennedy
Notre Dame du Port	Témiscouata	Miss A. Michaud
Nottawa	Nottawasaga	Andrew Melville
Nouvelle (sub)	Bonaventure	Archd. Kerr
Noyan	Missisquoi	T. B. Derick
Nutt's Corners	Missisquoi	David Nutt
Oak Bay, W O	Charlotte	Walter Gilley
Oakfield, W O	Halifax	Mrs. F. Laurie
Oakham, W O	Queen's	Andrew Lammon
Oak Hill	Laxton	Robert Staples
Oak Hill, W O	Charlotte	Wm. McCan
Oakland	Oakland	John Toyne
Oak Park, W O	Shelburne	N. N. Adams
Oak Point	Marquette	Wm. Clarke
Oak Point, W O	King's	J. L. Flewelling
Oak Point, W O	Northumb	Alex. Davidson
Oak Ridges	Whitchurch	E. Curtis
**Oakville*	Trafalgar	R. Balmer
Oakwood	Mariposa	R. P. Butler
Oban	Sarnia	Wm. Carrick
**Odessa*	Ernestown	P. S. Timmerman
Offa	Stephen	John G. Quarry
Ogilvie, W O	King's	Thos. Anthony
Ohio, W O	Antigonishe	John McDonald
Ohsweken	Tuscarora	James Styres
Oil City	Enniskillen	J. A. Thompson
**Oil Springs*	Enniskillen	James Keating
Oka	Two Mountains	C. Chaurette
Okanagon	Yale	C. O'Keefe
Okanagon Mission	Yale	Ml Lequin
Old Barns, W O	Colchester	Eben. Archibald
Oldham, W O	Halifax	Edward Sheffer
Old Montrose	Romney	Horatio Mills
O'Leary's Road	Prince	Wm. Smallman
Olinda	Gosfield	John C. Fox
Olinville, W O	Queen's	Wm. Tilley
Omagh	Trafalgar	Thomas Little
**Omemee*	Emily	Robert Grandy
Ominecа	Cariboo	Francis Page
Ompah	Palmerston	Henry Dunham
150 Mile House	Cariboo	Geo. W. Cook
Oneida	Oneida	J. T. Mutchmore
Ongiev	Brighton	
Onondaga	Onondaga	W. S. Buckwell
**Onslow*	Pontiac	Walton Smith
Onslow, W O	Colchester	S McKinlay
**Orangeville*	Garafraxa	Guy Leslie
Orchard	Egremont	J. G. Orchard
**Orillia*	Orillia	Wesley Bingham
Orleans	Gloucester, North O	Hugh Dupuis
Ormond	Winchester	Ira Morgan
Ormstown	Chateauguay	R. N. Walsh
Oromocto	Sunbury	Chas. McPherson
**Orono*	Clarke	J. L. Tucker
Orwell	Yarmouth	D. Sutherland
Orwell	Queen's	B. Loughran
Orwell Cove	Queen's	E. Morrisey

POST OFFICE.	TP. & ELECTORAL CO.		POSTMASTER.
Osaca	Hope	O	David Gordon
Osceola	Bromley	O	Alex. McLaren
Osgoode	Osgoode	O	Z. McMillan
*Oshawa	Whitby	O	David Smith
Ospringe	Erin	O	Wm. Symon
Osskeag	King's	N B	A. McN. Travis
Ossian	Enniskillen	O	G. S. McPherson
Otnabog, W O	Queen's	N B	Joseph B. Slipp
*Ottawa	Nepean	O	G. P. Baker
Otter Lake	Pontiac	Q	John Mather
Otterville	Norwich, South,	O	Wm F. Kay
Ougah	Chatham	O	Thomas Kinny
Oustic	Eramosa	O	Robert Scott
Outram	Brant	O	David Smith
Overton	Camden, East	O	G. W. Fox
**Owen Sound*	Sydenham	O	John G. Francis
Oxenden	Keppel	O	
Oxford	Cumberland	N S	H. S. Smith
Oxford Centre	Oxford, East	O	Nelson Schooley
Oxford Mills	Oxford	O	Chas. Jones, jun
Oxford Station	Oxford	O	Andrew Holmes
Oxley	Colchester	O	Robert Ivison
Oyster Ponds, W O	Guysborough,	N S	James W. Carr
Oznabruck Centre	Oznabruck	O	Jacob J. Poaps
Painsec, W O	Westmoreland	N B	Eustache Babin
Painswick	Innisfil	O	J. Huggard
**Paisley*	Elderslie	O	James Saunders
**Pakenham*	Pakenham	O	R. H. Davie
Palermo	Trafalgar	O	H. M Switzer
Palestine	Marquette	M	
Palgrave	Albion	O	Robert Wylie
Palmer Rapids	Raglan	O	H. F. McLachlin
Palmer's Road, W O	King's	N S	Geo. W. Eaton
Palmerston	Wallace	O	R. Johnston
Palmerston, W O	Kent	N B	Honoré Landry
Panmure	Fitzroy	O	James Ring
Papineauville	Ottawa	Q	F. S McKay
Paquette	Compton	Q	F. Paquette
Paradise Lane, W O	Annapolis	N S	W. F. Morse
Parham	Hinchinbrooke,	O	John Griffith
Park Corner	Queen's	P E I	James Doyle
**Paris*	Dumfries, South,	O	Geo. Stanton
Paris Station	Dumfries, South,	O	M. X. Carr
Parker	Peel	O	Wm. McKim
Parker's Cove, W O	Annapolis	N S	Thomas Milner
Park Head	Amabel	O	Wm. Simpson
Park Hill	West Williams	O	John Noble
Parkhurst	Lotbinière	Q	Thomas Walker
Park's Creek	Lisgar	M	John Tait
Parma	S.Fredericksburg	O	David Griffith
Parrsborough	Cumberland	N S	John W. Jinks
Parrsboro Shore, WO	Cumberland	N S	Wm. Grant
Parry Sound	McDougall	O	John McClelland
Partridge Island, WO	Cumberland	N S	Isaac Wason
Paspébiac	Bonaventure	Q	P. de N. Loisel
Patillo	Maidstone	O	Wm. Richardson
Patterson	Vaughan	O	W. C. Patterson
Patterson Set., W O	Sunbury	N B	Nelson White
Paudash	Cardiff	O	John Dickson
Peabody	Sullivan	O	John Millburn
Pearceton	Missisquoi	Q	Jas. Briggs
Pearson's, W O	King's	N B	W. W. Pearson
Peel, W O.	Carleton	N B	Chas. A. Harmor
Peepabun	Luther	O	Robt. Dickson
Pefferlaw	Georgina	O	Geo. Johnson
Peggy's Cove, W O	Halifax	N S	W. Crooks
Pelissier	Ottawa	Q	P. N. E. Pelissier
Pelham Union	Pelham	O	Joseph Johnson
Pemberton Rdg. WO	York	N B	C. B. McKenney
**Pembroke*	Pembroke	O	Alex. Moffatt
Pendleton	Plantagenet, S.	O	Henry Moffatt
**Penetanguishene*	Tiny	O	J S Darling
Peninsula-Gasné	Gaspé	Q	Wm Miller
Pennfield, W O	Charlotte	N B	Jesse Prescott
Pennfield Ridge, W O	Charlotte	N B	John B Young
Penobsquis	King's	N B	George Morton
Pentland	Pilkington	O	George Ford
Penville	Tecumseth	O	E. T. Turner
Percé	Gaspé	Q	J. E. Tuzo
Perch Station	Sarnia	O	John Irwin
Perkins	Ottawa	Q	John Freney
Perm	Mulmur	O	Paul Gallagher
Perretton	Westmeath	O	Mrs E McCracken
Perryboro'	Compton	Q	Calvin Perry
Perry Settlement WO	King's	N B	R. Elders
Perrytown	Hope	O	R. A. Corbett
**Perth*	Drummond	O	Thomas Cairns
Perth, W O	Victoria	N B	James Bishop
Perth Road	Loughborough	O	James Stoneness
Petawawa	Petawawa	O	Solomon Devine
**Peterboro'*	N. Monaghan	O	H. C. Rogers
Petersburg	Wilmot	O	John Ernst
Peterson	Minden	O	Wm. Jarvis
Peter's Road	King's	P E I	Wm. Johnston
Petersville, W O	Queen's	N B	Timothy Malone
Petersville (sub)	London	O	W. Loughrey
Petersville Ch., W O	Queen's	N B	Thomas Leonard
Petherton	Arthur	O	Thos. Bunston
Petitcodiac	Westmoreland,	N B	W. W. Price
Petite de Grat, W O.	Richmond	N S	George M. Jean
Petite Passage, W O.	Digby	N S	Chas. Outhouse
Petite Riv. Br., W O.	Lunenburg	N S	Wm. Holden
Petit Métis	Rimouski	Q	John MacNider
**Petrolea*	Enniskillen	O	P. Barclay
Petworth	Portland	O	Alfred Knight
Peveril	Vaudreuil	Q	Alex. Morrison
Phelpston	Flos	O	Robert H. Platt
Philipsburg, East	Missisquoi	Q	D. T. R. Nye
Philipsburg, West	Wilmot	O	Daniel Lohr
Philipston	Thurlow	O	George Philips
Philipsville	Bastard	O	George Brown
Pickering	Pickering	O	Eliza Whitney
**Picton*	Hallowell	O	Thos. Shannon
Picton	Pictou	N S	Alex. McPhail
Piedmont Val., W O	Pictou	N S	Jas. McDonald
Pierreville	Yamaska	Q	H. Pitt
Pierreville Mills	Yamaska	Q	Henry Vassal
Pig Brook	Prince	P E I	Peter Richard
Pigeon Hill	Missisquoi	Q	Noah Sager
Pigeon Lake	Marquette	M	J. M. House
Pike River	Missisquoi	Q	A. L. Taylor
Pinedale	Brock	O	Charles Will
Pine Grove	Vaughan	O	A. L. Goederham
Pine Orchard	Whitchurch	O	Nelson May
Pine Ridge, W O	Kent	N B	T. D. Holmden
Pine River	Huron	O	D. McDermid
Pinkerton	Greenock	O	Samuel A. King
Piopolis	Compton	Q	C. F. X. Langlois
Pirate Harbour	Guysboro'	N S	J. Hartley
Pisarinco, W O	St. John	N B	Thos. Galbraith
Pisquid	Queen's	P E I	
Pisquid Road	Queen's	P E I	M. Curran
Pittsferry	Pittsburg	O	Lewis Root
Pittston	Edwardsburg	O	Wm. Pitt, sen
Plainfield	Thurlow	O	E. N. Gould
Plainfield, W O	Pictou	N S	A. Sutherland
**Plantagenet*	Plantagenet, N.,	O	Henry Smith
Plattsville	Blenheim	O	John Smart
Playfair	Bathurst	O	Jones Grant
Pleasant Bay, W O.	Inverness	N S	Angus McIntosh
Pleasant Hill	Walsingham	O	Wm. Morgan
Pleasant Point, W O	Halifax	N S	John Nauffts
Pleasant Ridge, W O	Charlotte	N B	Thomas Steen
Pleasant River, W O	Queen's	N S	Jos. M. Freeman
Pleasant Vale W O.	Albert	N B	R. A. Colpitts
Pleasant Valley, WO	Digby	N S	Leslie M. Craig
Plum Hollow	Bastard	O	D. Derbyshire
Plymouth, W O	Yarmouth	N S	W. G. Sims
Pockmouche, W O	Gloucester	N B	Thos. Maher
Pockshaw, W O	Gloucester	N B	J. D. Foley
Point Alexander	Rolph	O	F. Armstrong
Point Bruley, W O	Colchester	N S	Jas. W. Cassidy
Point Clear, W O	Victoria	N S	Niel Gillis
Pointe à Grouette	Provencher	M	Miss Lacerte
Pointe à Pic	Charlevoix	Q	J. M. Bouchard
Pointe au Bouleau	Saguenay	Q	O. Savard
Pointe aux Pins	Park	O	W. G. Foot
Pointe aux Tremblas	Hochelaga	Q	A. Lamoureux
Pointe aux Trembles	Portneuf	Q	Narcisse Blais
Pointe Claire	Jacques Cartier	Q	L. B. Daoust
Point du Chêne, W O	Westmoreland,	N B	W. Hanington
Pointe du Lac	St. Maurice	Q	Louis Comeau, jr
Point Edward	Sarnia	O	Louis Ernst
Point Fortune	Vaudreuil	Q	E. A. St Denis
Point Kaye	Monck	O	Charles Kaye
Point la Nim, W O	Restigouche	N B	Peter Stewart
Point of Cape, W O	Antigonishe	N S	Hugh McInnis
Point Petre	Athol	O	James Scott
Point Platon	Lotbinière	Q	Joseph Angé
Point Prim	Queen's	P E I	M. N. Murchison
**Point St. Charles*	Jacques Cartier	Q	John S. Keith
Point St. Peter	Gaspé	Q	Geo. Packwood

POST OFFICE.	TP. & ELECTORAL CO.	POSTMASTER.
Point Sapin, W O...	Kent ..... N B	N. Merseroll
Point Traverse	Marysburg ..... O	Abraham Cannon
Point Wolfe, W O ...	Albert ..... N B	Wm. McGibbon
Poland	Dalhousie ..... O	Chas. Connor
Pollett River, W O...	Westmoreland, N B	Benj. R. Colpitts
Pomeroy Ridge, W O	Charlotte ..... N B	Wm. Pomeroy
Pomona	Gleneig ..... O	William Purdy
Pomquet Chapel, W O	Antigonishe ... N S	Constant Dion
Pomquet Forks, W O	Antigonishe.... N S	Mrs. M. Chisholm
Ponds, W O.....	Pictou ..... N S	A. S. Gray
Ponsonby	Pilkington..... O	Jas. L. Halley
Pont Chateau.....	Soulanges ..... Q	J. B. Besner
Pt. de Maskinongé...	Maskinongé ..... Q	A. J. Lefrenière
Pont Rouge.....	Portneuf ..... Q	Thos. Larivière
Poodiac, W O	King's ..... N B	James Faulkner
Poole	Mornington ..... O	John Engel
Poplar Grove. W O	Gloucester ..... N B	Joseph Aubé
Poplar Hill, W O....	Pictou ..... N S	Geo. Morrison
Poplar Point.....	Marquette..... M	David Tait
Poquiock, W O	York ..... N B	Michael Doherty
Port Hill	Prince.....P E I	J. G. Hopgood
Port Acadie.....	Digby ..... N S	C. M. Melançon
*Portage du Fort.....	Pontiac ..... Q	John Amey
Portage la Prairie ...	Marquette..... M	Charles Mair
Portage River. W O.	Northumberl'd. N B	Alex. McDermitt
Port Albert.....	Ashfield ..... O	Thos. Hawkins
Portapique, W O	Colchester..... N S	T. Davidson
Portapique Mt., W O	Colchester .....N S	Daniel Giddens
Port au Persil.....	Charlevoix ..... Q	Seraphin Guerin
Port Bruce	Malahide ..... O	T. Thompson
*Port Burwell.....	Bayham ..... O	Thos. Pilcher
Port Caledonia, W O	Cape Breton... N S	Miss M. Boutilier
Port Carling	Medora ..... O	B. H. Johnston
Port Clyde, W O.....	Shelburne..... N S	W. Greenwood.
*Port Colborne	Humberstone ... O	L. G. Carter
Port Credit	Toronto ..... O	Robert Cotton
*Port Dalhousie	Grantham ..... O	Richard Wood
Port Daniel.....	Bonaventure..... Q	P. Sweetman
*Port Dover.....	Woodhouse ..... O	David Abel
*Port Elgin.....	Saugeen ..... O	Mrs. M. M. Roy
Port Elgin	Westmoreland. N B	
Port Elmsley	North Elmsley... O	John Elliott
Porter's Hill	Goderich ..... O	James Hendry
Porter's Lake, W O..	Halifax..... N S	George Orman
Port Felix, W O.....	Guysboro' .....N S	Stephen Boudrot
Port Franks	Bosanquet..... O	John Dalziel
Port George, W O...	Annapolis..... N S	G. B. Reid
Port Granby	Clarke ..... O	David March
Port Greville, W O...	Cumberland ... N S	Jane Elderkin
Port Hastings.....	Inverness ..... N S	J. G. McKeen
Port Hawkesbury ...	Inverness ..... N S	Angus Grant
Port Hood	Inverness ..... N S	Angus McDonald
Pt. Hood Island, W O	Inverness. .....N S	Mrs. J. Smith
Port Hoover	Mariposa ..... O	R. C. Shaver
*Port Hope	Hope ..... O	Robt. W. Smart
Port Jolly, W O.....	Shelburne..... N S	L. Robertson
Port Lambton.....	Sombra..... O	John H. Sewell
Portland	Bastard ..... O	S. S. Scovil
Port la Tour, W O...	Shelburne..... N S	Nancy H. Snow
Port Lewis	Huntingdon ..... Q	B. B. Carson
Port Maitland.....	Sherbrooke ..... O	James Moss
Port Matoon, W O...	Queen's ..... N S	Wm. T. Leslie
Port Medway	Queen's ..... N S	F. Cohoon
Port Mulgrave	Guysborough, N S	G. B. Hadley
Port Nelson.....	Nelson ..... O	G. H. Green
Portneuf	Portneuf ..... Q	F. X. T. Hamelin
Port Perry	Reach ..... O	H Gordon
Port Philip, W O....	Cumberland ...N S	Joshua King
Port Richmond, WO	Richmond..... N S	J. G. Murray
*Port Robinson	Thorold ..... O	James McCoppen
*Port Rowan	Walsingham ..... O	Miss McLennan
Port Royal	Walsingham ..... O	Robert Abbott
Port Royal, W O	Richmond..... N S	J. M. A. Le Blanc
Port Ryerse.....	Woodhouse ..... O	Wm. H. Ryerse
Port Severn (sub) ...	Tay ..... O	Alex. R. Christie
Portsmouth	Kingston ..... O	George McLeod
*Port Stanley	Yarmouth ..... O	Manuel Payne
a Port Sydney	Stephenson ..... O	H. C. Ladell
Portuguese Cove, WO	Halifax..... N S	T. Sullivan
Port Union.....	Pickering ..... O	C. Craven
Port Williams.....	King's ..... N S	Albert Chase
Port Williams Stat.	King's ..... N S	E. A. Forsyth
Powell	Huntley..... O	Denis Egan
Powerscourt	Huntingdon..... Q	D. W. Johnson
Pownall	Queen's .....P E I	Samuel Brown
*Prescott	Augusta..... O	John Dowsley

POST OFFICE.	TP. & ELECTORAL CO.	POSTMASTER.
*Preston	Waterloo, South. O	Conrad Nispel
Preston Road, W O	Halifax..... N S	J. S. Griffin
Price's Corner.....	Oro ..... O	George Dissette
Priceville	Artemesia ..... O	D. A. Ghent
Primrose	Mono ..... O	George Dodds
*Prince Albert	Reach..... O	John McPherson
Prince of Wales, W O	St. John..... N B	John Cairns
Princeport, W O.....	Colchester..... N S	Mrs. E. Ambrose
Princeton.....	Blenheim ..... O	H. C. Forsyth
Princetown	Prince .....P E I	H. E. McKay
Princetown Road ...	Queen's.....P E I	Allan R. Spence
Prince William, W O	York ..... N B	T. W. Saunder
Prinyer.....	N. Marysbury ... O	G. R. German
Prospect	Beckwith ..... O	Wm. Burrows
Prospect, W O.....	Halifax ..... N S	Mrs. M. Booth
Prosser Brook, W O.	Albert..... N B	D. H. Beeman
Pubnico Beach, W O	Shelburne..... N S	J. McComisky
Pubnico Har., W O..	Yarmouth..... N S	John Carland
Pugwash	Cumberland... N S	Levi Borden
Pugwash River, W O	Cumberland ... N S	Thos. A. Fraser
Purdy	Bangor ..... O	W. Lake
Purpleville	Vaughan ..... O	S. W. Peterman
Puslinch	Puslinch ..... O	Wm. Leslie
Putnam	Dorchester, N.... O	Seth Barr
Quaco Road, W O ...	St. John..... N B	B. D. Kirkpatrick
*Quebec	Quebec ..... Q	Jean B. Pruneau
Queensborough	Elzevir ..... O	D. Thompson;
Queenston	Niagara ..... O	James Wynn
Queensville	E. Gwillimbury, O	Jas. H. Aylward
Queensville, W O ...	Inverness ..... N S	D. J. McMasters
Quesnel	Cariboo..... B C	Alex. Barlow
Quesnelle Forks.....	Cariboo .....B C	W. P. Barry
Radstock	Joliette..... Q	Thomas Luby
Ragged Head, W O...	Guysboro'..... N S	R. Bruce
Ragged Island, W O	Shelburne..... N S	
Raglan	Whitby ..... O	Mrs. Mary Still
Railton	Loughboro' ..... O	Mrs. Mary Walsh
Rainham	Rainham ..... O	I. Honsberger
Rainham Centre.....	Rainham ..... O	H. Zimmerman
Rama	Rama ..... O	Jas. McPherson
Ramsay's Corners ...	Gloucester..... O	Robt. Ramsay
Randwick	Mulmur..... O	W. Parkhill
Ranelagh	Windham ..... O	Benjamin Lake
Rankin.....	Wilberforce ..... O	Wm. P. Edwards
Rapids des Joachims	Pontiac ..... Q	Wm. Spence
Rathburn	Mara..... O	T. Cuddahee
Ratho	Blandford ..... O	Joseph Morrow
Ratter's Corner, W O	King's ..... N B	R. Manamin
Ravenna	Collingwood ..... O	M Stoutenburg
Ravenscliffe	Chaffey..... O	James Sharp
Ravenshoe	E. Gwillimbury, O	George Glover
Ravenswood	Bosanquet..... O	James Paisley
Rawdon	Montcalm ..... Q	Michael Skelly
Rawdon, W O.....	Hants..... N S	Thomas Moxon
Raymond.....	Watt ..... O	A. Suffern
Reaboro	Ops ..... O	John Holbert
Read.....	Westmoreland N B	Eliphalet Read
Read, W O.....	Tyendinaga ..... O	John C. Hanley
Reading	Garafraxa ..... O	R. Donaldson
Rear Black Riv., W O	Richmond..... N S	John Morrison
Rear Judeque. W. O.	Inverness .....N S	D. McMillan
Rr. L., Sport Mt., WO	Richmond..... N S	Wm. Urquhart
Red Bank, W O.....	Northumberl'd. N B	W. S. Brown
Red Islands, W O ...	Richmond..... N S	A. McKenzie
Rednersville	Ameliasburg..... O	James Redner
Red Rocks.....	Algoma..... O	Robert Crawford
Red Point	Kings .....P E I	D. Robertson
Reedsdale	Megantic ..... Q	W. Lowry, sen.
Relessey	Mono ..... O	Robert Wilson
Renforth	Ancaster ..... O	Robt. Mahew
*Renfrew	Horton ..... O	Wm. Mackay
Renfrew	Hants ..... N S	
Renous Bridge, W O	Northumberl'd. N B	R. Jardine
Renous River, W O	Northumberl'd. N B	Michael Hayes
Renton	Townsend ..... O	Mrs. A. Renton
Renton Station	Glenford..... O	T. Wilkinson
Repentigny.....	L'Assomption..... Q	F. X. O'Brien
Reserve Mines, W O	Cape Breton.....N S	John Macdonald
Rhodes, W O	King's.....N S	Wm. Rhodes
Riceburg.....	Missisquoi ..... Q	Simon Lambkin
Riceville	Plantagenet, S .. O	P. McLaurin
Richibucto	Kent ..... N B	J. C. Vautour
Richibucto Vil., W O	Kent..... N B	Urbain Breau
*Richmond Corner..	Carleton ..... N B	Ivory Kilburn
*Richmond, East	Richmond ..... Q	G. K. Foster
Richmond, West.....	Goulburn ..... O	W. H. Butler

POST OFFICE.	TP. & ELECTORAL CO.	POSTMASTER.
**Richmond Hill*	Vaughan ... O	Matthew Teefy
Richmond Station	Richmond ... Q	Philip Maher
Rich'd Terminus, WO	Halifax ... N S	
Richview	Toronto ... O	R. M. Burgess
Richwood	Blenheim ... O	David Kyte
Ridgetown	Howard ... O	L. S. Hancock
Ridgeville	Pelham ... O	Jonas Steele
Ridgeway	Bertie ... O	Ralph Disher
Rigaud	Vaudreuil ... Q	A.W.Charlebois
Riley Brook, W O	Victoria ... N B	John Mitchell
Rimington	Madoc ... O	John Rimington
**Rimouski*	Rimouski ... Q	A. G. Dion
Ringwood	Whitchurch ... O	G. H. Silvester
River Beaudette	Soulanges ... Q	Stephen Leblanc
Riv. Bourgeoise, W O	Richmond ... N S	Geo. H. Bissett
River Charlo, W O	Restigouche ... N B	Alex. McPherson
River David	Yamaska ... Q	J. B. Commeault
River de Chute, W O	Carleton ... N B	Joseph B. Porter
River Dennis, W O	Inverness ... N S	A. McIntyre
Riv. Dennis Road, WO	Inverness ... N S	John Morrison
River Désert	Ottawa ... Q	Charles Logue
River Gilbert	Beauce ... Q	G. W. Chapman
River Hebert, W O	Cumberland ... N S	Michael Pugsley
River John	Pictou ... N S	John D. Gauld
River Louison, W O.	Restigouche ... N B	Donald Stewart
River Philip	Cumberland ... N S	Mrs. G. Phillips
Riversdale	Greenock ... O	
Riversdale, W O	Colchester ... N S	R. J. Hingley
River Side, W O	Albert ... N B	Hiram Edgett
Riverstown	Arthur ... O	Alex. Allan
Rivière aux Vaches	Yamaska ... Q	Edouard Coté
Rivière Bois Clair	Lotbinière ... Q	George Bernard
Rivière des Prairies	Hochelaga ... Q	Louis Belanger
**Riv. du Loup (en bas)*	Témiscouata ... Q	Chas. A. Gaudry
R. du Loup (en haut)	Maskinongé ... Q	L. A. Baribeau
Rivière la Madeleine	Gaspé ... Q	Edward Vachon
Rivière Ouelle	Kamouraska ... Q	John Belleau
Rivière Raisin	Lancaster ... O	Jas. McPherson
Riv. Trois Pistoles	Témiscouata ... Q	Ed. Marchement
Roach's Point	N. Gwillimbury, O	R. McCordick
Roberval	Chicoutimi ... Q	Theodule Bolduc
Robinson	Compton ... Q	Lemuel Pope
Roblin	Richmond ... O	Wm. M. Paul
Rob Roy	Osprey ... O	Wm. Holden
Rochelle	Shefford ... Q	A. Desautels
Rochesterville	Nepean ... O	Wm. Patterson
Rockburn	Huntingdon ... Q	Andrew Oliver
Rockford	Townsend ... O	
Rock Forest	Sherbrooke ... Q	Gerard J. Nagle
**Rockingham*	Brudenell ... O	J. S. J. Watson
Rock Island	Stanstead ... Q	A. A. Barry
Rockland	Clarence ... O	Wm. C. Edwards
Rockland, W O	Westmoreland N B	Jonas Taylor
Rockliffe (sub)	Head ... O	W. H. McIntyre
Rocklin, W O	Pictou ... N S	Robt. Fraser
Rockly, W. O	Cumberland ... N S	D. McKinnon
Rockport	Escott ... O	C. Cornwall
Rockport, W O	Westmoreland, N B	Rufus Ward
Rockside	Caledon ... O	D. Kirkwood
Rockton	Beverley ... O	B. Cornell
Rock Village	Gloucester ... O	Miss E. M. Evans
Rockville, W O	King's ... N B	J. L. Harrison
Rockville, W O	Yarmouth ... N S	Wilson Haley
Rockwell Set., W O.	Cumberland ... N S	Aaron Rockwell
Rockwood	Eramosa ... O	Robt. Pasmore
Rockwood	Lisgar ... M	John Robinson
Rogerville	Usborne ... O	Jas. Bonthron
Rodney	Alderboro' ... O	A. Mumphrey
Roebuck	Augusta ... O	A. Lawrence
Roger's Hill, W O	Pictou ... N S	Wm. Carson
Rokeby	Sherbrooke, S. O	
Rollo Bay	King's ... P E I	R. McDougall
Rollo Bay Cross	King's ... P E I	L. Chaisson
Rolling Dam, W O	Charlotte ... N B	Jacob Styles
Roman's Valley, W O	Guysboro' ... N S	Patrick Rogers
Romney	Romney ... O	
Ronaldsay	Proton ... O	Joseph McArdle
Rona	Queen's ... P E I	W. McQueen
**Rondeau*	Harwich ... O	J. K. Morris
Rondeau Harbour	Harwich ... O	R. Brigham
Ronson	Middleton ... O	James Cowan
Rosa	Murray ... O	H. Fieldhouse
Rosebank	South Dumfries. O	Mrs. S. A. Durnin
Rosedale	Fenelon ... O	Moses McNeil
Rosedene	Gainsboro' ... O	Cor. McKay
Rosehall	Hillier ... O	I. G. Ferguson

POST OFFICE.	TP. & ELECTORAL CO.	POSTMASTER.
**Rosemont*	Mulmur ... O	Geo. Cumming
Roseneath	Alnwick ... O	Alfred Metcalfe
Rosetta	Lanark ... O	Robt. McFarlane
Rose Vale, W O	Albert ... N B	John Stevens
Rose Valley	Queen's ... P E I	H. McDonald
Roseville	Dumfries, North, O	Moses Gingrich
Roseway, W O	Shelburne ... N S	Elijah Hagar
Roslin	Thurlow ... O	Miss J. Hewitt
Roslin, W O	Cumberland ... N S	David Stewart
Ross	Ross ... O	Mrs. M. McLaren
Ross' Corner, W O	King's ... N S	D. E. Ross
Rosseau	Humphrey ... O	Wm. Ditchburn
Rossway, W O	Digby ... N S	David Cowan
Rothsay	Maryborough ... O	Wm. Smith
Rothsay, W O	King's ... N B	C. F. McCready
Rouge Hill	Pickering ... O	Hugh Graham
Rougemont	Rouville ... Q	D. Bachelder
Round Hill, W O	King's ... N B	Wm. McLeod
Round Hill, W O	Annapolis ... N S	C. E. Spurr
Round Lake	Belmont ... O	H. N. Cooper
Round Plains	Townsend ... O	George Gillesby
Rowanton	Pontiac ... Q	David West
Roxburgh, W O	Albert ... N B	John Kelly
Roxham	St. Johns ... Q	Thos. Wallis
Roxton Falls	Shefford ... Q	A. T. Beauchemin
Roxton Pond	Shefford ... Q	R. A. Kimpton
Royal Road, W O	York ... N B	Chas. W. Estey
Rugby	Oro ... O	James Ball
Ruisseau des Chênes	Drummond ... Q	C. Paradis
Runnymede	Bonaventure ... Q	Mrs. B. Wheeler
Rupert	Ottawa ... Q	W. D. Leslie
Russagornis, W O	Sunbury ... N B	Abner Smith
Russagornis Sta., W O	Sunbury ... N B	John McGill
Ruscom River	Rochester ... O	J. Duprey
Russell	Russell ... O	W. R. Petrie
Russeldale	Fullarton ... O	John Wilson
Russeltown	Chateauguay ... Q	Cyrille Turcotte
Rustico	Queen's ... P E I	J. Gallant
Rutherford	Dawn ... O	John Brown
Ruthven	Gosfield ... O	Hugh Ruthven
Ryckman's Corners	Barton ... O	
Ryegate	Sandwich, East ... O	Joseph Christie
Rylstone	Seymour ... O	D. Allan
Ste. Adèle	Terrebonne ... Q	Odile Lafleur
St. Agatha	Wilmot ... O	Anthony Kaiser
Ste. Agathe	Lotbinière ... Q	L. Boulanger
Ste. Agnès	Charlevoix ... Q	Rev. J.A. Bureau
St. Agnès de Dundee	Huntingdon ... Q	Pierre Tremblay
St. Aimé	Richelieu ... Q	S. Cartier
St. Alban	Portneuf ... Q	J. D. McCormick
St. Albert	Arthabaska ... Q	Prud. Lainesse
St. Alex. de Kam'rska	Kamouraska ... Q	E. Lévèque
St. Alex. d'Iberville	Iberville ... Q	A. A. L. Brien
St. Alexis	Montcalm ... Q	Miss M. Omon
St. Alphonse	Joliette ... Q	E. Genereux
St. Anaclet	Rimouski ... Q	O. Couture
St. André	Kamouraska ... Q	P. C. Marquis
St. André Avellin	Ottawa ... Q	H. N. Raby
St. Andrews	Charlotte ... N B	G. F. Campbell
St. Andrews	Antigonishe ... N S	DuncanChisholm
St. Andrews, W O	Colchester ... N S	A. B. Sibley
**St. Andrews, East*	Argenteuil ... Q	Thomas Lamb
St. Andrews, West	Cornwall ... O	L. Masterson
St. Andrews	District of Lisgar M	Andrew Mowat
St. Andrews	King's ... P E I	John Ryan
Ste. Angèle de Monn'r	Rouville ... Q	Michael O. Caron
Ste. Angèle de Laval	Nicolet ... Q	Olivier Désilets
St. Anicet	Huntingdon ... Q	F. S. Bourgeault
Ste. Anne Bout de l'I.	JacquesCartier ... Q	A. Dugal, M.D.
Ste. Anne de Beaufort	Montmorency ... Q	Adolphe Paré
Ste. Anne de la Per.	Champlain ... Q	Jos. U. Marcotte
Ste. Anne des Monts	Gaspé ... Q	J. Perré
Ste. Anne des Plains	Terrebonne ... Q	D. Gaudette, M.D.
Ste. Anne la Pocat're	Kamouraska ... Q	Joseph Dionne
St. Ann's, W O	Victoria ... N S	M. McKenzie
St. Ann's	Provencher ... M	Alex. Chisholm
St. Ann's	Queen's ... P E I	Michael Murphy
St. Ann's	Gainsborough ... O	G. Secord
St. Anselme	Dorchester ... Q	Pierre Fortier
St. Anthony, W O	Kent ... N B	Cyprien Dionne
St. Antoine, Lotbi're	Lotbinière ... Q	Edmond Larue
St. Antoine, Riv. Ric.	Verchères ... Q	Nar. Cartier
St. Antonin	Temiscouata ... Q	Felix Queen
St. Apollinaire	Lotbinière ... Q	E. Boucher
St. Armand Centre	Missisquoi ... Q	Abram Titemore
St. Armand Station	Missisquoi ... Q	Peter Smith

POST OFFICE.	TP. & ELECTORAL CO.	POSTMASTER.
St. Arsène	Témiscouata Q	Elie Martin
St. Athanase	Iberville Q	P. Regnier
St. Aubert	L'Islet Q	Alexis Blais
St. Augustin, P'tneuf	Portneuf Q	C. East
St. Augustin, Two M.	Two Mountains Q	L. Paquette
St. Barnabé, R. Yam.	St. Hyacinthe Q	Alexis Bouvier
St. Barnabé, St. Mau.	St. Maurice Q	J. B. L. Duaime
St. Barthélemi	Berthier Q	J. Fauteux
St. Bazile	Portneuf Q	G. Jobin
St. Bazile le Grand	Chambly Q	Eusèbe Lalumier
Ste. Beatrix	Joliette Q	G. Lemire
St. Benoit	Two Mountains Q	Ernest Lemaire
St. Bernard	Dorchester Q	Pierre Plante
St. Bernard (sub.)	St. John's Q	J. E. Trudeau
St. Bonaventure	Drummond Q	O. Salois
St. Boniface	Selkirk M	Joseph Dubugue
Ste. Brigide	Iberville Q	Wm. Murray
Ste. Brigitte des S'lts	Nicolet Q	Narcisse Rivet
St. Bruno	Chambly Q	A. P. Paré
St. Camille	Wolfe Q	Guillau. Crepeau
St. Canute	Two Mountains Q	John Makereth
St. Casimir	Portneuf Q	F. X. Gingras
St. Catharines, East.	Portneuf Q	Rev. H. Gagnon
**St. Catharines, West.*	Grantham O	W. L. Copeland
St. Célestin	Nicolet Q	C. E. Houde
**St. Cécaire*	Rouville Q	J. E. Gaboury
St. Charles	Selkirk M	Mary Adshead
St. Ch. de Stanbridge	Missisquoi Q	L. C. Gauvin
St. Chas., Riv. Boyer	Bellechasse Q	T. Montminy
St. Chas. Riv. Rich'u	St. Hyacinthe Q	J. E. LeBlanc
Ste. Claire	Dorchester Q	L. V. Royer
St. Clements	Wellesley O	John Stroh
St. Clet	Soulanges Q	A. Borque
Ste. Clothilde	Arthabaska Q	C. Gélinas
St. Columbin	Two Mountains Q	M. J. Phelan
St. Côme	Joliette Q	Venant Gaudet
St. Constant	Laprairie Q	J. O. Longtin
St. Croix, W O	Hants N S	Daniel Mosher
St. Croix, W O	York N B	A. H. Bruning
Ste. Croix	Lotbinière Q	J. Hamel
St. Cuthbert	Berthier Q	F. X. R. Biron
St. Cyriac	Chicoutimi Q	Jean Dèschene
St. Cyrille	L'Islet Q	J. B. Cloutier
St. Damase	St. Hyacinthe Q	P. H. Petit
St. Damie de Beaudon	Berthier Q	J. A. Ecrement
St. Davids	Niagara O	C. Fisher
St. Denis de la Bout're	Kamouraska Q	Paschal Dionne
St. Denis, Riv. Rich.	St. Hyacinthe Q	J. E. Mignault
St. Didace	Maskinongé Q	Elzéar Germain
St. Dominique	Bagot Q	Trefié Lapalme
St. Dom. des Cèdres	Soulanges Q	L. Cown
Ste. Dorothée	Laval Q	C. Valiquette
St. Edouard	Napierville Q	J. Blain
St. Ed. de Fram (sub.)	Dorchester Q	James Butler
St. Edwidge	Compton Q	F. Courtemanche
St. Elie	St. Maurice Q	C. H. Coutu
St. Eleanors	Prince P E I	J. T. Fraser
Ste. Elizabeth	Berthier Q	P. L. Hudon
St. Eloi	Témiscouata Q	J. Theriault
St. Elzéar	Beauce Q	Jean Bilodeau
Ste. Ema. de l'Energie	Joliette Q	P. A. Laporte
St. Ephrem de Tring.	Beauce Q	Olivier Bagin
St. Ephrem d'Upton	Bagot Q	S. B. Warner
St. Esprit	Montcalm Q	C. D. Parisean
St. Esprit, W O	Richmond N S	John Matheson
St. Et de Beauhar's.	Beauharnois Q	J. B. de Courville
St. Etienne de Bolt'n	Brome Q	Louis Poulin
St. Etienne des Grès	St. Maurice Q	Uidoric Brunelle
St. Eugène	Hawkesbury, E. O	Simon Labrosse
St. Eustache	Two Mountains Q	Philias Gauthier
St. Evar. de Forsyth.	Beauce Q	M. Montmigny
St. Fabien	Rimouski Q	Vital Roy
Ste. Famille	Montmorency Q	Jos. Prémont
St. Felicité	Rimouski Q	J. B. LeBel
St. Félix de Valois	Joliette Q	Max Crepeau
St. Ferdinand	Megantic Q	L. I. Frechette
St. Férréol (sub-office)	Montmorency Q	
St. Fidèle	Charlevoix Q	A. Bhérour
St. Flavie	Rimouski Q	J. Fournier
St. Flavien	Lotbinière Q	L. Bédard
Ste. Flore	Champlain Q	F. Vincent
St. Fortunat	Wolfe Q	D. St. Pierre
St. Foy	Quebec Q	Felix Belleau
St. François, Beauce.	Beauce Q	Hilaire Poulin
St. François de Sales	Laval Q	S. St Amour
St. Fran. d'Oriéans.	Montmorency Q	Emilien Pepin

POST OFFICE.	TP. & ELECTORAL CO.	POSTMASTER.
St. François du Lac	Yamaska Q	O. H. Coutu
Ste. François	Témiscouata Q	N. Beauline
St. François, Mont'ny	Montmagny Q	E. C. Boulet
St. François Xavier.	Marquette M	J. B. Thibeault
St. Fran. X. d. Viger	Temiscouata Q	G. Caron
St. Frédéric	Beauce Q	L. G. A. Legendre
St. Gab. de Brandon.	Berthier Q	M. O'Heir
Ste. Geneviève	Jacques Cartier Q	Godfrol Boileau
St. George	Charlotte N B	E. R. O'Brien
St. George, Beauce	Beauce Q	Hubert Cateller
St. George, Brant	Dumfries, South. O	C. Batty
St. Geo. de Windsor.	Richmond Q	F. X. Roy
St. Geo. Channel, W O	Richmond N S	Wm. McKenzie
St. Ger. de Grantham	Drummond Q	H. P. Paré
Ste. Gertrude	Nicolet Q	L. Champoux
St. Gervais	Bellechasse Q	Marcel Aubé
St. Giles	Lotbinière Q	George Côté
St. Grégoire	Nicolet Q	J. A. Poirier
St. Guill'me. d'Upton	Drummond Q	H. Mercier
Ste. Hélène	Kamouraska Q	B. Michaud
Ste. Hélène de Bagot	Bagot Q	Pierre Fafard
St. Helens	Huron N. R O	John Gordon
Ste. Hénédine	Dorchester Q	Joseph Mercier
St. Henri	Lévis Q	Chas. A. Collet
St. Henri Station	Levis Q	George Demers
St. Hermas	Two Mountains Q	P. E. Clairoux
St. Hermenegilde	Stanstead Q	Calixte Dupuis
St. Hilaire, W O	Victoria N B	Peter Michaud
St. Hilaire Station	Rouville Q	Thos. Valiquet
St. Hilaire Village	Rouville Q	E. Goulet
St. Hipp. de Kilkenny	Terrebonne Q	J. Dagenais
St. Honoré	Beauce Q	Pierre Boucher
St. Hubert	Chambly Q	F. Robert
St. Hugues	Bagot Q	E. Lafontaine
**St. Hyacinthe*	St. Hyacinthe Q	E. L. R. C. Després
St. Irénée	Charlevoix Q	Joseph Gosselin
St. Isidore, Dorch'ter	Dorchester Q	B. Morin
St. Isidore, Laprairie	Laprairie Q	F. T. Langevin
St. Ives	West Nissouri O	Thos. Howard
St. Jacobs	Woolwich O	J. L. Wideman
St. James	Selkirk M	James McKay
St. Jaques	Montcalm Q	J. F. Ecrement
St. Jacques le Min.	Laprairie Q	Jos. O. Poirier
St. James' Park (sub)	Westminster O	John Taylor
St. Janvier	Terrebonne Q	D. Desroches
St. J. Bp. de Montréal	Hochelaga Q	G. Filiatreault
St J. Bp. de Rouville	Rouville Q	L. G. E. Goulet
St. J. Chr. Chateaug'y	Chateauguay Q	I. J. L. Derome
St. Jean Chry. Lévis	Lévis Q	M. Goslin
St. Jean des Chaillons	Lotbinière Q	E Chandonnais
St. Jean de Matha	Joliette Q	F. X. Lasalle
St. Jean d'Orléans	Montmorency Q	F. X. Turcotte
St. Jean Port Joli	L'Islet Q	Marie Fournier
**St. Jérôme*	Terrebonne Q	E. Marchand
St. Joachim	Montmorency Q	Isaie Simard
St. Joach. de Shefford	Shefford Q	Jos. Bachand
St. John	St. John N B	John Howe
**St. Johns, East*	St. Johns Q	W. A. Osgood
St. Johns, West	Thorold O	A. B. Brown
St. Joseph	Beauce Q	Miss F. A. A. Arcand
St. Joseph, W O	Westmoreland, N B	Daniel Ethier
St. Joseph du Lac	Two Mountains Q	John McColl
St. Jude	St. Hyacinthe Q	Hubert Lemay
Ste. Julie	Verchères Q	Joseph Collette
Ste. Julie de Somer't.	Megantic Q	Louis Roberge
Ste. Julienne	Montcalm Q	Jos. Racette
St. Justin	Maskinongé Q	L. St. Antoine
Ste. Just. de Newton.	Vaudreuil Q	P. J. Laloude
St. Lambert	Lévis Q	M. Brochu
St. Lambert, Mont'l.	Chambly Q	Andrew Irving
St. Laure't d'Orleans	Montmorency Q	J. Ste Gosselin
St. Laurent, Mont'l.	Jacques Cartier Q	J. LeCavalier
St. Laurent	Marquette M	Rev. J. Mulvihill
St. Lazare	Bellechasse Q	Rev. E. Dufour
St. Léon	Maskinongé Q	F. X A. Rivard
St. Leonard	Nicolet Q	M. Carbonneau
St. Leonards, W O	Victoria N B	Patrick Martin
St. Liboire	Bagot Q	J. C. Bachand
St. Liguori	Montcalm Q	U. B. Desroches
St. Lin	L'Assomption Q	Thomas Gerault
St. Louis de Gonzague	Beauharnois Q	Léandre Vachon
Ste. Louise	L'Islet Q	Nazaire Caron
St. Luc	St. John's Q	Sam Hamilton
Ste. Luce	Rimouski Q	James Miller
St. Magloire	Bellechasse Q	Pierre Tanguay
St. Malachie	Dorchester Q	George Duncan

POST OFFICE.	TP. & ELECTORAL CO.	POSTMASTER.
St. Malo	Compton	Moyse Roy
St. Marc	Verchères	Pierre Duvernay
St. Marcel	Richelieu	A. Plamondon
St. Margaret's Bay	Halifax N S	J. S. Brine
St. Margaret's	King's P E I	J. McCormack
Ste. Marguerite	Dorchester	F. E. Genest
Ste. Mar. de Monnoir	Rouville	F. H. Gatien
Ste. Marthe	Vaudreuil	E. H. Lalonde
St. Martin	Laval	Léon Sauriol
St. Martine	Chateauguay	Antoine Hébert
St. Martin's	St John N B	Andr. S. Killen
St. Martin's, W O	St John N B	J. Berry
St. Mary's Bay	Digby N S	Edward Everett
**St. Mary's*	Blanchard	Peter M. Nichol
St. Mary's, W O	Kent N B	Olivier LeBlanc
St. Mary's Fer., W O	York N B	C. L. Estabrook
St. Mary's Road	King's P E I	James Gormley
St. Mathias	Rouville	Paul Bertrand
St. Mathieu	Rimouski	T. Leveque
St. Maurice	Champlain	G. E. Bistodeau
St. Maurice Forges	Maurice	J B Beauchemin
St. Michel	Bellechasse	E. S. Belleau
St. Michel des Saints	Berthier	Rv J. A. Dagnault
St. Modeste	Témiscouata	Narcisse Miville
St. Moise	Rimouski	Macavie Morin
St. Monique	Nicolet	Godfrol Rosseau
St. Monique, Mont.	Two Mountains	D. Leonard
St. Narcisse	Champlain	D. Hamelin
St. Nicholas	Lévis	Morris Scott
St. Norbert	Berthier	N. Roch
St. Norbert	Provencher	Joseph Lemay
St. Octave	Rimouski	Narcisse Richard
St. Ola	Limerick	William Morton
St. Onésime	Kamouraska	L. Oulette
St. Ours	Richelieu	L. Chapelaine
St. Pacôme	Kamouraska	Alex Hudon
St. Paschal	Kamouraska	E. Chapeleau
St. Patrick, W O	Charlotte N B	Richard Dyer
St. Pat'k Chan., W O	Victoria N S	J. McNaughton
St. Patrick's Hill	Arthabaska	J. S. Beaudette
St. Paul d'Industrie	Joliette	Joseph Guilbault
St. Paul du Buton	Montmagny	Rev. W. Couture
St. Paulin	Maskinongé	Olivier Lafond
St. Paul l'Hermite	L'Assomption	Joseph Marion
St. Paul's, W O	Pictou N S	Wm. Thompson
St. Paul's, W O	Kent N B	P. Belliveau
**St. Paul's Bay*	Charlevoix	O. A. Clement
St. Perpetue	Nicolet	O. Rousseau
St. Peter's	Richmond N S	R. G. Morrison
St. Peter's	Lisgar M	Edward Thomas
St. Philippe	Laprairie	Z. Mayrand
St. Phil d'Argenteuil	Argenteuil	F. Naubert
St. Philippe de Nery	Kamouraska	Fr. Deschène
Ste. Philomène	Chateauguay	Mrs. D'Amour
St. Pie	Bagot	A. Gauthier
St. Pierre Baptiste	Megantic	P. A. Drolet
St. Pierre d'Orleans	Montmorency	F. Fortin
St. Pierre les Becquets	Nicolet	Thomas Phillips
St. Pierre, Moutma'y	Montmagny	Sarah D. Bacon
St. Placide	Two Mountains	Z. Raymond
St. Polycarpe	Soulanges	John Taylor
St. Prime	Chicoutimi	Rev. A. Auclair
St. Prosper	Champlain	O. Peltier
St. Raphaël, East	Bellechasse	P. C. A. Fournier
St. Raphaël, West	Charlottenburg	Mrs. M McDonell
St. Raymond	Portneuf	Ed. Plamondon
St. Regis	Huntingdon	Robert Tyre
St. Rémi	Napierville	Charles Bédard
St. Robert	Richelieu	Olivier Dupré
**St. Roch de Quebec*	Quebec (City) E.	Louis P. Huot
St. Roch de Richelieu	Richelieu	J. B. Paquette
St. Roch des Aulnais	L'Islet	George Gagnon
St. Roch l'Achigan	L'Assomption	O. Peltier
St. Romaine	Compton	E. Bélanger
St. Rosalie	Bagot	Ant. Cabana
Ste. Rose	Laval	A. E. Leonard
St. Sauveur	Terrebonne	L. L. J. Lorango
St. Sauveur de Quebec	Quebec	J. L. Saucier
Ste. Scholastique	Two Mountains	A. Fortier
St. Sébastien	Iberville	Luc Lemoureux
St. Sévère	St. Maurice	Adolphe Lamy
St. S. de Beaurivage	Lotbinière	J. B. Champagne
St. Sim. de Rimouski	Rimouski	Antoine Bernier
St. Simon de Yamas'a	Bagot	Alfred Brien
St. Sophie	Megantic	Joseph Vigneau
St. Sophie de Lac'ne	Terrebonne	Ulric Leveque

POST OFFICE.	TP. & ELECTORAL CO.	POSTMASTER.
St. Stanislas	Champlain	A. J. Lacourcière
St. Stanis. de Kostka	Beauharnois	Onesime Dorais
St. Stephen	Charlotte N B	James A. Grant
St. Sulpice	L'Assomption	Jacques Royal
St. Sylvester	Lotbinière	John Machell
St. Sylvester, East	Lotbinière	Jean Lessard
St. Théodore	Bagot	Paul Decelle
St. Théod. de Chertsey	Montcalm	Marcel Lepine
Ste. Thérèse de Blain.	Terrebonne	David Morris
St. Thomas, East	Joliette	Joseph Latour
**St. Thomas, West*	Yarmouth	F. E. Ermatinger
St. Timothée	Beauharnois	A. Lesperance
St. Tite	Champlain	P. O. Trudel
St. Tite des Caps	Montmorency	Rev. E. Marceau
St. Ubalde	Portneuf	A. G. Trottier
St. Urbain	Chateauguay	J. B. Matthieu
St. Urbain	Charlevoix	J. Gironard
Ste. Ursule	Maskinongé	L. Lupien
St. Valentin	St. John's	Z. O. Lamarche
St. Valérien	Shefford	P. S. Grandpré
St. Vallier	Bellechasse	F. Bélanger
Ste. Victoire	Richelieu	C. P. Clotier
St. Victor de Tring	Beauce	F. Gosselin, jun.
St. Vincent de Paul	Laval	C. Germain, jun.
St. Vital	Provencher M	A. Goudry
St. Wenceslas	Nicolet	F. Thérien
St. Williams	Walsingham O	Harriet Kitchen
St. Zenon	Berthier	F. M Trudeau
St. Zéphirin	Yamaska	Nestor Duguay
St. Zotique	Soulanges	O. F. Prieur
Sable	West Williams O	A. McDonald
Sable River, W O	Shelburne N S	W. Dunlop
Sabrevois	Iberville	Thomas Jones
Sackville	Westmoreland, N B	Jos. Dixon
Saintfield	Reach O	Donald McKay
[illegible]	Nichol	John R Wissler
[illegible], W O	Albert N B	Joshua Steeves
[illegible]m, W O	Cumberland N S	E. Black
Salford	Dereham O	J. F. Snider
Salisbury	Westmoreland, N B	J. Taylor
Salmon Beach	Gloucester N B	R. Buttemer
Salmon Creek, W O	Sunbury N B	James Fowler
Salmon Hole, W O	Halifax N S	Jacob Sellis
Salmon River, W O	St John N B	Ed H. Foster
Salmon River, W O	Cape Breton N S	J. Huntington
Salmon River	Digby N S	
Salmon River, W O	Guysboro' N S	D. Lawlor
Salmon River, W O	Halifax N S	Arn Gallagher
Salmon R. (L. S.) WO	Guysboro' N S	Thomas O'Neil
Salmonville	Chinguacousy O	Simon Plewes
Salt Springs, W O	King's N B	George McEwan
Sambro, W O	Halifax N S	E Smith
Sanborn	Wolfe O	Thos. Hurley, jr.
Sand Beach, W O	Yarmouth N S	Wm. R Pinkney
Sandford	Scott O	Edward Taylor
Sandhill	Chinguacousy O	W. C. Hughes
Sandhurst	S. Fredericksburg O	Wm. Hill
Sand Point	McNab O	Edward Derenzy
Sand Point, W O	Guysboro N S	Alex. J. Fox
**Sandwich*	Sandwich, West. O	C. St. Louis
Sandy Beach	Gaspé Q	Nicholas Bailey
Sandy Beaches, W O	Halifax N S	Isaac Cleveland
Sandy Cove	Digby N S	John C. Morse
Sandy Point, W O	Shelburne N S	John Purney
Sarawak	Sarawak O	John McKenzie
Sarepta	Hay O	Wm. Reynolds
**Sarnia*	Sarnia O	Wm. Murphy
**Saugeen*	Sauveen O	Thomas Lee
Saulnierville, W O	Digby N S	S. McCormack
Sault au Cochon	Saguenay O	H. A Stenton
Sault au Récollet	Hochelaga Q	Ed. Dauphin
Sault Ste. Marie	Algoma O	Mrs. Pim
Savage's Mill	Shefford Q	A. H. Savage
Saw Mill Creek, W O	Annapolis N S	Rich. Harris
Sawyerville	Compton Q	W. S. Schofield
**Scarboro'*	Scarboro' O	
Scarboro' Junction	Scarboro' O	Geo. Taylor, senr.
Schomberg	King O	J. McGinnis
Scone	Elderslee O	Thos. Bearman
Scotch Ridge	Charlotte N B	M. D Gleeson
Scotch Settlem. W O	Westmoreland, N B	Niel McDougall
Scotch Town, W O	Queen's N B	John R. Carle
Scotch Village, W O	Hants N S	John T. Cochran
Scotchfort	Queen's P E I	A. McDonald
Scotland	Oakland O	H. Lyman
Scott's Bay	King's N S	D. Jess

IMAGE EVALUATION
TEST TARGET (MT-3)

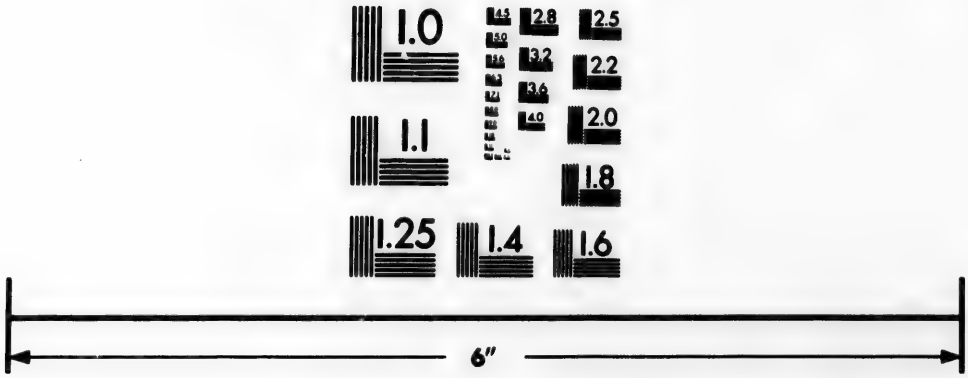

Photographic
Sciences
Corporation

23 WEST MAIN STREET
WEBSTER, N.Y. 14580
(716) 872-4503

2.8
2.5
3.2
3.6
2.2
4.0
2.0
1.8
1.0

POST OFFICE.	TP. & ELECTORAL CO.	POSTMASTER.
Scott's Town	Compton ... Q	J. Scott, jun.
Scovill's Mills, W O	Kent ... N B	L. M. White
Scratching River	Provencher ... M	W. C. Cowan
Scugog	Scugog ... O	Isaac Finley
*Seaforth	Tuckersmith ... O	Samuel Dickson
Seagrove	Reach ... O	A. O Coryell
Seaton	York ... O	Allan Orr
Searletown	Prince ... P E I	H. Trueman
Sebright	Rama ... O	E. L. H. Herring
Sebringville	Ellice ... O	J. Kastner
Second Falls, W O	Charlotte ... N B	J. C. Pratt
Seely's Bay	Leeds ... O	Wm. Coleman
Seely's Mills, W O	King's ... N B	Andrew McAfee
Seely	Brunel ... O	Obadiah Seely
Segeun Falls	Monteith ... O	D. F. Burk
Selby	Richmond ... O	David Wartman
Selkirk	Walpole ... O	R. J. Winyard
Selkirk Road	Queen's ... P E I	J. Dogherty
Selmah, W O	Hants ... N S	Arch. Frame
Selton	Howard ... O	James Robinson
Selwyn	Smith ... O	Richard Northey
*Seneca	Seneca ... O	John Scott
Settrington	Charlevoix ... Q	Rev. M. E. Roy
Severn Bridge	Morrison ... O	J. H. Jackson
Sevigné	Ottawa ... Q	Hercule Chênier
Shag Harbour, W O	Shelburne ... N S	S. W. Nickerson
Shakespeare	South Easthope ... O	George Brown
Shamrock	Admaston ... O	P. Gorman
Shanick	Marmora ... O	James Bailey
Shanklin, W O	St. John's ... N B	S. J. Shanklin
Shanly	Edwardsburgh ... O	Wm. Clark
Shannonvale, W O	Restigouche ... N B	N. Perrett
Shannonville	Tyendinaga ... O	Hiram Holden
Shanty Bay	Oro ... O	T. Fletcher
Sharon	Gwillimbury, E. O	John J. Stokes
Sharpton	Kingston ... O	R. McKechnie
Shawbridge	Terrebonne ... Q	William Shaw
Shawenegan	St. Maurice ... Q	J. Desaniniers
Shawville	Pontiac ... Q	J. Shaw
Shea's River, W O	Inverness ... N S	R. Frizzle
Shedden	Bexley ... O	Mrs. N LeRoy
Shediac	Westmoreland, N B	A. R. Weldon
Shediac Bridge, W O	Westmoreland, N B	A. Gallant
Shediac Road, W O	Westmoreland, N B	Jas. Rogerson
Sheenboro'	Pontiac ... Q	
Sheet Harbour	Halifax ... N S	Wm Hall
Sheffield	Beverley ... O	Edwin Bond
Sheffield	Sunbury ... N B	C. J. Burpee
Sheffield Acad., W O	Sunbury ... N B	W. Barker
Sheffield Mills, W O	King's ... N S	Watson Ells
Shefford Mountain	Shefford ... Q	Wm. Saxby
Shelburne	Melancthon ... O	Edward Berwick
Shelburne	Shelburne ... N S	R. R Thomson
Sheldon	Adjala ... O	M. Webster
Sheldrake	Saguenay ... Q	P. Tonzel
Shepody Road, W O	King's ... N B	Jos. Wallace
*Sherbrooke	Sherbrooke ... Q	Samuel J. Foss
Sherbrooke	Guysboro' ... N S	J H McDonald
Sheridan	Trafalgar ... O	W. R. Kelly
Sherkston	Humberstone ... O	H. B. Zavitz
Sherrington	Napierville ... Q	Raymond Robert
Sherwood Spring	Yonge ... O	Jas. Simpson
Shetland	Euphemia ... O	Richard Laird
Shigawake	Bonaventure ... Q	Andrew Young
Shiktshawk, W O	Carleton ... N B	Edwin Phillips
Shiloh	Eramosa ... O	J. Mitchell
Shinemicas Bridge	Cumberland ... N S	
Ship Harbour, W O	Halifax ... N S	Charles Dean
Shipley	Wallace ... O	Edward Bristow
Shippigan	Gloucester ... N B	John Dorron
Shirley	Reach ... O	Wm. Martyn
Shoolbred	Bonaventure ... Q	J. Trottier
Short Beach, W O	Yarmouth ... N S	James Bent
Shrewsbury	Argenteuil ... Q	John Chambers
Shrigley	Melancthon ... O	George Bailey
Shubenacadie	Colchester ... N S	A. Kirkpatrick
Shulie, W O	Cumberland ... N S	A. W. Grant
Shunacadie, W O	Cape Breton ... N S	S. McInnis
Sidney Crossing	Sidney ... O	N.R Vandervoort
Sight Point, W O	Inverness ... N S	D. McEachean
Sillery Cove	Quebec ... Q	J. Brown
Sillsville	Fredericksburg ... O	S. H. Mellow
Siloam	Uxbridge ... O	S. Widderfield
Silver Hill	Charlotteville ... O	H. C. Gifford
Silver Islet	Algoma ... O	J. Livingstone
Silver Lake	Somerville ... O	J. Clemens
Silverstream, W O	Victoria ... N B	P's Guimond
Simon	Woodhouse ... O	Henry Mulkins
Sinclairville	Binbrook ... O	E. Wilson
Singhampton	Nottawasaga ... O	James Hamilton
Six Mile Brook, W O	Picton ... N S	John McKay
Six Mile Road, W O	Cumberland ... N S	C. Cook
Six Portages	Ottawa ... Q	John Sproule
Skead's Mills	Nepean ... O	Rebecca Pratt
Skeena	Cariboo ... B C	T Hankin
Skinner's Pond	Prince ... P E I	J. Doyle
Skipness	Amabel ... O	Wm. Hall
Skye	Kenyon ... O	J. R. McKenzie
Sky Glen, W O	Inverness ... N S	T. H. Smith
Sleswick	Caledon ... O	J. Killeen
Sligo	Caledon ... O	T. Bell
Smirleville	Mountain ... O	J. Wallace
Smithfield	Brighton ... O	S. D. Smith
Smithfield, W O	Guysboro' ... N S	J. W. Archibald
Smith's, W O	Westmoreland, N B	Wm. Hannington
Smith's Cove, W O	Digby ... N S	E. W. Potter
Smith Creek, W O	King's ... N B	Thos. H. Coates
Smith's Falls	North Elmsley ... O	James Shaw, jun
Smith's Mills	Stanstead ... Q	William Knight
Smith Town, W O	King's ... N B	David Smith
Smithurst	Minto ... O	T. B. Patterson
Smithville, Lincoln	Grimsby ... O	R. Thompson
Soda Creek	Cariboo ... B C	R. McLeese
Soldier's Cove, W O	Richmond ... N S	Donald Gillies
Solina	Darlington ... O	J. C. Groat
Sombra	Sombra ... O	P. Cattanach
Soixante	St. Hyacinthe ... Q	J. Coughlin
Somenos	Vancouver ... B C	Arch R. Kier
Somerset	Megantic ... Q	H. Jutras
Somerset, W O	King's ... N S	C. W. Bertaux
Somerset	Prince ... P E I	John B Strong
Somerville, W O	Carleton ... N B	Wm. P. Boyer
Sonora, W O	Guysboro' ... N S	Jas. McCutcheon
Sonya	Mariposa ... O	C. E. Black
Sooke	Vancouver ... B C	Michael Muir
Soperton	Lansdown ... O	Nathan Soper
*Sorel	Sorel ... O	J. O. Duplessis
Souris, East	King's ... P E I	J. McInnis
Souris, West	King's ... P E I	T. Kickham
Southampton, W O	Cumberland ... N S	William Adams
Southampton, W O	York ... N B	Asa D. Brooks
S. Bar of Syd. R. W O	Cape Breton ... N S	James Fraser
South Barnston	Stanstead ... Q	Francis Cooper
South Bay	Marysburgh ... O	W. H. Sloan
South Bay, W O	Victoria ... N S	Thos. Donovan
South Bay, W O	St. John ... N B	E. J. Sheldon
South Bolton	Brome ... Q	John McMannis
South Branch, W O	Colchester ... N S	C. B. Cox
South Br. (Ken.) W O	King's ... N B	Daniel Godard
S. Br. St. Nic. R. W O	Kent ... N B	C. McDonald
South Cayuga	South Cayuga ... O	Isaac Fry
South Cove, W O	Victoria ... N S	A. J. Macd nald
South Douro	Douro ... O	Thos. Hanrahan
South Dummer	Dummer ... O	Wm. Speer
South Durham	Drummond ... Q	F. Prefontaine
South East Pas. W O	Halifax ... N S	Mrs. L. Williams
South Ely	Shefford ... Q	Ira Jimerson
South Finch	Finch ... O	D. G. McMillan
South Gloucester	Osgoode ... O	Thomas Stanley
South Gower	South Gower ... O	David McGregor
South Granby	Shefford ... Q	Elias Clow
S. Gut St. Ann's, W O	Victoria ... N S	D. J. Morrison
South Ham	Wolfe ... Q	E. S. Darche
South La Graisse	Lochiel ... O	H. R. McDonald
South Lake	Leeds ... O	W. Bermingham
S. McLellan's M. W O	Picton ... N S	Marion Webster
South March	March ... O	L. J. Major
South Middleton	Middleton ... O	Robert McKim
South Monaghan	South Monaghan ... O	Robt. Waddell
South Mountain	Mountain ... O	S. H. Richardson
South Nelson, W O	Northumberl'd N B	John Kain
South Ohio, W O	Yarmouth ... N S	William Crosby
Southport	Queen's ... P E I	Henry Beer
*South Quebec	Lévis ... Q	John Ritchie
South Range, W O	Digby ... N S	Isaac J. White
South Rawdon, W O	Hants ... N S	George Creed
South Rockland, W O	Westmoreland, N B	R. A. Chapman
South Roxton	Shefford ... Q	Wright Ball
S.S.B. Riv. Denis, W O	Inverness ... N S	M. McAuley
S.S. Boulardorie, W O	Victoria ... N S	R. McKenzie
S.S. L. Narrows, W O	Victoria ... N S	John Matheson
S.S. Wycocom. B. W O	Inverness ... N S	Jno. McEachen

POST OFFICE.	TP. & ELECTORAL CO.	POSTMASTER.
S.S.W. MargareeW O	Inverness ..... N S	D. E. McKay
South Stukely	Shefford ..... Q	L. H. Knowlton
S. W. Mabou, W O...	Inverness ..... N S	Allan McDonald
South West, Lot 16	Prince .....P E I	Alex. McLean
South Wiltshire.....	Queen's.....P E I	Thomas Yeo
South Zorra.....	Zorra East..... O	Thomas Cross
Spafordton	Loughborough ... O	H Counter
Spanish River	Algoma ..... O	W. A. Gorrell
*Sparta	Yarmouth ..... O	John A. Eakins
Spa Springs, W O ...	Annapolis .....N S	E. S. Woodbury
Speedside.....	Eramosa..... O	James Loughrin
Speltches Cove, W O	Digby ..... N S	L. McKay
Spence	Spence, ... O	F. W. Ashdown
Spence, W O	Westmoreland, N B	Geo. Spence
Spencer Cove	Quebec ..... Q	Mrs. A. Flanagan
Spencer's Island, WO	Cumberland ...N S	W. H. Bigelow
Spencerville	Edwardsburgh ... O	Mrs. M. Imrie
Spence's Bridge	Yale ..... B C	John Murray
Speyside	Esquesing ..... O	R. Macpherson
Sprague's Point, WO	King's..... N B	F. D. Gencug
Spring Arbour	Walsingham ..... O	J. W. Hazen
Springbank.....	East Williams ... O	Robert Cowie
Springbrook	Rawdon ..... O	Joshua Green
Springfield	Dorchester, South O	W. H. Graves
Springfield	Lisgar..... M	W. R Dick
Springfield	King's..... N B	A. Fairweather
Springfield, W O.....	York ..... N B	Jessie Clarke
Springfield, W O.....	Annapolis ..... N S	C. Grimm
Springfield	Queen's.....P E I	R. P. Bagnall
Springford	Norwich, South . O	Hy. Henderson
Spring Hill, W O ...	Cumberland ... N S	J. Hewitt
Spring H Mines, WO	Cumberland ... N S	H. S. Ross
Springvale	Walpole ..... O	Joseph Anderson
Springville	North Monaghan O	A. Goodfellow
Springville, W O ...	Pictou..... N S	Peter Grant
Spruce Lake, W O...	St. John..... N B	John Kelly
Spry Bay, W O	Halifax ..... N S	Henry Leslie
Staffa	Hibbert ..... O	James Hamilton
Stafford	Stafford ..... O	R. Childerhose
Stamford	Stamford ..... O	Mrs. P. A. Correl
Stanbridge, East	Missisquoi ..... Q	J. M. Jones
Stanbridge Ridge ...	Missisquoi ..... Q	N. Martindale
Stanbridge Station ..	Missisquoi ..... Q	Benj. Selby
Stanbury	Missisquoi ..... Q	Porter Beattie
Standen	Dorchester ..... Q	
Stanfold	Arthabaska ..... Q	James Huston
Stanhope	Stanstead ..... Q	David Young
Stanley, W O	York ..... N B	William Plant
Stanley Bridge	Queen's.....P E I	Alex. McMillan
Stanley's Mills	Chinguacousy ... O	C. Burrell
*Stanstead	Stanstead ..... Q	B. F. Hubbard
Stanton	Mulmur ..... O	Wm. H Beatty
Starkey's, W O	Queen's ..... N B	S. M. Starkey
Starnesboro'	Huntingdon ..... Q	C. Meunier
*Stayner	Nottawasaga..... O	J. H. McKeggie
Steam Mill Vill. WO	King's ..... N S	H. Patterson
Steele	Oro ..... O	John C. Steele
Steep Creek, W O ...	Guysboro' .... N S	J. McGuire
Steeve's Mount. W O	Westmoreland. N B	Amos Wilson
Steeve's Sett., W O.	Westmoreland. N B	W. E. Fowler
Stella	Amherst..... O	George Wright
Stellarton	Pictou ..... N S	H. McKenzie
Stevensville	Bertie ..... O	Wm. T. House
Stewartville	McNab ..... O	Alexander Duff
Stewiacke C. R. WO	Colchester..... N S	F. Creelman
Still Water, W O ...	Guysboro' ..... N S	W. C. Elliot
*Stirling	Rawdon ..... O	Mrs. A. Judd
Stirton	Peel ..... O	Jos. Sanderson
Stittsville.....	Goulburn ..... O	J. S. Argue
Stockdale.....	Murray ..... O	
Stockwell.....	Chateauguay ... Q	M. Patenoude
Stoco.....	Hungerford ..... O	Patrick Murphy
Stoddart's, W O	Annapolis ... N S	John Stoddart
Stoke Centre	Richmond ..... Q	Antnony Byron
Stokoton	Richmond ..... Q	Asa Hall
Stonefield	Argenteuil ..... Q	Wm. Owens
Stoneham	Quebec ..... Q	Wm. Corrigan
Stoneleigh	Macauley ..... O	C. Piper, sen.
Stony Creek	Saltfleet ..... O	Alva G. Jones
Stony Creek, W O...	Albert ..... N B	John Scott
Stony Lake	Dummer ..... O	James Robb
Stony Point,.....	Tilbury, West ... O	H. Desjardins
Stormont, W O	Guysboro'..... N S	Thos. F. Milward
Stornoway	Compton ..... Q	Colin Noble
Stottville.....	St. John's ..... Q	Daniel Salt
*Stouffville	Whitchurch ..... O	Edw. Wheler

POST OFFICE.	TP. & ELECTORAL CO.	POSTMASTER.
Stowe	Grey ..... O	Robt. Ferguson
Strabane	Flamboro', West. O	Matthew Peebles
Straffordville	Bayham ..... O	R. W. Smuck
*Stratford	South Easthope. O	L. T. O'Loane
Strathallan.....	East Zorra..... O	Miss S. J. Lappin
Strathburn	Mosa ..... O	Hugh McRae
Strathnairn.....	St. Vincent ..... O	Joseph Inglis
*Strathroy	Adelaide ..... O	H. B. Macintosh
Street's Ridge, W O.	Cumberland ...N S	Jeremiah Gehan
*Streetville	Toronto ..... O	Robert Graydon
Stromness	Sherbrooke ..... O	Albert Benson
Stronach Moun.W O	Annapolis ... N S	Geo. Stronach
Stroud	Innisfil ..... O	Thomas Webb
Sturgeon	King's .....P E I	R. A. Thornton
Stymast Settle. W O	NorthumberPd N B	John Stymast
Suffolk Road	Queen's.....P E I	W. W. Duck
Sugar Loaf, W O	Victoria ..... N S	Geo. Wilkie
Sullivan	Holland ..... O	Wm. Buchanan
Sumas	N.Westminster B C	D. W. Miller
Summer Hill, W O ..	Queen's ..... N B	James Kerr
Summerside	Prince .....P E I	H. C. Green
Summerstown	Charlottenburg . O	A. J. Baker
Summerville	Toronto ..... O	Bernard Morris
Summerville, W O...	Pictou ..... N S	C. McDonald
Summerville	King's .....P E I	N. Edmonds
Summerville, W O...	Hants ..... N S	Mrs. S. Sandford
Sunbury	Storrington ..... O	John McBride
Sunderland.....	Brock ..... O	John Jones
Sunnidale	Sunnidale ..... O	Alex. Gillespie
Sunshine	Morris..... O	W. F. Cornell
Sussex Corner, W O	King's ..... N B	John Humphreys
Sussex Portage, W O	King's ..... N B	Wm. S. Teakles
Sussex Vale	King's ..... N B	
Sutherland's Cor. ...	Euphemia ..... O	J. W. McKeown
Sutherl'nds Mill, WO	Pictou ..... N S	R. Chisholm
Sutherland's R. WO	Pictou ..... N S	D. Rankin
Sutton	Brome..... Q	G. C. Dyer
Swan Creek, W O ...	Sunbury ..... N B	H. A Eastabrook
Sweaburg	West Oxford..... O	H. Flood
Sweetsburg	Missisquoi ..... Q	C. S. Boright
Switzerville	Ernestown..... O	P. E. Miller
Sydenham Mills ...	Sydenham..... O	C. H. Heming
Sydenham Place	Drummond ..... Q	Mrs C. Blake
Sydney	Cape Breton... N S	Robert Martin
Sydney Forks, W. O.	Cape Breton ... N S	Charles Tobin
Sydney Mines.....	Cape Breton... N S	Miss H. F. Rigby
Sylvan	Williams, West . O	John Dawson
Sypher's Cove, W O	Queen's ..... N B	Jacob Syphers
Tabucintac, W O ...	North'mb'rl'd. N B	Horatio Lee
Tadousac	Saguenay ..... O	Joseph Radford
Talbotville Royal ...	Southwold..... O	John Stacey
Tamworth	Sheffield..... O	Jas. Aylesworth
Tancook Island, W O	Lunenburg ... N S	Henry Hutt
Tangier	Halifax ..... N S	John M. Forest
Tannery, West	Hochelaga ..... Q	Ferdinand Faure
Tapleytown.....	Saltfleet ..... O	S. G. Harris
Taru	Arran ..... O	John Tobey
Tarbert	Luther ..... O	M. McMurchy
Tatamagouche	Colchester..... N S	Robt. Purves, jr.
TatamagoucheM WO	Colchester..... N S	John Drysdale
Tatlock.....	Darling ..... O	Peter Guthrie
Taunton	Whitby ..... O	Wm. Willard
Tavistock	South Easthope. O	George Matheson
Taylor Village, W O	Westmoreland, N B	Charles Taylor
Tay Mills, W O	York ..... N B	Stephen Boon
Tay Settlement, W O	York ..... N B	W. Tomlinson
Tecumseth	Tecumseth ..... O	D. A. Jones
Tedish, W O.....	Westmoreland, N B	George E. Mills
*Teeswater	Culross ..... O	Samuel Waldo
Teeterville	Windham ..... O	Wm. Robinson
Telfer	London ..... O	
Temp'rance Vale, WO	York ..... N B	R. R. Carvell
Temperanceville	King ..... O	David Johnston
Templeton	Ottawa ..... Q	James Hagan
Tempo	Westminster..... O	A. Remey
Tenecape, W O.....	Hants..... N S	Wm. Stephens
Ten Mile Creek W O	St. John..... N B	John S. Parker
Tennant's Cove, W O	King's ..... N B	J. G. Worden
Tennyson.....	Drummond ..... O	D. McGregor
Terence Bay, W O...	Halifax ..... N S	J.W.Shaumwhite
Terrebonne	Terrebonne ..... Q	A. M McKenzie
Tessierville	Rimouski ..... Q	Hermyle Parent
Teston	Vaughan ..... O	George Wilson
Teviotdale	Minto ..... O	M. G. Miller
Teviotdale Sta., W.O	Colchester .....N. S	G. H. Hamilton
Thamesford.....	Nissouri, East ... O	N. C. McCarty

POST OFFICE.	TP. & ELECTORAL CO.		POSTMASTER.
Thamesville	Camden	O	James Duncan
Thanet	Wollaston	O	
The Range, W O	Queen's	N B	Robert Snell
Thiers	Megantic	Q	Joachim Delisle
Thistletown	Etobicoke	O	Richard Johnston
Thomasburg	Hungerford	O	John Robertson
Thompsonville	Tecumseth	O	J T Schmietendorf
Thompson's Mills	Cumberland	N S	Joseph Jones
Thornbrook, W. O.	King's	N. B	David A. Wright
Thornbury	Collingwood	O	Thos. McKenny
Thornby	Pontiac	Q	Joseph Hill
Thorndale	Missouri, West	O	Thos. Harrison
Thorne Centre	Pontiac	Q	C. A. Smith
Thornetown, W O	Queen's	N B	Butler Thorne
*Thornhill	Vaughan	O	Josiah Purkiss
Thornton	Innisfil	O	John Scott
*Thorold	Thorold	O	Jacob Keefer
Three Brooks, W. O	Victoria	N. B	John Edgar
*Three Rivers	Three Rivers	Q	C. K. Ogden
Three Sisters, W. O	Cumberland	N. S	
Thunder Bay	Algoma	O	C. W. Blackwood
*Thurso	Ottawa	Q	George Edwards
Tichborne	Bedford	O	Norman Clark
Tidnish, W O	Cumberland	N S	Oliver King
Tidnish Bridge, W O	Westmoreland, N	B	Wm. Davidson
Tignish	Prince	P E I	R. M. Carroll
Tilbury, East	Tilbury, East	O	James Smith
*Tilsonburg	Dereham	O	E. D. Tillson
Tilton	Seymour	O	George Gibson
Tintern	Clinton	O	Benoni Crumb
Tituville, W O	King's	N B	Alex. Simpson
Tiverton	Kincardine	O	N. McInnes
Toledo	Kitley	O	Mrs. C. A. McLean
Toney River, W O	Pictou	N S	Alex. Fraser
Topping	North Easthope	O	S. Crozier
Torbay, W O	Guysboro'	N S	Wm. Webber
Torbrook, W O	Annapolis	N S	John H. Banks
Tormore	Toronto Gore	O	T. Shuttleworth
*Toronto	York	O	Joseph Lesslie
Tottenham	Tecumseth	O	S. E. Turner
Tower Hill, W O	Charlotte	N B	John Irons
Townsend Centre	Townsend	O	Israel Slaght
Tracadie	Gloucester	N B	Miss Dumaresque
Tracadie	Antigonishe	N S	H. H. Harrington
Tracadie Cross	Queen's	P E I	A. Johnson
Tracey's Mills, W O	Carleton	N B	Isaac Adams
Tracey Station, W O	Sunbury	N B	D. S. Duplisea
Trafalgar	Trafalgar	O	James Applebe
Trafalgar, W O	Halifax	N S	John Nelson
Tramore	Hagarty	O	Peter Foy
Traverston	Glenelg	O	John Travers
Traveller's Rest	Prince	P E I	J. Townsend
Treadwell	Plantagenet, N	O	J. McGauvran
Trecastle	Wallace	O	D. McCaughrin
Tremblay	Chicoutimi	Q	Marcel Côté
Trenholm	Drummond	Q	Simon Stevens
Trent Bridge	Seymour	O	Francis E. Lee
*Trenton	Sydney	O	Jas. B. Christie
Trois Pistoles	Témiscouata	Q	T. P. Pelletier
Trois Saumons	L'Islet	Q	G. C. Caron
Trout Brook	Arthabaska	Q	John C. Stevens
Trout Cove, W O	Digby	N S	Mrs. Moorehouse
Trout Lake	Humphrey	O	George Elliot
Trout River	Huntingdon	Q	James Marshall
Trowbridge	Elma	O	G. Code
Troy	Beverley	O	John R. Neff
Trudell	Tilbury, West	O	H. Richardson
Truro	Colchester	N S	Wm. McCully
Tryon	Prince	P E I	J. B. Laird
Tuam	Tecumseth	O	P. H. Derham
Tullamore	Chinguacousy	O	George Dodds
Tupperville, W O	Annapolis	N S	W. F. Willett
Turtle Creek, W O	Albert	N B	Solomon Berry
Turtle Lake	Humphrey	O	Alexander Ross
Tuscarora	Onondaga	O	D. L. Dennis
Tusket	Yarmouth	N S	J. M. Lent
Tusket Forks, W O	Yarmouth	N S	Simeon Gardner
Tusket Wedge, W O	Yarmouth	N S	M. LeBlanc
*Tweed	Hungerford	O	James Reid
Tweedside	Saltfleet	O	T. S. Johnson
Tweedside, W O	York	N B	John Rutherford
Tyne Valley	Prince	P E I	Allan McLean
Tyneside	Seneca	O	W. G. Hassard
Tyrconnell	Dunwich	O	Samuel Harris
Tyrone	Darlington	O	John T. Welsh
Tyrrell	Townsend	O	Samuel Heath

POST OFFICE.	TP. & ELECTORAL CO.		POSTMASTER.
Udora	Scott	O	S. Umphrey
Uffington	Draper	O	John Doherty
Ufford	Watt	O	H. W. Gill
Ullin	Algoma	O	T. L. Hilborn
Ullswater	Watt	O	George Bunn
Ulster	Wawanosh	O	J. W. Mowbray
Ulverton	Drummond	Q	James Miller
Umfraville	Dungannon	O	D. Kavanagh
Underwood	Bruce	O	D. Cameron
Undine, W O	Victoria	N B	Alex. L. Watson
Union	Yarmouth	O	James McKenzie
Union Corner, W O.	Carleton	N B	D. S. Carpenter
Union Hill	London	O	
Unionville	Markham	O	George Eakin
Upham, W O	King's	N B	
Uphill	Dalton	O	Joseph Calhoun
Upper Bay du V. WO	North'mb'rl'd.	N B	Wm. Dickens
Upper Bedford	Missisquoi	Q	N. C. Martin
Upper Branch, W O	Lunenburg	N S	A. Knack
Up. Buctouche, W O	Kent	N B	Samuel Jerway
Upper Caledonia, WO	Halifax	N S	J. D. Cameron
Upper Cape, W O	Westmoreland.	N B	Alfred Raworth
Upper Caraquet, WO	Gloucester	N B	S. Cormier
Upper Caverhill, W O	York	N B	G. W. Knox
Up. Clyde River, WO	Shelburne	N S	Jesse Bowers
Up. Cr. Road St. M WO	Guysboro'	N S	J. A. Jordan
Upper Dyke Vil. W O	King's	N S	A. Beckwith
Upper Economy, W O	Colchester	N S	J. L. Moore
Up. Gagetown, W O	Queen's	N B	Thomas Crothers
Up. Gaspereaux, W O	Queen's	N B	Isaac C Burpee
Up. Greenwich, W O	King's	N B	Henry Walton
Up. Hampstead, W O	Queen's	N B	E. M. Dickie
Up. Hayneville, W O	York	N B	
Up. Kennetcook, WO	Hants	N S	Jacob Hannegar
Upper Kent, W O	Carleton	N B	Alex. Hawthorn
Upper Keswick, W O	York	N B	James E. Smith
Up. Keswick Rid. WO	York	N B	Thomas Coburn
Upper La Have, W O	Lunenburg	N S	Josiah Rudolph
Up. Loch Lomond, W O	St. John	N B	
Up. Magaguadvic, WO	York	N B	Andrew Ray
Upper Margaree, WO	Inverness	N S	John McLennan
Up. Maugerville, W O	Sunbury	N B	James Shields
Upper Mills	Charlotte	N B	Alice Morrison
Up. Musquodobolt	Halifax	N S	S. L. Henry
Upper Neguac, W O	North'mb'rl'd.	N B	Vital Alaine
Up. New Horton, WO	Albert	N B	Minor Reid
Upper Newport, W O	Hants	N S	John Davison
Upper Peel, W O	Carleton	N B	W. B. Tomkins
Upper Pereaux, W O	King's	N S	J. L. Newcomb
U. Queensbury, W O	York	N B	David C Parent
Upper Rawdon, W O	Hants	N S	W. Masters
Upper St. Basil	Victoria	N B	Henry Gagnon
Up. St. Francis, W.O	Victoria	N B	Richard Tobin
Up. Sackville, W O	Westmoreland, N	B	Arthur G. Chase
U. Set Baddeck R WO	Victoria	N S	D. McMillan
U. Set. Barney's R. WO	Pictou	N S	John McKay
U. Set. Middle R. WO	Victoria	N S	John McLennan
U. Set. R. Dennis, WO	Inverness	N S	M. McDonald
U. Set. South R WO	Antigonishe	N S	C. A. Cameron
U. Set. West Riv. WO	Pictou	N S	D. Livingstone
Upper Sheffield, WO	Sunbury	N B	W. A. Garrison
U. Southampton, WO	York	N B	
Upper Stewiacke	Colchester	N S	Francis Cox
Upper Wakefield	Ottawa	Q	Patrick Farrell
Up. Washabuck, WO	Victoria	N S	Angus McDonald
Upper Wicklow, W O	Carleton	N B	M. Hutchinson
Up. Wood Har. W. O	Shelburne	N S	W. H. Matheson
Up. Woodstock, W O	Carleton	N B	Wm. H. Sisson
Upsalquitch, W O	Restigouche	N B	George Croswell
Uptergrove	Mara	O	Thomas Byrne
Urbania, W O	Hants	N S	Alex. Cameron
Urquharts, W O	King's	N B	Nath. Urquhart
Usher, W O	Antigonishe	N S	Richard Carroll
Utica	Reach	O	Jacob Dafoe
Utopia	Essa	O	Thomas Dawson
Utterson	Stephenson	O	Erastus Hanes
Uttoxeter	Plympton	O	S. Shepherd
*Uxbridge	Uxbridge	O	George Wheeler
Vachell	Georgina	O	Robt. McClellan
Vallancourt	L'Islet	Q	W. F. Vallianco'rt
Valcartier	Quebec	Q	Chas. S. Wolff
Valcourt	Shefford	Q	F. X. David
Vale Colliery, W O	Pictou	N S	Chas. McKinnon
Valentia	Mariposa	O	Wm. Hobbs
Valetta	Tilbury, East	O	J. Richardson
Valientyne	Brock	O	S. Brethour

POST OFFICE.	TP. & ELECTORAL CO.	POSTMASTER.
Valletort	Beauce Q	L. Paradis, jr.
*Valleyfield	Beauharnois Q	M. C. Despocas
Valleyfield	King's P E I	Alex. McLeod
Valmont	Champlain Q	Pierre Bédard
Vanatter	Garafraxa O	J. C. Reid
Vanbrugh	Sebastopol O	C. F. Holterman
Vandecar	Oxford, East O	W. J. Davis
Vandeleur	Artemesia O	
*Vankleek Hill	Hawkesbury, W O	D. McDonnell
Vanneck	London O	John W. Robson
Vanvlack	Flos O	John Vanvlack
Van Winkle	Cariboo B C	J. L. Lindhard
Varennes	Verchères Q	J. Archambeault
Varna	Stanley O	Josiah B. Secord
Varney	Normanby O	Francis Eden
Vasey	Tay O	Benjamin Mackie
Vauban	Témiscouata Q	Alexis Morin
Vaudreuil	Vaudreuil Q	D Brulé
Vaughan's, W O	Hants N S	Jos. Vaughan
Veighton	Cumberland O	James Lowrie
Vellore	Vaughan O	J. MacDonald
Venice	Missisquoi Q	Thomas Hunter
Vennachar	Abinger O	Wm. Hames
Venosta	Low O	John Macaulay
Ventnor	Edwardsburg O	John McAulay
Ventry	Proton O	Carby Johnson
Verchères	Verchères Q	Treffié Lussier
Verdun	Huron O	J. Colling
Vereker	Colchester O	Tancred Caya
Vernal, W O	Antigonishe N S	Angus Power
Vernon	Osgoode O	D. McDonald
Vernon Mines, W O	King's N S	John R. Ilsley.
Vernon River	Queen's P E I	George O'Neill
Vernon Riv. Bridge.	Queen's P E I	George Forbes
Vernonville	Haldimand O	John G. Boyd
Verona	Portland O	Alex. Grant
Versailles	Iberville Q	Isidore Marcoux
Verschoyle	Dereham O	Geo. Chambers
Vesta	Brant O	Robert Cannon
Vicars	Huntingdon Q	James Wilson
Victoria	Queen's P E I	A. C. Leard
Victoria	Victoria B C	Henry Wootton
Victoria, W O	Carleton N B	George R. Boyer
Victoria, W O	Cumberland N S	J. M. Henny
Victoria Corners	Reach O	A. St. John
Victoria Cross	King's P E I	A. R. McQueen
Victoria Har., W O	King's N S	John Brown
Victoria Harbour	Tay O	John Kean
Victoria Mines, W O	Cape Breton N S	
Victoria Road Stat.	Carden O	M. Heapy
Victoria Square	Markham O	R. P. Hopper
*Vienna	Bayham O	Samuel Brasher
Viger	Témiscouata Q	Virginie Gagne
Viger Mines	Arthabaska Q	Guill. Lamothe
Vigo	Flos O	Dennis Gallagher
*Village des Aulnaies	L'Islet Q	A. Dupuis
Village Richelieu	Rouville Q	N. D. D. Bessette
Villanova	Townsend O	George Lemon
Villette	Compton Q	F. McConney
Villiers	Otonabee O	W. Brotherston, sr
Vincennes	Champlain Q	P. Lacourcière
Vine	Innisfil O	J. Goodfellow
Vinoy	Ottawa Q	Joseph Leduc
Vinton	Pontiac Q	Wm. Gilchrist
Violet	Ernestown O	W. A. Rockwell
Virgil	Niagara O	J. S. Clements
Virginia	Georgina O	John Doyle
*Viloria	Charlotteville O	George D. McCall
Vivian	Whitchurch O	Robt. McCormick
Voglers Cove, W O	Lunenburg N S	J. H. R. Fayle
Vroomanton	Brock O	John Tesky
Vyner	Sarnia O	John Gates
Wassis Station, W O	Sunbury N B	George Grass
Wabasheme	Tay O	T. W. Buck
Wagram	Arthur O	James Craig
Wakefield	Ottawa Q	Jas. McLaren
Waldemar	Amaranth O	David Jenkins
Wales	Osnabruck O	Wm. Baker
*Walkerton	Brant O	Malcolm McLean
Walkerville	Sandwich, East O	Henry McAfee
Wallace	Wallace O	James Taggart
Wallace	Cumberland N S	B. S. Seaman
Wallace Bridge, W O	Cumberland N S	Richard J. Scott
*Wallaceburg	Chatham O	L. H. Johnson
Wallace Ridge, W O	Cumberland N S	John McNiel
Wallace River, W O	Cumberland N S	Lemuel Bigney
Wallacetown	Dunwich O	A. E. S. K. Barclay
Wallbridge	Sidney O	F. B. Prior
Wallenstein	Wellesley O	Henry Powell
Walmer	East Zorra O	
Walsh	Charlotteville O	D. W. McCall
Walter's Falls	Holland O	Thos. P. Walker
Waltham	Pontiac Q	John Landon
Walton	McKillop O	Robert Pattison
Walton	Hants N S	J. W. Stephens
Wanstead	Plympton O	Maurice McVicar
Warburton	Lansdown O	J. H. Keating
Warden	Shefford Q	
Ward's Creek R. W O	King's N B	A. Stapleford
*Wardsville	Mosa O	W. D. Hammond
Wareham	Osprey O	George Wright
Warkworth	Percy O	I. Humphries
Warminister	Medonte O	Wm. G. Deacon
Warner	Caistor O	J. R. Mellick
Warren, W O	Cumberland N S	C. S. Chapman
Warsaw	Dummer O	Thomas Choat
Wartburg	Ellice O	E. Frommhagen
Warwick, E	Arthabaska Q	Louis Trigannne
Warwick, W	Warwick O	John H. Morris
Washago	Orillia O	Abial Marshall
Washburn	Pittsburg O	J. McGillivray
Washington	Blenheim O	Wm. Dunn
Waterborough, W O	Queen's N B	C. H. Fanjoy
*Waterdown	Flamboro' East O	J. B. Thompson
*Waterford	Townsend O	David Wilson
*Waterloo, E	Shefford Q	Gardner Stevens
*Waterloo, W	Waterloo, North O	C. Kumpf
Waterside, W O	Albert N B	George Coonan
Waterville	Compton Q	L. W. Wyman
Waterville, W O	Carleton N B	Chas. J. Laskey
Waterville	King's N S	J. P. Pineo
Watford	Warwick O	Murdo McLeay
Watson's Corners	Dalhousie O	John Munro
Watson Settm. W O	Carleton N B	John Watson
Waubamik	McDougal O	R. Reid
Waubuno	Moore O	Thomas Moore
Waugh's River, W O	Colchester N S	J. Murphy
Waupoos	Marysburg O	James Kerr
Waverley	Tay O	J. Bannister
Waverley	Halifax N S	John Lingley
Waweig, W. O	Charlotte N B	
Way's Mills	Stanstead Q	E. S. Southmayd
Weaver Settlm. W O	Digby N S	Michael Weaver
Webber's, W O	Annapolis N S	Wm. Mussells
Weedon	Wolfe Q	S. Fontaine
Welcome	Hope O	William Hill
Weldford, W O	Kent N B	Chas. Cummins
*Welland	Crowland O	Geo. H. Burgar
Welland Port	Gainsboro' O	D. C. Holmes
*Wellesley	Wellesley O	John Zoeger
Wellington	Hillier O	D. Campbell
Wellington	Prince P E I	Patrick Ayers
Wellington, W O	Albert N B	Wm. Beatty
Wellington, W O	Yarmouth N S	Jacob Landers
*Wellington Square	Nelson O	W. S. Bastedo
Wellman's Corners	Rawdon O	D. N. Ostrander
Welford	Queen's N B	
Wendover	Plantagenet, N O	Wm. Lamb
Wentworth, W O	Cumberland N S	David Purdy
West Archat, W O	Richmond N S	Gilbert Paon
West Arran	Saugeen O	Miss A. Patterson
West Bay	Inverness N S	James McDonald
West Bolton	Brome Q	M. Duboyce
Westbourne	Marquette M	Peter Garrioch
W.B. E.R. Pictou, W O	Pictou N S	Wm. Dunbar
W.B. Nicholas R. W O	Kent N B	Terence Curran
W. B. Riv. John, W O	Pictou N S	Mrs. J. McKay
W.B. Riv. Philip, W O	Colchester N S	R. F. Black
West Brome	Brome Q	Luther Scott
West Brook	Kingston O	Andrew Bridge
West Brook, W O	Cumberland N S	Henry Jeffers
West Broughton	Beauce Q	Cyrille Vallée
Westbury	Compton Q	Allan Lothrop
West Cape	Prince P E I	A. McWilliams
West Chester, W O	Cumberland N S	Mrs. M. Purdy
W. Chester Lake, W O	Cumberland N S	Mrs. N. Pequignot
Westcock, W. O	Westmoreland N B	James E. Evans
West Ditton	Ditton O	P. Gendreau
West Dublin, W O	Lunenburg N S	R. B. Currie
Western Covehead	Queen's P E I	J. K. Bearisto
Western Road	Prince P E I	J. McNaught
West Essa	Essa O	David Henderson

POST OFFICE.	TP. & ELECTORAL CO.	POSTMASTER.
* *West Farnham*	Missisquoi ... Q	E. Donahue
Westfield	Wawanosh, East, O	Mrs. Helps
Westfield, W O	King's ... N B	N. H. Deveber
West Flamboro'	Flamboro', W ... O	J. B. Irving
West Glassville, W O	Carleton ... N B	J. R. Ronald
West Gore, W O	Hants ... N S	M. Wallace
West Huntingdon	Huntingdon ... O	James Gay
West Huntley	Huntley ... O	Edward Horan
West Lake	Hallowell ... O	Henry Lambert
West Lorne	Aldborough ... O	D. McKillop
West Lynne	Provencher ... M	F. F. Bradley
West McGillivray	McGillivray ... O	Wm. Fraser
West Magdala	Southwold ... O	Donald Turner
Westmeath	Westmeath ... O	Alex. Fraser
W. Merigonishe, W O	Pictou ... N S	J. Macdonald
West Montrose	Woolwich ... O	Noah Bowman
Westmorel'd Point.	Westmoreland, N B	Thos. E. Oulton
W. Newdy Quod'y W O	Halifax ... N S	M. O'Leary
* *Weston*	York ... O	Robt. Johnston
West Osgoode	Osgoode ... O	Hugh Cleland
Westover	Beverley ... O	B. McIntosh
Westport	North Crosby ... O	John H Whelan
Westport	Digby ... N S	B. H. Ruggles
West Point	Prince ... P E I	Angus Stewart
West Potton	Brome ... Q	M. L. Elkins
West Quaco	St. John ... N B	Mrs. C. Nugent
West River	Pictou ... N S	Wm. Munro
West River Station	Pictou ... N S	W S Graham
West Shefford	Shefford ... Q	George Tait
W. S. Lochabar, W O	Antigonishe ... N S	Alex. Stewart
W.S. Middle Riv. W O	Victoria ... N S	Hector Campbell
Westville	Pictou ... N S	Duncan Balfour
* *West Winchester*	Winchester ... O	William Bow
Westwood	Asphodel ... O	C Lancaster
Wexford	Scarboro' ... O	J. T. McBeath
Weymouth	Digby ... N S	C. D. Jones
Weymouth Bridge	Digby ... N S	J. Journeay
Whalen	Biddulph ... O	J. H. Milson
Wheatland	Drummond ... Q	Ed. McCabe
Wheatley	Mersea ... O	Geo. Middleton
Wheatley River	Queen's ... P E I	James Power
Wheaton Sett. W O	Westmoreland, N B	J. M. Killam
Wham Road Cross	King's ... P E I	John Martin
* *Whitby*	Whitby ... O	R. H. Lauder
White	Darling ... O	G. W. Beaton
Whitehead, W O	Guysborough, N S	J. N. Feltmate
Whitehurst	Elizabethtown ... O	James Bell
White Lake	McNab ... O	A. Stirling
White Point, W O	Victoria ... N S	J. Challoner
White Rk. Mills, W O	King's ... N S	Aug. Freeman
White Rose	Whitchurch ... O	Jared Lloyd
White's Cove	Queen's ... N B	S. V. White
White's Point, W O.	Queen's ... N B	Thos. Carmichael
Whitevale	Pickering ... O	Donald McPhee
Whitfield	Mulmur ... O	P. D. Henry
Whitney, W O	Northumb ... N B	James Russell
Whittier's Ridge, W O	Charlotte ... N B	M. Whittier
Whittington	Amaranth ... O	B. Bowsfield
Whitton	Compton ... Q	Donald Beaton
Whycocomagh	Inverness ... N S	Peter McDonald
Whycocom. Riv. W O	Inverness ... N S	H. McDonald
Wiarton	Amabel ... O	B. B. Miller
Wick	Brock ... O	Chas. McLean
Wickham, West	Drummond ... Q	M. Leonard
Wickham, W O	Queen's ... N B	G. N. Golding
Wicklow	Haldimand ... O	Caleb Southon
Wicklow	Carleton ... N B	Thos. H. Estey
Wickwire Stat. W O	Halifax ... N S	Samuel Key
Widder	Bosanquet ... O	Adam Duffus
Widder Station	Bosanquet ... O	T. Kirkpatrick
Wilfrid	Brock ... O	John Chambers
Wilkesport	Sombra ... O	Wm. Kinball
Willetsholme	Pittsburgh ... O	Josiah Abrams
Williamsdale, W O	Cumberland ... N S	Andrew Taylor
Williamsford Stat'n.	Holland ... O	A. Williams
Williamstown	Charlottenburg, O	A. McGillis
Williamstown, W O	Carleton ... N B	Thomas Lindsay
Williscroft	Elderslie ... O	G. Williscroft
Willowdale	York ... O	Jacob Rumner
Willowgrove	Oneida ... O	Hugh Stewart

POST OFFICE.	TP. & ELECTORAL CO.	POSTMASTER.
Willowgrove, W O	St. John ... N B	Wm. Francis
Wilmot	Annapolis ... N S	E. Cummings
Wilmot Valley	Prince ... P E I	D. Dickieson
Wilmur	Loughborough ... O	Robt. Mavety
Wilson's Beach, W O	Charlotte ... N B	Mrs. S. Brown
Wilton	Ernestown ... O	Sidney Warner
Wilton Grove	Westminster ... O	Thomas Hogg
Winchelsea	Usborne ... O	John Smith
Winchester	Winchester ... O	C. T. Casselman
Winchester Springs	Williamsburg ... O	James Greer
Windermere	Watt ... O	Thomas Aitkin
Windham Centre	Windham ... O	J. Lindabury
Windham Hill, W O	Cumberland ... N S	John Bragg
Winding Ledges, W O	Victoria ... N B	S. C. Hudon
* *Windsor*	Sandwich, East, O	A. H. Wagner
Windsor, W O	Carleton ... N B	Wm. H. Britton
Windsor	Hants ... N S	Peter Burnham
Windsor Junct. W O	Halifax ... N S	Wm. Rennells
Windsor Mills	Richmond ... Q	J. A. E. McCabe
Wine Harbour, W O	Guysboro' ... N S	John Gillis
Winfield	Peel ... O	Thomas Cornish
Winger	Wainfleet ... O	Geo. W. Moore
Wingham	Turnberry ... O	Peter Fisher
Winona	Saltfleet ... O	Joseph Carpenter
Winterbourne	Woolwich ... O	P. S. Kilborne
Winthrop	McKillop ... O	Alex. Murchie
Wisbeach	Warwick ... O	Joanna Bowes
Woburn	Scarborough ... O	J. R. Thomson
Wolfe Island	Wolfe Island ... O	Edward Baker
Wolfstown	Wolfe ... Q	Norbert Roy
Wolfville	King's ... N S	George V. Rand
Wolseley	Keppel ... O	Andrew Johnson
Wolverstown	Bleinheim ... O	Thos. Dawson
* *Woodbridge*	Vaughan ... O	C. H. Dunning
Woodburn	Binbrook ... O	Wm. McEvoy
Woodford	Sydenham ... O	John Thomson
Woodham	Blanchard ... O	Jonathan Shier
Woodhill	Toronto Gore ... O	Thos. Ward
Woodlands	Osnabruck ... O	R. H. Stewart
Wood Island	Queen's ... P E I	John Kennedy
Wood Point, W O	Westmoreland, N B	Simon Outhouse
Woodside	Megantic ... Q	Thomas Wood
Woodslee	Maidstone ... O	
* *Woodstock*	Blandford ... O	A. McCleneghan
Woodstock	Carleton ... N B	J. C. Winslow
Woodstock R.St. W O	Carleton ... N B	John Shiels
* *Woodville*	Eldon ... O	John C. Gilchrist
Woodville, W O	Hants ... N S	Shubael Parker
Wooler	Murray ... O	L. F. Gould
Wotton	Wolfe ... Q	Benj. Milette
Wreck Cove, W O	Victoria ... N S	John M orrison
Wright	Ottawa ... Q	Joshua Ellard
* *Wroxeter*	Howick ... O	Geo. A. Powell
Wyandot	Maryboro' ... O	Mrs. M. Bond
Wyebridge	Tiny ... O	D. McGregor
* *Wyoming*	Plympton ... O	John Anderson
Yale	Yale ... B C	B. Douglas
Yamachiche	St. Maurice ... Q	Arthur Lacerte
Yamaska	Yamaska ... Q	Maxime Reaupré
Yarker	Camden, East ... O	J. A. Shibley
Yarm	Pontiac ... Q	Robt. McJanet
Yarmouth	Yarmouth ... N S	A. J. Hood
Yarmouth Centre	Yarmouth ... O	Wm Mann
Yatton	Peel ... O	John Rafferty
Yelverton	Manvers ... O	James A. Curry
Yeovil	Egremont ... O	Joseph Bunston
Yoho, W O	York ... N B	R. McLaughlin
* *York*	Seneca ... O	H. A. Dungan
York Mills	York ... O	Wm. Hogg.
York River	Faraday ... O	J. C. George
Yorkville	York ... O	James Dobson
Young's Cove, W O	Queen's ... N B	George Smith
Young's Point	Smith ... O	Patrick Young
Youngsville	W. Zorra ... O	Edward Young
Zetland	Oso ... O	Joseph Davis
Zephyr	Scott ... O	M. N. Dafoe
Zetland	Turnberry ... O	L. J. Brace
Zimmerman	Nelson ... O	Robert Miller
Ziska	Monck ... O	W. H. Spencer
Zurich	Hay ... O	Robert Brown

THE CLERGY OF ONTARIO AND QUEBEC,

Alphabetically arranged, with their Post Office Address, except in a few instances where the return has been made with the name of the Congregation attached. This, however, is generally the same as the address.

The Church of England in Canada.

BISHOPS OF BRITISH NORTH AMERICA.

The Most Rev. Ashton Oxenden, *D.D.*, 1869, Montreal, Metropolitan.

Right Rev. Edward Feild, *D.D.*..... 1844 Newfoundland
" " J. B. Kelly, *D D.* (Coadjtr.) 1867 Newfoundland
" " John Medley, *D D.* ..... 1845 Fredericton.
" " Hibbert Binney, *D.D.*..... 1851 Nova Scotia.
" " G. Hills, *D.D.*..... 1860 Columbia.
" " J. Travers Lewis, *D.D.* ... 1862 Ontario.
Right Rev. J. W. Williams, *D.D.* ..... 1863 Quebec.
" " Robert Machray, *D.D.*..... 1865 Rupert's Land
" " A. N. Bethune, *D.D.* ..... 1867 Toronto.
" " Isaac Hellmuth, *D.D.* ... 1871 Huron.
" " F. D. Fauquier, *D.C.L.* ... 1873 Algoma.

DIOCESE OF MONTREAL.

Most Rev. A. Oxenden, *D D.*, *Lord Bishop and Metropolitan* (1869).

Very Rev. W. B. Bond, *LL.D.*, *Dean.*
Ven. W. T. Leach. *D.C L. LL D.*, *Archd.*
Ven. R. Lonsdell, *M.A.*, *Archd.*
Rev. M. S. Baldwin, *M.A.*, *Canon.*
Rev. T. F. L. Evans, *M.A.*, *Canon.*

Rev. C. Bancroft, *D.D.*, *LL.D*
Rev. W Anderson, *M.A.*,
Rev. E. DuVernet, *M.A.*,
Rev. J. Ellegood, *M.A.*,
Rev. J. Johnston.
} *Hon. Canons.*

Ven. Arch. Leach, *LL.D.*,
Rev. E. D White, *M.A.*,
Rev. J. Carmichael, *M.A.*,
Rev. W. Henderson, *M.A.*,
} *Bishop's Chaplains*

Rev. J. Empson, *B.A.*, *Sec. of Synod.*

Abbott, C. P. ..... Waterloo
Allan, George, *B A.* ..... Bristol
Allan, J. ..... St. Vincent de Paul
Allen, A. A., *M.A.*, ... Huntingdon
Anderson, W., *M.A.* (*Rector*) ..... Sorel
Archibald, E. ..... Mille Isles
Baldwin, M. S., *M.A.* (*Rector*) Montreal
Bancroft, C., *D.D.* (*Trin. Ch.*) Montreal
Bancroft, C., jr., *M.A.* ..... Mansonville
Baylis, J. G. ..... Montreal
Belcher, S. (*Rector*). Point St. Charles
Bond, W. B., *LL.D.*, (*Dean*) ... Montreal
Borthwick, J. D. (*St. Mary's*) Hochelaga
Boyd, Chas. ..... Thorne
Brown, W. R. ..... Aylwin
Carmichael, J., *M.A* (*Bps. Ch.*) Montreal
Caulfeild, H. (*Rector*) ..... St. John's
Clayton, F. H. ..... Bolton
Constantine, I., *M.A.* Stanbridge East
Daniel, C. A. ..... Montreal
Dart, W. J., *M.A.* ..... Laprairie
Davidson, J. B., *M.A.* (*Rec.*) Frelighsb'g
Davidson, J. C. ..... Hemmingford
DeGruchy, P. ..... Milton
Dixon, J. H. ..... Grenville
DuVernet, E., *M.A* (*R'tor*) Clarenceville
Ellegood, J., *M.A.* (*St. James*) Montreal
Empson, J., *B A.* ..... Montreal
Evans, H. J., *B.A.* ..... Christieville
Evans, T. F. L., *M.A.* ..... Montreal
Everett, Thos ..... Mascouche
Fortin, A. L. ..... Pierreville. Q.
Fortin, O., *M.A.* ..... Montreal
Fox, J. ..... Montreal
Fulton, J., *M.A.* ..... Russeltown
Fyles, T. W. (*Rector*) ..... Cowansville
Garland, J. W. ..... Boscobel
Henderson, W., *M.A.* (*Rector*) Dunham
Hinde, W. ..... Ormstown
Holmes, H. F., (*Rector*) ..... Bedford
Johnston, J. ..... Hull
Johnson, T. (*Retired*) ..... Abbotsford
Jones, W. ..... Granby
Jones, J. (*Retired*) ..... Granby
Kaapcké, Carl J. ..... Hull
Kittson, H., *B.A.* ..... South Stukeley
Leach, *D.C.L.*, *LL.D* (*V.Ar.*) Montreal
Lewis, B. P., *B.A.* ..... Sabrevois
Lindsay, D., *M.A.* ..... Waterloo
Lindsay, R., *M.A.* (*Rector*) ... Knowlton
Lobley, J. A., *M.A.* ..... Montreal
Lockhart, A. D. ..... Lacolle
Longhurst, W. B. ..... Eardley
Lonsdell, R. *M.A.*. (*V. Ar.*) St. Andrew's
Macduff, A. R., *B.A.* ..... Montreal
McLeod, J. A., *M.A.* ..... Montreal
McManus, E. ..... Berthier
Merrick, W. C., *M.A.* ..... Berthier
Merrick, J. ..... Kildare
Mills, R. D., *M.A.* ..... West Shefford
Montgomery, H. ..... Philipsburg
Motherwell, T, *B.A.*, Portage du Fort
Mussen, T. W., *M.A.* ... West Farnham
Naylor, W. H., *B.A.* (*Rector*) Philipsburg
Neve, F. S. (*Retired*) ..... St. Andrews
Norman, R. W., *M.A.* ..... Montreal
Nye, H. W., *M.A.*, ... Iron Hill
Prime, A. ..... Montreal
Pyke, J. ..... Hudson
Richmond, W. ..... Lakefield
Robinson, F., *M.A.* ..... Abbotsford
Robinson, G. C. ..... Clarendon
Rollit, John ..... Buckingham
Roy, Ed. *B.A.* ..... Sabrevois
Roy, J. J. ..... Rawdon
Seaborn, W. M. ..... Rawdon
Seaman, John ..... North Wakefield
Smith, B. B., *M.A.* ..... Onslow
Smith, J., (*Rector*) ..... Sutton
Smith, P. W. ..... Aylmer
Sutton, E. G. ..... Edwardstown
Thorncloe, J. ..... Montreal
Webster, R. W. B. ..... Longueuil
White, R. ..... Montreal
White, R. D. (*Bishop's Chap.*) Chambly
Wood, E., *M.A.* ..... Montreal
Wright, W., *M.D.* ..... Montreal
Wurtele, L. C., *M A.* ..... Upton
Young, T. A., *M.A.* ..... Coteau du Lac

DIOCESE OF QUEBEC.

Right Rev. J. W. Williams, *D.D.*, *Lord Bishop* (1863).

Rev. J. H. Nicolls, *D.D.*
Rev. H. Roe, *B.A*
Rev. C. Hamilton, *M.A.*
} *Bishop's Chaplains.*

Allnatt, F. J. B. ..... Drummondville
Armstrong, L. O. ..... Brompton
Badgley, C. (*B.Col.*, *Rec.G.S.*) Lennoxv.
Balfour, A. ..... Magog
Balfour, A. J., *B.A.* ..... Hatley
Ball, T. L. ..... New Ireland
Blaylock, Thos., *B.A.* ..... Malbaie
Boydell, J., *B.A.* ..... Bury
Boyle, F. ..... East Frampton
Brock, I, *M.A.* ..... Sherbrooke
Burrage, H., *M.A.* (*Retired*) ... Hatley
Chapman, T., *M.A.* ..... Dudswell
Debbage, J. B. ..... Portneuf
Dingey, J. ..... Compton
Fortin, A. ..... St. Francis
Foster, John, *M.A.* ..... Coaticoke
Fothergill, M. (*St. P.*, *Sec. Ch. So. & S.*) Que.
Hamilton, C., *M.A.* (*St. Matt.*) Quebec
Hepburn, J., *M.A.* ..... Labrador
Housman, G. V., *M.A.* (*Cath.*) .. Quebec
Hamilton, G., *B.A.* (*Ass. Pr.*, *St. Matt*) Q.
Jenkins, J. H., *B.A.* ..... Three Rivers
Kemp, John, *B.D.* ..... Leeds
Ker, M. ..... Sandy Beach
King, E. A. W., *M A.* ..... Durham
King, W. ..... St. Sylvester
Lyster, W., *B.A.* ..... Cape Cove
Mathers, R. ..... Peninsula
Merrick, W. C., *M.A.*, R. du Loup en h't
Milne, G., *M.A.*, (*Retired*) .....
Mitchell, R. (*St. Paul's*) ..... Quebec
Nicolls, J. H., *D.D.*, *R.D.* Lennoxville
Parker, G. H. ..... Kingsey
Parkin, E. C. ..... Cookshire
Petry, H., *M A.* ..... Danville
Rawson, C. (*Assist. Min. Cath.*) Quebec
Reid, C. P., *M.A.* ..... Sherbrooke
Richardson, T. ..... New Liverpool
Richmond, J. P. ..... Gaspé Basin
Riopel, S. ..... Valcartier
Roe, H., *B.A.* (*Bps. Coll.*) . Lennoxville
Ross, E. G. W. (*Retired*) ..... Quebec
Scarth, A. C. ..... Lennoxville
Smith, F. A. ..... Bourg Louis
Stuart, H. C., *M.A.* ..... Georgeville
Sweet, J. H. S. ..... Stoneham
Sykes, J. S. (*Port Chaplain*) ... Quebec
Sykes, J. S., jr. ..... West Frampton
Tambs, R. C., *M.A.* (*B.Coll.*) Lennoxville
Thompson, I. ..... Melbourne
Thornloe, G., *B.A.* ..... Stanstead
Vial, W. S. ..... Montmorency
Von Iffland, A. A. (*St. Michael's*) Quebec
Walters, John ..... Levis
Walker, C. B. ..... Inverness
Willets, C E., *B.A* (*S.Rec.*) Lennoxville
Wurtele, L. C., *B.A.* ..... Acton

DIOCESE OF TORONTO.

Rt. Rev. A. N. Bethune, *D.D.*, *D.C.L.*, *Lord Bishop* (1867).

Very Rev. H. J. Grasett, *B.D.*, *Dean.*
Ven. A. Palmer, *M.A.*, *Archd. Toronto.*
Ven. T. B. Fuller, *D.D*, *Arch. Niagara.*

Vy. Rv. H J. Grasett, *B.D.*
Rev. H. Scadding, *D.D.*
Rev. Saltern Givins,
} *Bishop's Chaplains.*

Rev. J. G. Geddes, *M.A.*, *Exam. Chap.*

Rev. James Beaven, *D.D.*
Rev. T. Bolton Read, *D.D.*
Rev. Edm'd Baldwin, *M.A.*
Rev. Henry Brent, *M.A.*
} *Canons.*

Rev. William Ritchie, *M.A.*
Rev. H. Bath Osler,
Rev. Alex. Dixon, *B.A.*
} *Hon. Canons.*

Alexander, F., *M.D.* ..... Guelph
Alexander, J. Lynne ..... Grimsby
Allen, T. W., *M.A. Rector* ... Millbrook
Ambery, J., *M.A.* (*Prof. T.C.*) Toronto
Anderson, G. A., *M.A.* Penetanguishene
Arnold, Robert, *A.B.* (*Rector*) Fort Erie
Baker, J. S. ..... Campbellford
Baldwin, Arthur H., *B.A.* ..... Toronto
Baldwin, E., *M.A.* (*Asst. S. Jas.*) Toronto
Ball, Thomas ..... Bond Head
Ballard, J. M., *B.A.* ..... Toronto
Bartlett, T. H. M. (*Retired*) Drummondv.
Bates, W. W. ..... Ivy
Beaven, J., *D.D.* (*Retired*) ..... Niagara
Beck, J. W. R., *M.A.* ..... Peterboro'
Bell, C. R. (*Mus. Bac.*) ..... Brooklin
Belt, W., *M.A.* ..... Oshawa
Bethune, C. J. S., *M.A.* ..... Port Hope
Bethune, F. A., *M.A.* ..... Port Hope
Boddy, S. J., *M.A.* ..... Toronto
Boultbee, Arthur ..... Harriston

Bower, E. C. (*Asst.*).....Cobourg
Brent, Henry, *M.A.* (*Rector*) Newcastle
Briggs, Solomon, *M.A.* ..... Stayner
Broughall, A.J., *M.A.* (*St.Sta.*) Toronto
Bull, G. A., *B.A.*... Ryckman's Corners
Burgess, H. F.....Millbrook
Burkitt, John .....Hillsdale
Burnham, Mark, *A.B.*... Ashburnham
Burt, F. .....Minden
Carry, J., *B.D.*..... Credit
Cartwright, T. S. .....Ancaster
Cayley, J. D., *M.A.*.....Toronto
Chafee, A. S., *B.A.*.....
Checkley, W. F., *M.A.*.....Toronto
Clarke, W. H., *B.A.* .....Bolton
Clarke, W. M. C., *B.A.*.....Alliston
Clementi, Vincent, *B.A.* Peterborough
Cole, E. H., *M.A.* .....Whitby
Cooper, H. C., *B.A.* (*Rector*). Islington
Cooper, H. D., *B.A.*, Holland Landing
Cooper, W. E., *M.A.*.....Port Hope
Cox, J. C., *B.A.*..... Homer
Creighton, J. ..... Welland
Darling, W. S. (*Holy Trin.*).....Toronto
Davidson, J., *M.A.*.....Uxbridge
Davies, H. W., *D.D.* (*Asst. H.T.*) Toronto
Davis, J. W. (*Asst.*).....Omemee
Day, E., *M.A.* (*Asst. Holy Trin.*) Toronto
Denroche, C. T.....Acton
Disbrow, N. .....Dunnville
Dixon, Alex., *B.A.* (*Rec.*) P. Dalhousie
Everest, G. J. .....North Douro
Farrar, M. A. .....Westwood
Fennell, Joseph .....Queenston
Fessenden, E. J., *B. A.*..... Fergus
Fidler, A. J., *B.A.*.....Aurora
Fletcher, John, *M.A.*...Highland Creek
Fletcher, John H.....Nanticoke
Fletcher, Joseph, *B.A.* ... Shanty Bay
Ford, O. P., *B.A.* (*Asst. H. T.*) Toronto
Forster, W. R. .....Cremore
Francis, John .....Jarvis
Fuller, T. Brock, *D.D.*, *D.C.L.*, Toronto
Geddes, J. G., *M.A.* (*Rector*) Hamilton
Givins, Saltern.....Yorkville
Grahame, W. E..... Hillsburgh
Grant, Wm., *M.A.* .....Tullamore
Grassett, H. J., *B.D.* (*Rector*)...Toronto
Greene, T., *LL.D.* (*Rec.*)...Port Nelson
Greene, R. W. E..... Toronto
Green, W. .....Beamsville
Gribble, John ..... Port Colborne
Groves, F. J. S. ..... Toronto
Hallen, Geo., *B.A.*... Penetanguishene
Harris, Jas. H.....Lindsay
Harris, R. H., *B.A.*.....Orillia
Harrison, Richard, *M.A.*.....Toronto
Hebden, John, *M.A.*.....Hamilton
Henderson, Alex., *B.A.*.....Orangeville
Hill, A. C., *M.A.*.....Hamilton
Hill, Geo. S.J., *M.A.* (*Rector*) Unionville
Hindes, R. W., *B.A.* .....Cookstown
Hodge, T. P. (*On leave*).....York Mills
Hodgkin, T. J., *M.D.*..... Woodbridge
Holland, H., *B.A.* (*Rec.*) St. Catharines
Hooper, G. H. .....Sheffield
Hosken, B. S..... ... Cartwright
Houston, Stewart, *M.A.* ...Waterdown
Ingles, C. L., *M.A.* (*Rec.*) Drummondv.
Johnson, C. C.....Port Perry
Johnson, W. A.....Weston
Jones, W., *M.A.* (*Prof. T. C.*)... Toronto
Jones, W. H., *M.A.*..... Toronto
Jones, S., *M.A.* .....Yorkville
Jupp, Wm.....Haliburton
Kirkby, L. H..... Collingwood
Lampman, A., *B.A.*... Gore's Landing
Langtry, John, *M.A.* .....Toronto
Lett, S., *D.D.*, *LL.D.*.....Collingwood
Logan, William, *M.A.*...Fenelon Falls
Lumsden, W. *M.A.*.....Hamilton
McCaul, J., *LL.D.* ..... Toronto
McCollum, J. H., *M.A.*.....Toronto
McMurray, W., *D.D.*, *D.C.L.*...Niagara
Macarther, J. G. .....Thorold
Mackenzie, W. J..... Mount Forest
Macleod, D.F.F., *M.A.* (*Rec.*) Chippawa
Macnab, Alex., *D.D.*..... Bowmanville
Macnab, A. W. (*Asst.*)...St. Catharines
Martin, N. C., *A.B.*.....Norval
Massey, W. .....Erin
Middleton, L., *B.A.*.....Brampton
Morgan, E. (*Rector*) ..... Barrie
Morton, J. .....Brighton
Moxon, G. H. (*Asst.*).....Yorkville
Murphy, E. W., *B.A.*.....Painswick
Mussen, E. H., *M.A.*..... Seneca
Nesbitt, G., *B.A.* .....Rosemont
Osler, F. L., *M.A.* (*Rector*).....Dundas
Osler, H. Bath.....Newmarket
O'Meara, F. A., *LL.D.* (*Rec.*) Port Hope
Owen, H. B., *F.R.S.L.* .....Milton
Palmer, Arthur, *M.A.* (*Rector*) Guelph
Paterson, C. W., *B.C.L.* .....Port Hope
Paterson, T. W., *B.A.* ..... Bradford
Phillipps, H. N. ..... Niagara
Porter, Thomas G.....Georgetown
Ramsay, S.F., *M.A.* (*Rec.*)...Newmarket
Read, Thomas S., *D.D.* (*Rec*) Grimsby
Ritchie, William, *M.A.* ..... Georgina
Roberts, T. T., *M.A.* (*Rector*) Thorold
Rooney, Robt.....Riverstown
Ruttan, C..... Toronto
Sanson, Alex. ..... Toronto
Scadding, Henry, *D.D.* .....Toronto
Shanklin, Robert (*Rector*)...Thornhill
Smithett, W. T., *D.D.*.....Lindsay
Spencer, P. L. .....Wellington Square
Stennett, Walter, *M.A.* (*Rec.*) Cobourg
Stewart, A., *M.A.* ..... Orillia
Stimson, E. Rush, *M.A.*..... Toronto
Strong, S. S., *D.D.*, *D.C.L.*.....Toronto
Sutherland, R. G. (*Asst.*)....Hamilton
Swallow, W. F. (*Asst.*).....Guelph
Taylor, E. A.... .....Trafalgar
Taylor, George I., *M.A.* ... Cannington
Thomson, C. E., *M.A.* .....Elora
Tocque, P.....Horning's Mills
Tooke, W. M.....
Tremayne, F., *M.A.*..... Newmarket
Trew, A. G. L., *M.A.*.....Yorkville
Vicars, John, *A.B.*.....Bethany
Vicars, Johnstone .....Pickering
Wadleigh, W. H., *B.A.*..... Woodbourne
Walker, Thaddeus, *B.A.*... Bobcaygeon
Waters, H. H., *M.A.* (*As. St Jas.*) Toronto
Westney, W. S., *M.A.*..... Streetsville
Whitaker, G., *M.A.* (*Trin. Col.*) Toronto
Williams, A., *M.A.* .....Toronto
Wilson, John, *M.A.*.....Grafton
Woodburn, Jno.....Orangeville
Worrell, J. B., *M.A.*..... Oakville

DIOCESE OF HURON.

Right Rev. Isaac Hellmuth, *D.D.*, *D.C.L.*, *Lord Bishop* (1871).

Very Rev. M. Boomer, *LL.D.*, *Dean.*
Ven. L. P. W. Balch, *D.D.*, *Archd. Kent.*
Ven. J. W. Marsh, *M.A.* *Archd. London.*
Ven. F. W. Sandys, *D.D.*, *Archd. Huron.*

Rev. W. Bettridge, *B.D.*
Rev. E. L. Elwood, *A.M.*
Rev. G. M. Innes, *M.A.*
Rev. Abraham Nelles,
Rev. St. G. Caulfeild, *LL.D.*
Rev. J. G. R. Salter, *M.A.*
Rev. J. P. Hincks,
Rev. A. Townley, *D.D.*
} *Canons.*

Rev. Arthur Sweetman, *M.A.*, *Examining Chaplain.*
Rev. W. H. Tilley, *M.A.*, *Bishop's Secretary.*
Rev. H. F. Darnell, *M.A.*, *Principal & Domestic Chap. Hellmuth Ladies Coll.*

Anthony, A. (*As. St. John's*) Tuscarora
Appleby, T. H., *M.A.* ..... Clarksburg
Balch, L. P. W., *D.D.*.....London
Barr, T.....Exeter
Bartlett, H.....Blenheim
Bayly, E., *B.A.* (*As. Christ Ch.*) London
Beaumont, J. W., *M.D.*..... Petrolia
Bettridge, W., *B.D.* (*Rector*) Woodstock
Boomer, M., *LL.D.* (*Dean*).....London
Brethour, W., *M.A.* ..... Florence
Brookman, W. (*Rector*) Amherstburg
Campbell, T. S. ..... Wiarton
Campbell, W. F. .....Wallaceburg
Caulfeild, St. G., *LL.D.* (*R.D.*) Windsor
Chance, J.....Newport
Chase, H. P.....Muncey town
Clotworthy, W. (*Sup'd.*)..... .....
Cooper, H.....Brussels
Cooper, R. S.....Invermay
Cordner, R. .....Paisley
Craig, W. (*Curate*) ..... Woodstock
Curran, J. P. (*R.D.*).....Walkerton
Curran, W. S., *M.A.* .....Galt
Darnell, H. F., *M.A.* (*H. L. C*). London
Daunt, W., *M.A.* .....Thamesford
Davis, E. ..... London
Davis, W.....Wingham
Deacon, D. ..... Bothwell
Des Barres, T. C., *M.A.* ..... Clinton
Downie, J. .....Morpeth
Ellerby, T. S..... Sarnia
Elliott, A..... Tuscarora
Elliott, F. G. ..... Sandwich
Elwood, E. L., *A.M.* (*R.D.*)... Goderich
Evans, W. B., *M.A.*.....Durham
Falls, A. S., *A.B.*, (*R.D.*) .....Berlin
Fletcher, F. (*Rector*, *R.D.*) ... Watford
Fox, Peter, *A.M.*.....Haysville
Gallagher, P. ..... Port Stanley
Gemley, John (*As. St. Paul's*)...London
Grassett, E., *M.A.* (*Rec. R.D.*)... Simcoe
Green, C. J., *F.S.A.*..... Kingsville
Greenfield, J. ..... Eastwood
Halpin, W. H., *A.M.* (*Hur. Col.*) London
Harding, F ..... Mitchell
Harris, S..... Simcoe
Hill, J., *M.A.*.....Meaford
Hincks, J. P. (*R.D.*).....Ingersoll
Hughes, T. (*R.D.*).....Dresden
Hurst, J. (*As. Chapter House*) London
Hutchinson, J. ..... Exeter
Innes, G M., *M.A.* (*Rector*).... London
Jacobs, J..... Sarnia
Jamieson, A.....Algonac, Mich., U.S.
Johnston, R. W .....Point Edward
Jones, E. R.....Dungannon
Jones, J. R..... Moorstown
Kellogg, S. B..... St. Thomas
Kennedy, J., *M.A.* (*Rector*)...Adelaide
Keys, G. .....Chatsworth
Logan, W. (*R.D.*) .....Lucan
Mack, F. (*Sup'd.*) .....
Mackenzie, G. C. (*Rector*)...Kincardine
Magahy, T. W .....Listowell
Marsh, J. W., *M.A.* (*Rec. St. J.*) London
Martin, N. H..... Walkerton
Matthew, C. B., *B.A.*..... .....Goderich
Mellish, H. F. .....Mohawk
Miller, A. E. .....Tyrconnel
Mills, W. S..... .....Seaforth
Morton, J. J. .....Markdale
Mulholland, A. H. R. (*R.D.*) Owen Sound
Murphy, W. (*On leave.*) .....
Nelles, A., (*R.D.*).....Brantford
Newman, E. E.....Delaware
Padfield, J. .....Burford
Patterson, E., *M.A.* (*R.D.*)... Stratford
Raikes, F. W. .....Belmont
Rally, W. B., *M.A.*..... Glanworth
Roberts, R. J., *A.B.*..... Seneca
Robinson, E. J.....Milibank
Rogers, R. V., *M.A.* (*On leave.*).....
Ryan, F. ..... Parkhill
Salter, J. G. R., *M.A.*..... Brantford
Sanders, T. E.....Norwich
Sandys, F. W., *D.D.*.....Chatham
Schulte, J., *D.D.*.....Port Burwell
Smith, J. W. P. (*R.D.*) ..... Strathroy
Smith, S. L .....Alvinston
Smythe, J., *M.A.*..... London
Sotley, E.....Gorrie
Starr, S. H., *M.A.*.....Brantford
Sweatman A., *M.A.* (*H. Col.*)...London
Tibbetts, W., *M.D.*.....Port Dover
Tilley, W. H., *M.A.*..... London

Townley, A., *D.D.*.....Paris
Turnbull, G. .....Aylmer
Watson, T.....Bayfield
Wilson, R.....Birr
Wood, Wm.....Port Rowan
Wray, H. B., *B.A.* .....Vittoria
Wright, J. T.....St. Mary's
Wye, G. W.....Wardsville
Young, W. A.....East Zorra

DIOCESE OF ONTARIO.

Rt. Rev. J. Travers Lewis, *D.D., LL.D., Lord Bishop* (1862).

Very Rev. James Lyster, *LL.D. Dean.*
Ven: Thos Alex. Parnell, *Archdeacon.*
Ven. J. S. Lander, *M.A., Archdeacon.*
Rev. W. Bleasdell, *M.A.*
Rev. E. J. Boswell, *D.C.L.* } *Bishop's Chaplains.*
Rev. T. B. Jones, *LL.D.*

Auston, H., *B.A.*.....Lyn
Baker, S. H. M.....Carrying Place
Barry, T. W .....Kingston
Beaven, S. W., *M.A.*.....Arnprior
Bleasdell, W., *M.A.* .....Trenton
Bogert, J. J., *M.A.* (*Rector*)...Napanee
Bogert, D. F., *B.A.* (*Curate*)...Napanee
Boswell, E. J., *D.C.L.*.....Kingston
Bousfield, T.....Kingston
Burke, J. W., *B.A.*.....Belleville
Carey, W. B., *B.A.*.....Iroquois
Cartwright, C. E., *B.A.*.....Kingston
Carroll, J.....Gananoque
Coleman, A. H., *B.A.*.....Lyndhurst
Cooke, A. W. .....North Augusta
Crawford, E. P., *M.A.*.....Hawkesbury
Dawson, Abm.....Madoc
Dobbs, F. W.....Portsmouth
Early, W. T.....Finch
Emery, C. P.....Pakenham
Finlay, W. J.....Shannonville
Fisher, A.....Franktown
Fleming, W., *M.A.*.....March
Forest, C., *M.A.* .....Morrisburgh
Forneri, R. S., *B.A.*.....Belleville
Foster, S., *M.A.* .....Roslin
Garrett, R. .....Osnaoruck
Garrett, T., *B.A.*.....Cumberland
Godden, T., *B.A.*.....Eganville
Godfrey, J., *B.A.*.....Wolfe Island
Grout, G. W. G., *M.A.*...Carleton Place
Harding, R. *Rector*)...Adolphustown
Harper, W. B. S. (*Rector*) ..... Bath
Harris, James .....Kemptville
Higginson, G. N., *M.A.* New Edinburgh
Halliwell, J. .....Stirling
Hudson, T., *B.A.*.....Lanark
Irwin, R. D.....Newboro'
Jarvis, A., *B.A.* .....Hawkesbury
Jennett, George, *M.A.*.....Ottawa
Jones, K. L., *M.A.*.....Ottawa
Jones, T. B., *LL.D.* (*Canon*)....Ottawa
Kaapke, G. F.....Ottawa
Kirkpatrick, F. W., *M.A.* ... Kingston
Lander, J. S., *M.A.*..... .....Ottawa
Lepper, M. *On leave*) .....
Lewis, R., *M.A.* (*Rector*).....Maitland
Lewin, W., *B.A.*.....Prescott
Loucks, E. (*Rector*).....Picton
Low, G. J.....Merrickville
Lyster, J., *LL.D.* (*Rector*)... Kingston
McMorine, J. K., *M.A.*.....Almonte
Merritt, D. P., *B.A.* ...Pitsroy Harbor
Mockridge, C. H., *M.A.*.....Hillier
Mockridge, Jas., *M.A.*.....Belleville
Morris, J. A. (*On leave*) .....
Muckleston, W. J., *B.A.*.....Belleville
Mulkins, R.....Kingston
Mulvany, C. P., *M.A.*.....Milford
Mulock, J. A. (*Canon*).....Kingston
Nesbitt, A. C.....Pembroke
Nimmo, J. H., *B.A.*.....Tamworth
O'Loughlin, A. J. .....North Gower
Parnell, T. A. .....Kingston
Pettis, C. B., *M.A.* (*Rector*) Richmond
Phillipps, T. D., *M.A.*..... Ottawa
Phillips, A.....Vankleek Hill
Pollard, H. (*Curate*).....Ottawa
Poole, S. G.....Moulinette
Pless, H. E., *B.A.* (*Curate*) ..... Bath
Preston, J. A., *M.A.* (*Rec.*) ... Cornwall
Prime, F..... Harrowsmith
Roberts, W..... Camden
Simpson, J. H..... Beachburgh
Spencer, A. (*Curate*).....Kemptville
Stannage, J. (*Rector*) ..... Kemptville
Stanton, T., *B.A.*.....Tyendinaga
Stephenson, R. L., *M.A.* (*Rector*) Perth
Stephenson, F. L., *B.A.* ..... Newboro'
Tane, F. R. (*Canon*).....Brockville
Taylor, T., *M.A.*.....Richmond
Tighe, S., *B.A.*.....Stittsville
White, G. W., *B.A.* ..... Smith's Falls
White, R. (*On leave*) .....
Wilson, H., *M.A.* (*Curate*)... Kingston
Wright, W..... ....Osgoode

MISSIONARY DIOCESE OF ALGOMA.

Right Rev. F. D. Fanquier, *D.D., Lord Bishop* (1873).

Cole, W.....Bracebridge
Cooper, Edwin.....Port Sydney
Dundas, C. B., *B.A.*, Prince A. Land'g
Hill, R., *B.A.*.....Little Current
Mosley, Robert.....Parry Sound
Ralph, J. W., *M.D.*...Sault Ste. Marie
Wilson, E. F. (*Sec.*) ...Sault Ste. Marie

Roman Catholic Church.

DIOCESE OF QUEBEC.

Most Rev. E. A. Taschereau, *Archbp.*
Very Rev. A. Mailloux, } *Vicars General.*
Very Rev. C. F. Cazeau,
Very Rev. T. E. Hamel,
Very Rev. D. Racine,

ARCHBISHOP'S PALACE.—Very Rev. C. F. Cazeau, *V. G.*; Rev. J. B. Z. Boldue, *Procurat.*; Rev. E. Bonneau, N. Laliberte, Rev. C. A. Collet, *Secrel.*; Rev. H. Têtu, *Sub-Secret.*

Auclair, Joseph (*Cathedral*) ... Quebec
Auclair, Elz. .....S. Prime
Audet, Er (*Seminary*).....Quebec
Audet, Oct. (*Convent*) .....Sillery
Bacon, C. .....College Ste. Anne
Baillairge, J. Frs. (*Seminary*)...Quebec
Baillargeon, C. ..... St. Roch's, Quebec
Ballantyne, J. (*Seminary*)..... Quebec
Barabe, W..... St. Fulgence, Sag.
Beaubien, N.....S. Pierre, Bellechasse
Beaudet, H. .....S. Alphonse
Beaudet, L. (*Seminary*) ..... Quebec
Beaudet, P. (*College*) .....Levis
Beaudry, Aug.....Charlesbourg
Beaulieu, E.....Hotel Dieu, Quebec
Beaulieu, Philippe.....St. Claire
Beaulieu, Geo....St. Gajetan d'Armagh
Beaumont, Charles ... L'Ange Gardien
Beaumont, P.....Ecureuils
Bégin, N. (*Seminary*).....Quebec
Begin, F. X.....St. Pacome
Begin, P.....St. Etienne
Belanger, Narc.....Beauchamb'aut
Beausie, L. Leon S. Eugenara, Lotbiniere
Belleau, Simeon. St. Croix, Lotbiniere
Bergeron, A. .....S. Romuald
Bernier, A. .....Ste. Emmelie
Bernier, J. M...St. Ferdinand d'Halifax
Bernier, S.....St. Narcisse
Berubé, Cy. .....Tadoussac
Blais, L. .....Riviere du Loup
Blais, Wolfiston... S. Raym. Portneuf
Blais, A. (*Seminary*) ..... Quebec
Blanchette, A. .....St. Augustin
Boily, Roger.....Mille Vaches
Boily, Pierre...S. Paul de Mille Vaches
Boldue, J. B. Z... Archbishop's Palace
Bonenfant, Jos...Berthier, Bellechasse
Bonneau, E.....Archbishop's Palace
Boucher, Frs.....St. Ambroise, Quebec
Boucher, A. .....Ste. Anastasie
Bourassa, Jos..... St. Bernard, Beauce
Bourque, Chas. (*S. John's Ch.*)..Quebec
Bourret, L. A. ..... S. Isidore
Brochu, Cam.....St. Magloire
Brunet, F...Ste. Sophie, Halif. Megantic
Brunet, Ovide (*Laval Univer.*) Quebec
Bureau, J.....Ste. Agnes
Buteau, Felix..... Coll. Ste. Anne
Campeau, A.....Beaumont
Caron, Fred. ..... Ste. Anne, Lap.
Caron, L. Z.....Ste. Ann's College
Casgrain, G.....S. Etienne de Lauzon
Casgrain, R..... Cathedral, Quebec
Casgrain, R.....Stoneham
Catellier, Ferd..... S. George, Beauce
Cazault, Ed. .....Ste. Croix
Cazeau, C. F. (*Archbp. Pal.*) ... Quebec
Chabot L. B.....St. Basile
Chaperon, J. A.....Ste. Marie, Beauce
Charest, Zeph. ..... St. Roch's, Quebec
Cinq-Mars, F.....S. Simeon
Cinq-Mars, N..... S. Fidele
Clement, Pierre .....Baie S. Paul
Cloutier, Chs.....S. Ferreol
Coffer, J. P. .....S. Elzear, Beauce
Collet, C. A. (*Archbp. Pal.*).....Quebec
Connolly, J. .....Inverness
Constantin, Ed.....N. D. du Portage
Cote, Jean Bapt ...S. Henri de Lauzon
Coté, George (*Cathedral*).....Quebec
Couture, W..... S. Paul de Montminy
Dasylva, P.....S. Ephrem, Tring
Delage, jun., F. X.....Lac S. Jean
Delage, Frs. Xav. ..... Islet
Delagrave, T.....St. Joseph, Beauce
Desjardins, Hospire..... Ste. Hélène
Desjardins, J. B.....Ste. Ann's College
Demers, E. ..... Mont-Carmel
Demers, B.....Levis College
Desrochers, B.....St. Croix, Lotbiniere
Desruisseaux, Hon. ..... S. Evariste
Deziel, Jos. D... Notre Dame de Levis
Deziel, Anselme.... S. Joseph de Levis
Dion, E. Vict.....Riviere Ouelle
Dionne, Pierre... St. Alban, Portneuf
Doucet, I... Ste. Helene, Kamouraska
Doucet, N.....Malbaie
Dowling, Michael.....St. Silvester
Drolet, George.....St. Michel
Drolet, P.....St. Felix, Cap Rouge
Dube, P. .....Ste. Julie
Dube, Paul .....Somerset
Dube, Hermen..... College Ste. Anne
Dufour, Ed. ..... St. Lazare
Dumas, J.....Baie St. Paul
Dumontier, Fel .....Portneuf
Dunn, W.....Ste. Anne
Durocher, Flav... St. Sauveur, Quebec
DeBrie, H.....Ste. Justine, Lan.
Fafard, A. M.....S. Joseph de Lévis
Fafard, E. S.....St. Urbain
Faucher, J. .....St. Honoré
Forgues, M..... St. Laurent, I. O.
Fortier, F. N.....St. Francois, I.O.
Fortin, Max .....Cap Santé
Fournier, L. G...S. Pier. de Broughton
Fraser, George (*Seminary*) .....Quebec
Frenette, E.....Ste. Ann's College
Gagné, Lucien.....S. Joseph de Levis
Gagnon, Clovis..... Eboulements
Gagnon, H.....Ste. Catherine
Gagnon, L..... St. Antonin
Gaierneau, E..... S. Cyrille
Garon, S. (*Seminary*) .....Chicoutimi
Gauthier, A. .....S. Patrice, Megantic
Gauthier, L.....Sillery
Gauvin, N. .....Ange Gardien
Gauvreau, A. A .....St. Nicolas
Gauvreau, F.....S. Flavien
Gendron, F. (*Seminary*) .....Quebec
Gill, Leandre .....Groulines
Gingras, Ap..... Malbaie
Gingras, N.....St. Gervais
Gingras, Zeph..... Ste. Claire
Girard, P..... Isle aux Grues

Girard, A. ..... Anse S. Jean
Girard, J. ..... Islet
Giroux, Guil. ..... St. Ambroise
Godbout, Nare ..... Ste. Henedine
Godbout, A. ..... N. D. Quebec
Gonthier, Damase ..... St. Apollinaire
Gosselin, D. ..... Ste. Anne de Beaupre
Gosselin, A. H. ..... St. Jeanne
Gosselin, F. X. ..... S. Roch's, Quebec
Grenier, L. ..... St. Elzear, Beauce
Grenier, Ovide ..... St. Isidore
Grenier, J. B. ..... St. Henri, Lauzon
Grondin, L. M. ..... Ste. Ann's College
Guertin, Noel ..... St. Casimir
Guy, Bern. C. ..... S. Cœur de Jésus
Halle, Et. ..... Ste. Marguerite, Jolliet
Halle, L. ..... S. André
Halle, C. ..... St. Sebastien
Hamel, Ths. *V.G.* (*Seminary*)... Quebec
Hamelin, L... General Hospital, Quebec
Hebert, Nic. ..... Kamouraska
Hoffman, Jos. ..... S. Frederic
Houde, Theo. ..... Ste. Marie, Beauce
Hudon, J. ..... Levis
Hudon, Jos. ..... S. Philippe de Neri
Hudon, Maximin... Ancienne Lorette
Hudon, Ernest ..... S. Roch's, Quebec
Huot, M. ..... Ste. Agathe
Kerouac, H. ..... S. Dominique
Kelly, P. N. ..... Frampton
Laberge, Jos. ..... Ancienne Lorette
Lachevrotiere, L. G. ..... S. Ubalde
Lafiamme (*Seminary*) ..... Quebec
Lagace, J. ..... Normal School, Quebec
Lagueux, Jos. ..... S. Jean, Port Joly
Laliberte, N. ..... Archbishop's Palace
Lambert, Z. ..... Ste. Anne College
Langis, L. ..... Université. Laval
Langlais, I. ..... S. Hilarion
Larouche, Ths. ..... Baie St. Paul
Laurianlt, E. ..... Eboulements
Leclerc, Bruno... St. Louis (Saguenay)
Leclerc, N. ..... Cap Rouge
Lecler, N. H. (*Seminary*)... Chicoutimi
Legare, Ad. (*Seminary*) ..... Quebec
Legare, Cyr (*Seminary*) ..... Quebec
Legare, V. (*Seminary*) ..... Quebec
Lemoine, G. (*Ursuline's Cp.*) ... Quebec
Lemieux, D. (*Seminary*) ..... Quebec
Lepage, A. ..... St. John's, Quebec
Lessard, Phil. ..... S. Roch's, Quebec
Lailley, J. ..... N. D. de Laterriere
Maguire, J. ..... St. Raymond
Mailloux, Al., *V. G.* ..... S. Henri
Maingui, N. (*Seminary*) ..... Quebec
Marceau, Ludger ..... S. Tite
Marceau, H. ..... Petite Riviere
Marcoux, Ed. (*Seminary*) ..... Quebec
Marois, C. A. ..... Quebec
Marquis, J. ..... S. Gervais
Martel, Ant. ..... S. Joseph, Beauce
Martel, Jos. ..... S. Jean Chrysostome
Martin, J. E. ..... St. Agapit
Martineau, D. St Charles, Bellechasse
Matte, Dam. ..... St. Callixte, Somerset
Mayrand, —..... S Thomas
Methot, Ed. Mich. (*Seminary*) Quebec
Methot, F. X. ..... Laval
Montminy, T. ..... Beauport
Morin, Frs. ..... St. John, I. O.
Morisset, Fidele ..... S. Joachim
Morisset, L ..... S. Cœur
McGauran, B. (24 *St. Ursule St.*) Quebec
Naud, J. ..... St. Laurent, I. O.
Neville, J. ..... S. Sylvestre
O'Farrell, J. ..... Chicoutimi
Olive, Fred. ..... St. Lambert
Papineau, A. (*Seminary*) ..... Quebec
Paradis, F. J. ..... S Raphael
Paradis, O. ..... Ste. Anne. Pos.
Paquet, Benj. (*Seminary*) ..... Quebec
Paquet, C. N. ..... S. Thomas
Paquet, Louis (*Seminary*) ..... Quebec
Paquet, H. ..... Ancienne Lorette
Parant, C. L. ..... Escoumins
Parent, Louis E... Pointe aux Trembles
Patry, Pierre ..... St. Paschal
Pelletier, A. ..... Ste. Sophie
Pelletier, A. ..... Heberville
Pelletier, J. Bte. ..... Isle aux Coudres
Pelletier, A. ..... S. Onesime
Pelletier, O. ..... College Ste Ann
Persico Rt. Rev J... St. Columba, Quebec
Pilote, F. ..... S. Augustin
Plamondon, Frs.... St. Roch's, Quebec
Plamondon, J. Bte. ..... Cap. S. Ignace
Poire, Chs. Ed. ..... St. Anselme
Potvin, Hyac... St. Denis, Kamouraska
Potvin, G. ..... St. Aubert
Pouliot, Chs. ..... S. Joseph de Levis
Pouliot, Paschal ..... Riv. du Loup
Poulin, Louis ..... St. Isidore, Lauzon
Proulx, L. A. ..... St. Valiere
Proulx, N. ..... College Ste. Ann
Provancher, L. ..... Cap Rouge
Racine, A. (*St. John's Church*). Quebec
Racine, Dominique, *V.G.*... Chicoutimi
Rainville, A. ..... Ste. Germaine
Richard, C. ..... Chateau Richer
Richardson, W. ..... S. Malachie
Rioux, Joseph ..... Buckland
Robin, B. ..... St. Antoine
Rouleau, T. ..... S. George's
Rousseau, Leon ..... S. Thomas
Rousseau, U. ..... Ste. Famille
Roussel, Dav. ..... Ste Anne, Saguenay
Roussel, Pierre (*Seminary*) ..... Quebec
Roy, Clovis ..... S. Alexandre
Roy, M. E. ..... S. Irenée
Roy, Leon ..... Lotbiniere
Roy, Ed. ..... S. Elentnère
Sanfacon, Louis ..... S. Basile
Sasseville, Jerome ..... Ste. Foy
Sauvageau, George ..... College, Levis
Sax, Pierre.... St. Romuald, Etchemin
Sexton, James ..... S. Roch, Quebec
Sirois, Jos. ..... Baie S. Paul
Sirois, J. N. ..... Cap. S. Ignace
Soulard, J. B. ..... Ste. Perpetue
Talbot, G. ..... Hop. S. Cœur, Quebec
Tanguay, Cyp. ..... Quebec
Tardif, Charles ..... N. D. de Levis
Tardif, J. ..... St. Pierre, I. O.
Tetu, D Henri... St. Roch des Aulnets
Tetu, H. ..... Bishop's Palace, Quebec
Tetu, L. ..... Chicoutimi
Tessier, Frs. X... St. Francois, Beauce
Thibault, J. B. ..... Ste. Louise
Tremblay, G. ..... Isle Aux Coudres
Tremblay, P. G. ..... Beauport
Tremblay, Ed. ..... S. Roch des Aulnets
Trudel, Charles ..... S. Francois, R. S.
Vallée, A. ..... N. D. de Levis
Valiée, J. B. ..... S. Jerome, Saguenay
Villeneuve, J. B. ..... S. Victor, Tring
Vincent, P. ..... Valcartier

DIOCESE OF ST. GERMAIN DE RIMOUSKI.

[No returns from this Diocese at the time of going to press.—Ed.]

DIOCESE OF THREE RIVERS.

Most Rev. L. F. Lafleche, *Bishop.*

Very Rev. C. O. Caron, } *Vicars*
Very Rev. T. Caron, } *General.*

Rev. E. Ling, *Secretary.*
Rev. T. Lafleche, *Eccl., Assist-Secretary.*

Very Rev. L. Aubry,
Very Rev. D. Paradis,
D. Marcoux,
Very Rev J. H. Dorion,
P. De Villers, } *Archpriests.*

Alexander, H. ..... Durham
Aubry, L. ..... St. Leon
Baillargeon, —..... Stanfold
Baril, H. (*Seminary*) ..... Three Rivers
Barolet, C. A. (*Vicar*) ..... St. Gregoire
Beaubien, O. (*Vicar*) ..... Maskinonge
Beauchesne, A. (*Vicar*).. Shawenigan
Beland, J. ..... St. Luc
Beliveau, Ed. ..... St. Leonard
Beliveau, G. ..... St. Didace
Bellemare, O... St Louis de Blandford
Bellemare, E. (*Vicar*).. Baie du Febvre
Bellemare, H. ..... St Justin
Bellemare, P. ..... Ste. Monique
Bellemare, N. (*Seminary*) ..... Nicolet
Blais, Elie (*Vicar*) ..... Nicolet
Blais, J. (*Seminary*) ..... Nicolet
Bochet, C. ..... St. Patrice
Bois, L. Ed. ..... Maskinonge
Bouchard, A. (*An. Cur.*) ..... Batiscan
Boucher, J. ..... Riviere du Loup
Buisson, A. ... Ste. Helene de Chester
Buisson, Ed. (*Seminary*) ..... Nicolet
Caruel, A. ..... La Pointe du Lac
Caruel, D. ..... St. Etienne
Caruel, O. ..... Ste. Angèle de Laval
Caruel, T. ..... Mont Carmel
Carufel, V. (*Vicar*) ..... Mont Carmel
Caron, C.O. *V.G* (*Urs Ch*) Three Rivers
Caron, N. ..... St Wenceslas
Caron, T., *V. G.* (*Seminary*)... Nicolet
Chartre, J. Bte. ..... St. David
Chretien, J. Bte. ..... Ste. Flore
Cloutier, F.X. (*Seminary*) Three Rivers
Comeau, D. ..... Shawenigan
Comeau, J. B (*Seminary*) Three Rivers
Dauth, E. ..... St. Valere
Desauniers, A. ..... St. Bonaventure
Desauniers, Frs. ..... Kingsey
Deslets. L. ..... Cap de la Magdeleine
Dorion, J. H. ..... Yamachiche
Doatie, J. H. ..... Gentilly
Douville, Ir (*Seminary*) ..... Nicolet
Duguay, N. (*Vicar*) ..... Three Rivers
Dupont, E. (*Seminary*).. Three Rivers
Dupuis, A. ..... Ste. Anne la Perade
Fortin, D. ..... Ste. Clothilde
Frechette, W. ..... Batiscan
Garceau, C. ... St. Pierre les Becquets
Gauvreau, A.. Ste Sophie de Levrard
Gelinas, le (*Seminary*) ..... Nicolet
Gelinas, D. (*Retired*) ..... Yamachiche
Gerin-Lajoie (*Vicar*) ..... St. Maurice
Gingras, C. (*Vicar*) ..... Stanfold
Godin, E. (*Seminary*)... Three Rivers
Gouin, T. ..... St. Stanislas
Grenier, Ed. (*Seminary*). Three Rivers
Guilbert, E. ..... St. Theod d'Acton
Guillemette, J. ..... Yamaska
Heroux, J. N. ..... St. Victoire
Julien, H. (*Vicar*) ..... Yamachiche
Kerouck, N. ..... St Guillaume
Lafleche, E. (*Vicar*) ..... St. Norbert
Lassiserale, A. H. L. St. Franc. de Laq
Larue, N. ..... St. Paulin
Landry, Onesime (*Vicar*) ..... St. Leon
Lebrun, A. ..... St Pie de Deguire
Learis, A. (*bp. Pal.*) ..... Three Rivers
Ling, E. (*Bp. Pal.*) ..... Three Rivers
Lottinville, T. ..... St. Narcisse
Malo, L. S. ..... Beauncourt
Marchand, M. ..... Drummondville
Marchand, P. (*Vicar*) ..... Pierreville
Marcoux, D. ..... Champlain
Marquis, C. ..... St. Celestin
Martel, T. ..... St. Barnabe
Maureault, T. (*Seminary*) ..... Nicolet
Mayrand, A. ..... St. Ursule
Moreau, Ag. ..... St. Paul de Chester
Noiseux, A. ..... Ste. Genevieve
Olscamps, J. B. (*An. Cur.*) St. Stanislas
Pagé, G. (*Seminary*) ..... Three Rivers
Panneton, E. ..... St. Grégoire
Paquin, A. ..... St. Jean
Paradis, D. ..... La Baie du Febvre
Pothier, L. ..... St. Medard
Prince, J. ..... St. Maurice
Proulx, M. ..... St. Tite
Proulx, M. G. (*Seminary*) ..... Nicolet
Quinn, T. ..... St. Fulgence
Raiche, E. ..... St. Cyrille
Ricard, N. ..... St. Zéphirin
Richard, L. (*Seminary*) .. Three Rivers
Rheault, L. S. (*Seminary*). Three Rivers
Roberge, P. ..... St. Prosper
Rousseau, Z. ..... Nicolet

Roy, P.....Arthabaska
Sirois, J. H. (*An. Cvr.*)... St. Barnabe
Smith, A.....Ste. Brigitte
St. Cyr, N. (*Vicar*).....St. David
Sasor. P. H.....St. Christophe
Tessier, J.....St. Germain
Tessier, N. (*Vicar*).....Three Rivers
Tessier, U. (*Vicar*).....Batiscan
Tetreault, Fred. (*Vicar*).....Gentilly
Thibodeau. H. (*Vicar*) Riviere du Loup
Trahan, H.....St. Severe
Trahan, L.....Pierreville
Trottier. H. (*Vicar*) Ste. Anne de Pirade
Trudel. Charles (*Vicar*)....Champlain
Vanasse, F. X.....St. Andre, d'Acton
Vervais, — (*Anc. Miss.*)... St. Gregoire
Verville. F.....St. Elie de Caxton
Villers (de) P.....Ste. Gertrude

DIOCESE OF MONTREAL.

Mgr. Ig. Bourget, *Evesque du Montreal.*
Mgr. E. G Fabre, *Eveq de Gral. Coadju.*
Mgr. A. Pinsonnault, *Evesque de Birtha*
H. Moreau. *Vicar General.*
Rev. J. O. Pare, *Secretaire.*

Adam, F., Vic. de S Cun de Par. S Henri
Alarie, J.....College Masson
Antoine, O. M. I.....Eglise St. Pierre
Aoustin, J.....Sem. St. Sulpice
Archambault, J.....Sem. St Sulpice
Archambault, U.....S. Barthelemi
Archambault, J. O.....St. Timothee
Arnault, J. F.....St. Marguerite
Arrand, J.....Sem. St Sulpice
Aubry, J.....Sem. de Ste. Teresa
Aubry, F.....S. Jean Dorchester
Auclaire, M.....Vic. de St. Cyprien
Barbarin, A.....Sem. St. Sulpice
Bardey, C. J.....Sem. St. Sulpice
Baron, O. M. I.....Eglise St. Pierre
Barret, N.....St. Luc
Barret, J.....St Liguori
Barril, A., Vic. S. J. B Par du C. St. Louis
Baudry, J.....Coll. Ste. Marie
Bayle J.....Sup. St. Sulpice
Beaudry, C.....Joliette
Beaudry, H.....S. Rémi
Beausoleil, L.....Vic St. Eustache
Bedard, P.....Epiphanie
Belair, J.....St. Gabriel
Belanger, A.....Coteau St. Louis
Belanger, P... Ste. Magdel. de Rigaud
Belanger. P.....Vic. La Prairie
Berard, T.....Anc. Curé St. Michel
Berard, P.....Beauharnois
Billion, L. L.....Sem. St. Sulpice
Birs, E.....St Sulpice
Birs, F.....B Alphonse
Blanchard, O.....St Isidore
Blyth, E.....Ste, Martine
Boileau, F. X.....Vic St. Jerome
Boissonnault, I... Cure de Ste. Martha
Bonin, J.....Vic de S. Henri
Bonin, L.....Vic. St. Jean
Bonin, L. F.....Vic. Sault au Récollet
Bonnisant. M. C. L... Sem. St. Sulpice
Bourbonnais, F. X.....Varennes
Bourgeault, F.....Pointe Claire
Bourget, J. B.....College Masson
Brassard, T. L.....St. Paul
Brassard. M.....Anc. Curé, Longueuil
Brassard. T.....Vaudreuil
Brault, A.....Vic. Ste. Cecile
Braun. A.....Coll. Ste Marie
Brien, A.....St. Cuthbert
Brien, J.....Vic. Contrecour
Brien. J. M. A.....Chap. Lachine
Brisset, J.....L'Acadie
Brown, J.....Sem. St. Sulpice
Burtin, V., O. M. I.....Sault S. Louis
Caisse. C.....Coll. de l'Assomption
Caisse, F.....Coll. de l'Assomption
Caisse, M.....Point aux Trembles
Callaghan, M.....Sem. St. Sulpice
Campeau, —.....Vic. St. Janvier
Campeau, P.....Sem. St. Sulpice
Campion, A.....Sem. St. Sulpice
Carroll, T.....Sem. St. Sulpice
Cassubon, E.....Vic. S. Timothee
Cassubon, L.....Coll. de l'Assomption
Cauvin, O. M. I.....Eglise St. Pierre
Cavanagh, F.....Chap. de la Providence
Cavanagh, T.....College Ste. Theresa
Chagnon, F. X., Vic. St. Jean Dorchester
Chagnon, T.....St. Clet
Chaminard, F.....Dir Rigaud
Champagneur, N.....Clec de St. Vic Jol.
Champ-aux. J. B.....Berthier
Champoux, L. J.....Coll. Masson
Chaput, J. R.....College Masson
Charbonneau, A. L...Vic. St. H. des Tan.
Charland. D.....St. Clement
Charlebois, L. A.....Cure Ste Theresa
Charron, M.....St. Esprit
Chatillon, —.....Vic. de S. Brigid
Chevigny, J. M.....Verchères
Chevrefils, G.....Ste. Anne
Chicoine. J. O.....St. Thomas
Clement, H., Anc. Cure St. Vin. de Paul
Clement, V.....St. Alexis
Coallier, S. A.....Vic. de Varennes
Coillard, J. C.....Vic. St. Cuthbert
Colin. L.....Sem. St. Sulpice
Colin, C.....College Masson
Contu. A.....S Donat
Corbeil, F.....Vic. St. Remi
Cordier, T.....Vic. Mascouche
Cousineau, —... S. Louis de Gonzague
Cuoq, A.....Sem. Ste. Sulpice
Dagenais, T.....St. Roch
Dagenais. T. E.....Contrecœur
Daignault, C.....Montawa
Daniel. F.....Sem. St. Sulpice
Deguire. P.....Sem. St. Sulpice
De la Vigne, J.....Sem St. Sulpice
Delinelle, Z., Ch. du C. de S. J M Hoch
Demers, E., Cure de St. Anne des Plaines
Demers, N.....E. a l'Eveche
Dequoy, A.....Ste Adele
Dequoy, J.....St. Hermas
Derome, —.....Vic. St. Martine
De Repentigny, J.....Coll. Ste. Theresa
Desantels, J.....Varennes
Desantels, J. J.....St. Damien
Descarries, R.....Vic. Beauharnois
Deschamps, A.....Sem. St. Sulpice
Desmarais. E.....St Placide
Desrochers, L. J. C...Coll. de Montreal
Dorval, F.....L'Assomption
Dowd, P...Cure de St. Patrice de Mon.
Dozois, J.....Hemmingford
Dube, P.....St. Martin
Dubois, O.....Vic. Ste. André
Dubuc, P. A.. Vic. Ste. Brig. de Montr'l
Ducharme, C.....Joliette
Ducharme, C.. Vic. St. Henri Montreal
Dufour. C.....Coteau du Lac
Dufresne, P. C.....a l'Eveche
Dugas. J. E.....St. Theodore
Duhaime, O. M. I.....Eglise St. Pierre
Duhant. Jacques.....Joliette
Dupont, D.....Rigaud
Dupras, Edm.....St. Basile
Dupuis, A.....Cure Ste. Elizabeth
Dupuis, H.....Vic. Ste. Elizabeth
Durante, F.....Coll. Ste. Marie
Faivey. J.....St. Colomban
Filiatrault, J.....Sem. St. Sulpice
Fleck, Th.....Rectens Coll. Ste. Marie
Forget. I.....Vic. Chambly
Fortin, —.....Ste. Agnes de Dundee
Fournier. O. M. I.....Eglise St. Pierre
French, T.....Coll. Ste. Marie
Gagnon, J.....Vic. Boucherville
Gagnon, J. F.....Anc. Cure, Berthier
Gastineau, R. P.. Ste. Croix St. Laurent
Gaudet, J.....Coll. de l'Assomption
Gaudet. J. L.....Vic. Chateauguay
Gaudet, T.....L'Assomption
Gaudet, U.....Vic. Vaudreuil
Geoffrion, L.....Sup. St. Laurent
Geoffroy, F. X.....Ste Sophie
Gerard, A.....Coll. Ste. Marie
Germain, H.....Vic. St. Vin. de Paul
Giband. A.....Sem St. Sulpice
Giguiere, —.....Cure de St. Etienne
Giroux, T. J.....Vic. de St. Roch
Godin, J.....Ste. Philomène
Godin, J. O.....Ecole Norm. J. Cartier
Granjon, B.....Sem. St. Sulpice
Gravel, D. A.....S. Jean de Matha
Gravel. I.....Laprairie
Gratton, J. S de O. M. et C. de St. H. de M.
Guilbault, O.....Coll. de l'Assomption
Guy, A.....St. Laurent
Guyon, L.....St. Eustache
Hamel, P.....Sault au Récollet
Hamon. E.....Coll. Ste. Marie
Harnois, —.....S Cecile
Harnois, A.....
Hicks, E. H... Chan. de la Cathedrale
Hogan, J.... Curé de Ste. Anne de M.
Huet, C.....Vic. S. Jacques
Huot, L J.....St. Paul l'Ermite
Hudon. E.....Sault au Récollet
Hurteau, E. J.....St. Constant
Jasmin. M.....Cure de St. Janvier
Jeannotte. F.....Ste. Melanie
Jodoin. Al.....S. Sauveur
Kavanagh, F.... Ch. de la Providence
Labelle, A.....St. Jérôme
Labelle, E... Ancien Cure, Repentigny
Labelle. J. B... Anc. Cure, Repentigny
Laberge. F X.....Ile Bizard
Lacau, J. F.....Sem. de St. Sulpice
Lacourt, M. J. H...Sem. de Ste. Téresa
Lajoie. P.....Sup. du College Joliette
Lamarche, G....Chan de la Cathedrale
Langcake, A.....Coll Ste. Marie
Landois, A.....Coll. Ste. Marie
Langlois, C. V.....Joliette
Langlois, J. B.....Cure de St. Hubert
Lonergan, J.....Ste. Brigide
Lanorgan, S.....College Ste. Theresa
Laporte, A.....Ste. Emélie
Laporte, D.....Repentigny
Laporte. E.....Coll. Joliette
Laporte, G.....G. S. Lin
Laporte, J. D.....Kildare
Laplerre, — Cure de St Henri de Mon.
Larcher, A.....Coll. Ste. Marie
Larochel, P.....St. Laurent
Larose, A.....Ste. Julienne
Larose, C. A.....Coll. Masson
Larue, J. B.....Sem. St. Sulpice
Lasnier, J. T.....S. Cecile
Lauzon, J.....St. Philippe
Lauzon. J. P.....Coll. Masson
Lavalle, N.....St. Vincent de Paul
Lavallee, M....St. Vincent de Montreal
Leblanc, M.....Curé de Ste. Agathe
Leblanc, P.....Chan. de la Cath.
Lebret, O. M. I.....Lachine
L claire. F. X.....College Masson
Leclerc, G.....Sem. de St. Sulpice
Leclerc, J V., Chap. du Peniten. S. Vin.
Leduc, J. P.....Vic. Coteau St. Louis
Lefebvre. D.....Sem. St. Sulpice
Legare, M.....Coll. de l'Assomption
Lemonde, J. B.....Ste. Dorothee
Lemoyne, —.....Vic. St. Anicet
Lemoyne, O. M. I.....Lachine
Lenoir. C.....Sem St Sulpice
Lenoir, H.....Sem. St Sulpice
Lesage, G.....Cure St. Valentin
Lequerré. H.....Sem. St. Sulpice
Leveque, L.....Rigaud
Leveques, D.....Sem. St. Sulpice
Loranger. C.....Lanorais
Lorion. A.....Vic. Longueil
Lory. H.....Coll. Ste. Marie
Lussier, E.....Vic. de Boucherville
Lussier, L. C.....Chateauguay
Lussier, N.....Ste. Beatrix
Maillet, L. J.....Sem. de St Sulpice
Malo, F., Vic. de N. D. de Graces Montr'l
Marcotte, H.....Lavaltrie
Marcoux, F. X.....St. Regis
Marechal, D...St. Jacques de l'Achigan
Marechal, Nap.....N. D. de Grace

Marechal, T... N. D. de Grace Montreal
Martel, M.....College Masson
Martel. L. J... Cure St. Felix de Valois
Martin. C.....Longue Pte.
Martineau —.... Ch. des S. C. St. Lau
Martineau. A. J ,Ch. Cour du D Pasteur
Marsolais. C. E.....St. Urbain
Marsolais, P. ..... Sem. de St. Sulpice
Matthieu, J. M.....Ste. Justine
Maynard. F. B... Des. l'Eg. de St. J. Bap.
McCarthy, —.College de l'Assomption
Meehan, R.....St. Laurent
Mercier. A...Curé de St Jacques de M.
Michand. J.....Joliette
Mireau, M. ..... St. Calixte
Mongeau. J. L.....à l'Evêche de M.
Moreau. E.....Chan. de la Cathedrale
Morin, J...Curé de St. Jacq. le Mineur
Morin, M.....Ancien Curé, Lachenaye
Morrison, C. F..... St. Cyprien
Moylan, W..... Coll. Ste. Marie
Nantel, A..... Sup. Sem. de St. Terese
Nash. M.....Coll. Ste. Marie
Neream, A.....Sem. St. Sulpice
Nobile. M.....Coll Ste. Marie
Normandin, E.....Lachenaye
O'Mahoney. W.....St. Laurent
O Rourke, J...Vic. St. Brigide Montreal
Ouimet, C....Vic. du Coteau Ste. Louis
Palatin. J. J..... Sem. St. Sulpice
Palin. C F.....Sem de St. Sulpice
Pare, J. O..... Chan. de la Cathedrale
Pare, L H., Chap. des Srs. de Miséricorde
Parent, T..... Sem. St. Sulpice
Paul. G..... Joliette
Peladeau, A.....Coll. de Montreal
Pelletier, A.....Coll. Ste. Marie
Pelletier. Alexis .....St Bruno
Pepin, Theop..... St. Antoine
Pepin. Thom. ..... Boucherville
Perreault, — ..... Ste. Genevieve
Perrault. E....Vic. St. Henri Montreal
Perreault, J..... St. Rose
Perreault. N..... St. Michel
Perreault, S. O.....St. Stanislas K.
Perron, J... Rectens Sault au Récollet
Picard, E ..... Sem. St. Sulpice
Piché. D..... Vic. St. Clet
Piche, J. ..... Terrebonne
Piche, N.....Lachine
Piette, —..... Vic. Ste. Genevieve
Piette, —..... Anc. Curé Boucherville
Plinguet. V.....Ile du Pas
Plomondon, G. G..... Curé de Rawdon
Plomondon, L. T...Chan. de la Cathed.
Point, P..... Coll. Ste. Marie
Poissant .....
Pominville. L... St. Jean Chrysostome
Poulin. —. Anc. Curé Hosp du S. Cœur
Prevost. T..... St. Edouard
Primeau, J. ..... Sherrington
Provost, A..... Vic. La Valtrie
Prudhomme, F..... S. Cunegonde
Quintal, M..... Ancien Curé, St. Luc
Racicot. G... Vic. de St Vin. de Mont'l
Regourd. L.....Sem. St. Sulpice
Remillard. O..... St Polycarpe
Renaud, P. O..... Coll. Masson
Ricard, —..... Anc. Curé Ile Perrot
Rioux, J B..... Coteau St. Louis
Robert, E.....Coll. Ste. Marie
Rochette. F...Curé du Sault au Recol.
Rouleau, S..... College Ste. Therese
Rousseau. P..... Sem St. Sulpice
Rousseau R..... Sem St. Sulpice
Rousselot. V...Curé de N. D Montreal
Routhier, J. O... Direct. de Sie Terese
Roux, M..... Les Cedres
Rouxel, —..... Sem. St. Sulpice
Salmon, J. ... Vic. St. Henri Montreal
Sauriol, F. X....Dir. du Lycee. de Var.
Sauvé. O.....College Masson
Sauve. S. A.....Sem. de Ste. Térèse
Seers, W.....Hinchinbrook
Seguin, A..... St. André
Seguin, J. ..... Evêché
Sentaine, —..... Sem. St. Sulpice
Shortis, R..... St Laurent
Singer, Z.....Sem. St. Sulpice
Sorin, V..... Sem. St. Sulpice
St. Aubin, J..... St. Norbert
St Jacques, —..... St. Cosme
Taillon, M. ..... Ste. Monique
Tallet, J..... Sem. de S. Sulpice
Tambareau, D. H..... Sem St. Sulpice
Tassé, A. .....St. Bernard de Lacolle
Tassé, M.....St. Benoit
Tassé, S..... Ste. Scholastique
Theberge, S..... St. Augustin
Theoret. J..... Ste. Julie
Therien, A... Ch. de la Reforme Mont'l
Thibault. A.....Chambly
Thibault. G..... Longueuil
Thiault. L..... Vic. Ste. Rapit
Thibaud, J. B..... Sem. St Sulpice
Thibeaudeau. T..... St. Joseph
Thibaud. A.....Sem. St. Sulpice
Thibodeau, M. U.....Curé d'Ormstown
Toupin, A..... Riv. des Prairies
Toupin, J..... Riv. des Prairies
Tranchemontagne, A. Curé S. J de M.
Trepanier, F. X., Ch. des Sources Muett.
Trole. N..... Sem. St. Sulpice
Trudel, N..... Anc. Curé à Lachine
Turcot, L..... Ile Perrot
Vacher, —..... Sem. St. Sulpice
Valade, J. E., Assist. S. Le. de Gonzague
Valois, N. A.....Vic. Lachine
Veniard, —..... S. Laurent
Verreau, H... Prin. de l'Ecole N. J. C.
Vezina, Ft. X..... Ste. Zotique
Villeneuve, G. V... Coll. de l'Assomp.
Vinet. J. J...Anc. Curé Mon. à la Prov.
Vinet. J. J. A.....Curé St. Anicet
Watier. J..... St. Francois de Sales
Woods, H..... Huntingdon

DIOCESE OF ST. HYACINTHE.

Mgr. C. La Rocque, *Bishop.*
Mgr. J. La Rocque, *Vicar-General.*
Rev. L. Z. Moreau, *V. G. Secretary.*

Very Rev. E. Crevier, } *Grand*
Very Rev. J. S. Raymond } *Vicaires.*
Very Rev. H. Millier, }

Archambault, L. M..... St. Hugues
Beaudry, Jos..... Sorel
Beaudry, N.....Ste. Marie
Bernard, A. X. .....Sorel
Bertrand, F. X.....St. Ours
Bessette, J.....Granby
Balthazard, H.....Granby
Balthazard. J. M. .....Brigham
Beauregard, J. ..... St. Mathias
Blanchard. C.....Ste. Angèle
Blanchard. J. C.....St. Hugues
Bourque. L. A.....Pudentienne
Bouvier, A.....Ste. Marie
Brunet, F. X..... St. Ephrem
Brunelle, P. U.....St. Liboire
Boivin, T.....St. Hyacinthe
Boivin, L.....St. Denis
Chartier. J. B.....Coaticook
Cote. F. O .....Sorel
Courtemanche, J. .....St. Athanase
Crevier, E..... Ste. Marie
Crevier. P. J.....St Charles
Coderre, F..... St. Pie
Chartier, P. ..... St. Simon
Charbonneau, N. ..... St. Damien
Davignon. C.....St. Hyacinthe
Decelles. A. D.....St. Hyacinthe
Decelles, M.....Beloeil
Desnoyers. Al..... St. Pie
Desnoyers, A.....St. Vincent
Desnoyers, I..... St. Cesaire
Desorey, O..... St. Alexandre
Derome G..... St. Antoine
Dufresne, P..... St. Hyacinthe
Duhamel, J. B..... Upton
Dumesnils. A..... St. Hyacinthe
Dumontiers, Z.....St. Charles
Dupuy. J. S., sen..... St. Antoine
Dupuy, J. B., jun..... St. Sebastien
Dupuy, J. P..... St. Gregoire
Durocher, E..... St. Hyacinthe
Durocher, J. B.....Ste. Victoire
Dupré. L. L..... Sorel
Fortin, C. E..... St. Jude
Gaboury, J. ..... St. Marcel
Gatineau, P. ..... Ste. Hélène
Gauthier, N.....St. Damase
Gendreau, E..... St. Hyacinthe
Germain, E. .....St. Hyacinthe
Gignault. F.....St. Hyacinthe
Girard, L. .....St. Hyacinthe
Giroard. H. L..... St. Simon
Godard, M.....St. Hilaire
Gravel. E..... St Damien
Gravel, J. A..... St. Hyacinthe
Guy, O.....St. Valerien
Hardy, I..... St. Mathias
Hallaire, O ..... Beloeil
Hotte, S. C..... Richelieu
Iodoin. I..... Dunham
Jeannotte, F. X..... Beloeil
Lambert, L. E..... St. Joachim
Lafiamme, M.....Sorel
Larochelle, P..... St. Roch
Lessart, E.....St. Jude
Leclaire, B. J..... Stanbridge
Lecours, E..... Ste. Rosalie
Lemay, A..... St. Marc
Limoges. A. D.....St. Jean Baptiste
Leveque, J. E..... St. Charles
Leveque, P. ..... St. Hyacinthe
Lussier, F. .....St. Robert
Marchessault, G..... Ste. Aimé
Mennier, D.....Ste. Aimé
Michon, J. D..... St. Ours
Michon, J. B..... Sorel
Millier, H. ..... Sorel
Mondor, F. Z.....West Shefford
Monet, O.....St. Barnabe
Moreau, L. Z..... St. Hyacinthe
Noiseux, J..... Milton
Nadeau. A. ..... Ste. Marie
O'Donnell, A..... St. Denis
Ouellette, R..... St. Hyacinthe
Phaneuf, A.....Waterloo
Pelletier, O ..... St. Robert
Pare. P. L..... Ange Gardien
Poulin, C. ..... St. Dominique
Poulin, L. E.....St. Paul
Prince, J. J. ..... St. Hyacinthe
Provençal, J. A..... St. Cesaire
Pratte. F.....Roxton
Raymond, J. S..... St. Hyacinthe
Raymond, W.....St. Hyacinthe
Soly, I..... La Présentation
St. Aubin, T.....St. George
St. Georges, C..... St. Athanase
Taupier, J. S.....Ste. Brigide
Tetreau, F..... St. Hyacinthe
Verronneau, J. B..... Farnham

DIOCESE OF OTTAWA.

[No returns from this Diocese at the time of going to press.—Ed.]

DIOCESE OF KINGSTON.

Right Rev. E. J. Horan, *D.D., Bishop.*
Very Rev. John McDonald, } *Vicars-*
Very Rev. George Hay. } *General.*
Very Rev. James Farelly, }

Brennan, John ..... Picton
Brettargh. Henry ..... Trenton
Brophy, Geo.....Read
Brown, Joseph ..... Port Hope
Casey. D. J. (*Cathedral*) .....Kingston
Chisholm. James, *D.D.*..... Perth
Clune, Michael ..... Smith's Falls
Connolly, M. (*Assistant*).....Carden
Corbett, Geo. (*Cathedral*).....Kingston
Coyle, Bernard.....Downeyville
Davis, Thomas. .....Chapman
De Saunham, P.....Brewer's Mills
Donahoe. Michael.....Erinsville
Duffus, Chas .....Crysler
Farrelly, James, *V. G.* .....Belleville

Gauthier, Charles ..... Gananoque
Harty, Wm. ..... Kemptville
Hay, George, *V. G.* ..... St. Andrew's
Higgins, Bernard (*Oth.*) ..... Kingston
Kielty, Wm. (*Cathedral*) ..... Toledo
Lynch, Michael ..... Peterborough
Meade, John ..... Winchester
Mackay, Michael ..... Maryaville
Masterson, James ..... St. Raphael
McCarty, Isaac ..... Williamstown
McDonald, John, *V. G.* ..... Lancaster
McDonagh, J. H. ..... Napanee
McDonell, A. ..... Lochiel
McWilliams, C. A. ..... Belton
Murray, Charles B. ..... Cornwall
Murray, E. H. (*Assistant*) ..... Perth
O'Brien, John ..... Brockville
O'Connor, John S. ..... Alexandria
O'Connell, Daniel ..... South Douro
O'Donnell, John ..... Westport
Quirk, John ..... Hastings
Roche, Ed. P. ..... Prescott
Scratt, T. J. ..... Wolfe Island
Stafford, Michael ..... Lindsay
Timlin, Michael ..... Cobourg
Twohey, P. A. (*Assistant*) ..... Belleville
Twomey, J. ..... Centreville

DIOCESE OF TORONTO.

Most Rev. J. J. Lynch, *D.D., Archbishop.*
Very Rev. F. P. Rooney, *Vicar General.*
Rev. J. J. Shea, *Rector of the Cathedral.*

Very Rev. J. B. Proulx,
Very Rev. P. Mulligan,
Very Rev. R. A. O'Connor, } *Deans.*

Berrigan, W. (*Pastor*) ..... Niagara
Braire, L. (*Pastor*) ..... Vroomanton
Brennan, L. (*St. Basil's*) ..... Toronto
Campbell, K. A. (*Pastor*) ..... Orillia
Cassidy, E. F. (*Pastor*) ..... Thornhill
Chalandard, P. (*St. Basil's*) ..... Toronto
Chappel, — ..... Toronto
Conway, P. (*Pastor St. Paul's*) Toronto
Egan, J. J. (*Pastor*) ..... Caldwell
Finan, A. (*Asst. St. Mary's*) ..... Toronto
Frachon, F. X. (*St. Basil's*) ..... Toronto
Gibney, Henry (*Pastor*) ..... Arlington
Gibrat, L. (*Pastor*) ..... Brentwood
Gribbin, J. (*Pastor*) ..... Toronto Gore
Harris, W. (*Pastor*) ..... Keenansville
Hayden, J. F. (*Pastor*) ..... Duffin's Creek
Hobin, J. (*Assistant*) ..... St. Catharines
Kean, P. J. (*Pastor*) ..... Newmarket
Kearnan, P. J. (*Assistant*) ..... Apto
Kelly, J. J. (*St. Paul's*) ..... Toronto
Killmullen, J. (*Pastor*) ..... Port Colborne
Labourseu, T. (*Pas.*) Penetanguishene
Laurent, J. M. (*St. Patrick's*) Toronto
McCann, J. (*Pastor*) ..... Oshawa
McKintee, J. (*Pastor*) ..... Dixie
McSpiritt, F. (*Pastor*) ..... Clifton
Michel, J. (*Pastor*) ..... Lafontaine
Morris, T. J. (*Pastor*) ..... Atherley
Morrow, J., (*St. Basil's*) ..... Toronto
Mulcahy, M. (*St. Basil's*) ..... Toronto
Mullen, A. (*Pastor*) ..... Apto
Mulligan, P. (*Pastor*) ..... St. Catharines
Murray, [illegible] (*St. Basil's*) ..... Toronto
O'Connor, R. P. (*Pastor*) ..... Barrie
O'Reilly, M. (*Pastor*) ..... Stayner
Proulx, J. B. (*Dean*) ..... Toronto
Rooney, F. P. (*Pastor St. M.'s*) Toronto
Ryan, P. (*St. Basil's*) ..... Toronto
Shea, J. J. (*Rec. St. Michael's*) Toronto
Sullivan, T. J. (*Pastor*) ..... Thorold
Vincent, C. (*Sup. St. Basil's*) Toronto
Voisard, J. A. (*Pastor*) ..... Fort Erie
Walsh, F. (*St. Basil's*) ..... Toronto

DIOCESE OF HAMILTON.

Right Rev. P. F. Crinnon, *Bishop.*
Very Rev. E. J. Heenan, *Vicar-General.*
Rev. P. Lennon, *Secretary.*

Brennan, Wm. ..... Hamilton
Burdon, M. P., *M.A.* ..... Brantford
Breithoptf, F. ..... St. Clement
Cherrier, L. ..... Owen Sound
Clemens, Ed. ..... Freiburg
Dumortier, F., *S. J.* ..... Guelph
Dowling, Thomas ..... Paris
Hiena, L. ..... Formosa
Forster, S. ..... Formosa
Funcken, L., *D.D.* ..... Berlin
Funcken, Eugene ..... St. Agatha
Grannotier, F. ..... Owen Sound
Jouin, L. ..... Guelph
Keough, John ..... Walkerton
Lansier, E. ..... Arthur
Lee, J. J. ..... Paris
L'hiver ..... Macton
Lillis, J. ..... Dundas
Lotanne, —, *S. J.* ..... Guelph
Maddigan, G. P. ..... Hamilton
Maurice, R. R., *LL.D.* ..... Mount Forest
Moulis, J. J. ..... Hamilton
McNally, John ..... Caledonia
O'Reilly, John ..... Dundas
Owens, P. S. ..... Elora
Rossetto, F. ..... Carlsruhe
Ryan, Jeremiah ..... Oakville
Wadel, S. ..... Cayuga

DIOCESE OF LONDON.

Right Rev. John Walsh *D.D., Bishop.*
Very Rev. J. M. Bruyère, *Vicar-General.*

Aboulin, T. ..... Sandwich
Andrieux, P. ..... Ryegate
Ansboro, J. ..... Carrombrook
Bayard, Jos. ..... Ingersoll
Boubat, B. ..... Sarnia
Bric, F. ..... Carrombrook
Corcoran, P. ..... London
Darragh, F. X. ..... Wyoming
Delahunty, Edmund ..... Maidstone
Duprat, C. ..... Dover South P. O.
Faure, E. J. ..... Sandwich
Fauteux, P. ..... Stoney Point
Ferguson, Michael ..... Sandwich
Fitzpatrick, Philip ..... Maidstone
Flannery, Wm. ..... St. Thomas
Gahan, N. ..... Ingersoll
Gerard, Jos. ..... Biddulph
Grand, P. ..... Chatham
Hours, F., (*Superior, O.S.B.*) Chatham
Jahan, E. M. (Belle River) Rochester P.O
Japes, H. ..... Delhi
Kelly, M. ..... Bothwell
Kilroy, E. B. ..... Stratford
Lamont, A. ..... Parkhill
Laurent, P. D. (*Dean*) ..... Amherstburgh
Latz, H. ..... Strathroy
Marseille, J. ..... (St. Joseph) Sandwich
McBrady, R. ..... Sandwich
Murphy, Jas. (*Dean*) ..... Carrombrook
Murphy, Jno. ..... Wyoming
Northgraves, George R. ..... London
O'Connor, D. (*Supe'r, O.S.B*) Sandwich
O'Shea, P. ..... Goderich
Ouelette, F. O. J. ..... St. Mary's
Ryan, P. ..... Chatham
Scanlon, J. ..... Windsor
Vernede, A. ..... Sandwich
Villeneuve, A. P. ..... Trudel
Wagner, J. T. ..... Windsor
Wassereau, L. A. ..... Kingsbridge
Watters, B. J. ..... Corunna

DIOCESE OF SAULT STE. MARIE.

Right Rev. J. F. Jamot, *Bishop.*
Rev. A. F. Caubone, *Secretary.*

Baxter, R. ..... Prince Arthur's Landing
Blettner, John ..... Fort William
Caubone, A. F. ..... Sault Ste. Marie
Chene, P. ..... Wickwemikong, Killarney
Duranquet, D. ..... Fort William
Hebert, J. ..... Wickwemikong, Killarney
Kottmann, C. ..... Garden River
Nadaud, M. ..... Sault Ste Marie
Nadeau, P., Wickwemikong, Killarney
Vary, C. ..... Fort William

Presbyterian Church of Canada,

IN CONNECTION WITH THE CHURCH OF SCOTLAND.

Meeting of Synod will be held in St. Paul's Church, Montreal, on the 1st Tuesday in June, 1875, at half-past 7 (seven) o'clock p.m.

John Rennie, *M.A., Moderator.*
John H. MacKerras, *M.A., Clerk.*

Presbytery Clerks.

Rev. D. Anderson, *M.A.* ..... Quebec
" Wm. Bain, *M.A., D.D.* ..... Perth
" Walter R. Ross ..... Toronto
" James Fraser, *B.A.* ..... Ottawa
" Robert Burnet ..... Hamilton
" James A. Murray ..... Victoria
" Duncan Morrison, *M.A.* ..... Saugeen
" James Gordon, *M.A.* ..... London
" James Patterson ..... Montreal
" Mathew McLean ..... Kingston
" J. S. Burnet ..... Glengary

Aitken, Wm. ..... Maple, Vaughan
Anderson, D., *M.A.* ..... Point Levi West
Anderson, Wm. (*Miss.*) ..... Kincardine
Bain, James ..... Woburn
Bain, William, *M.A., D.D.* ..... Perth
Barclay, John, *D.D.* ..... Toronto
Barnhill, Wm., *B.D* (*Miss.*) .....
Barr, Wm. ..... London
Bell, George, *B.A., LL.D.* ..... Walkerton
Bennett, John ..... Almonte
Black, Wm. M. ..... Montreal
Borthwick, Hugh J., *M.A.* ..... Ottawa
Brown, John ..... Newmarket
Buchan, Alexander ..... Stirling
Burnet, John S. ..... Martintown
Burnet, Robert ..... Hamilton
Cameron, David ..... London
Cameron, Hugh ..... Kippen
Cameron, J. J., *M.A.* ..... Shakespeare
Cameron, Alex. ..... Hockston
Campbell, Alex., *B.A.* ..... Beachburgh
Campbell, Charles ..... Niagara
Campbell, Robt., *M.A.* ..... Montreal
Campbell, R., *M.A.* ..... Renfrew
Canning, William T. ..... Oxford Mills
Carmichael, Jas. ..... Laskey
Carmichael, James, *M.A.* ..... Markham
Chambers, R., *B.A.* ..... Nairn
Clark, Wm. C., *Ph.D.* ..... Winnipeg
Cleland, James ..... Port Hope
Cleland, William ..... Bradford
Cochrane, Wm. ..... Middleville
Cook John, *D.D.* ..... Quebec
Craig, Robert J., *M.A.* .....
Currie, Archibald, *M.A.* ..... Wick
Davidson, John ..... N. Williamsburgh
Dobie, Robert ..... Milton
Doudiet, Charles ..... Montreal
Douglas, James, *B.A.* ..... Quebec
Eakin, Joseph, *B.A.* ..... Park Hill
Edmison, Henry, *M.A.* ..... Melbourne
Fairlie, J. ..... L'Original
Ferguson, G. D., *B.A.* (*Q.Oct.*) Kingston
Ferguson, John, *B.A.* ..... Maple Valley
Ferguson, W., *M.A.* (*Miss.*) Chesterville
Forbes, Alexander ..... Waterdown
Fraser, Donald, *M.A.* ..... Priceville
Fraser, J., *B.A.* ..... Whitby
Fraser, James, *B.A.* ..... Bryson
Fraser, Thomas (*Ret.*) ..... Montreal
Fraser, J. F., *B.A.* (*Miss.*) Chatham, Q
Gaudier, Joseph ..... Coulonge
Gibson, Hamilton ..... Bayfield
Glass, C. G. (*Miss.*) ..... Montreal
Gordon, Daniel M., *B.D.* ..... Ottawa
Gordon, James, *M.A.* ..... Ormsilla
Gordon, John, *B.A.* ..... Paisley
Gray, James M. ..... Roslin
Hart, Thomas, *M.A.* (*Miss.*) Manitoba
Herald, James ..... Dundas
Hogg, John, *D.D.* ..... Guelph
Hutcheson, S. ..... Mulmur

Jamieson, Alex., *B.A.*....Williamstown
Jenkins. John. *D.D* .....Montreal
Johnson, Wm. (*Retired*).....Toronto
Laing, Robert, *B.A.* (*Miss.*)...Montreal
Lamont. Hugh, D.D..... Newington
Lang, Gavin ..... Montreal
Lewis, Alexander (*Retired*) ..... Mono
Lindsay, Peter. *B.A.*.....Sherbrooke
Livingstone, Martin W..... Simcoe
Livingston, P. S.....
Lochead, John S., *M.A.*..... Kelso
Macaulay, Donald.....Mountjoy
Macaulay, Evan, *B.A.* .....
Macdonnell, D. J., *B.D.*..... Toronto
Mackay, William E., *B.A.*...Orangeville
Mackay, Alex., *M.A.* .....Woodville
Mackerras, J. H., *M.A.* (*Q.Col.*) Kingston
Maclennan, Alex , *B.A.*..... Uxbridge
Maclennan, K., *M.A.*.....Peterborough
Maclean, Donald J., *B.A.*.....Arnprior
Maclean, M. W., *M.A.*.....Belleville
Mann, Alexander, *M.A.* ... Pakenham
Masson, Wm. .....Galt
McCaul. James, *B.A.*.....Three Rivers
McDonald, Duncan, *M.A.*.....Creemore
McDonald, A., *B.A.*... ..... Duntroon
McDonald, John.....St. Remi
McEwan, James, *M.A.*.....London
McGillivray, Daniel, *B.A.*... Brockville
McKee, William, *B.A* .....Clover Hill
McLaren. R.G., *B.A.* (*Miss.*) Flamboro'
McNeil. M. M.....Mount Forest
McNish, N., *B.D.* ..... Cornwall
McPherson, Thomas, *M.A.*....Lancaster
McQuarrie. A.N., *B A.* (*M.Col.*) Quebec
Morrison, Duncan. *M.A.*...Owen Sound
Morrison, D. W., *B.A.*.....Ormestown
Mowat, J. B., *M.A.* (*Q. Coll.*) Kingston
Mullan, James B. .....Fergus
Mullan, James S. ..... Woodlands
Mullan. Elias .....Spencerville
Muir, James B., *M.A.*..... Huntingdon
Muir, James C., *D.D.*... N. Georgetown
Murray. James A. ..... Lindsay
Mylne, Solomon..... Smith's Falls
Neill, Robert, *D.D.*.....Burnbrae
Niven, Hugh.....Herdman's Corners
Niven. David, *B A.* (*Miss.*) ... Georgina
Patterson. James..... Hemmingford
Paul, James T. ..... Warsaw
Porter, Samuel (*Retired*)...Orangeville
Porteous. George..... Dixon's Corners
Pullar. James .....
Rannie, John, *M.A.*.....Chatham O.
Rodgers, E. B .....Leith
Ross, D., *B.D.* .... Chatham, Q.
Ross, Donald.....Dundee Centre
Ross, Walter .....Fraxtown
Ross, W. R. ..... Pickering
Scott, Thomas .....Plantagenet
Severight. J., *B.A.*.....Goderich
Simpson, William .....Lachine
Sinclair, James..... Carp. Huntly
Smith, James C., *M.A.*.....Hamilton
Smith, Thos. G.....Kingston
Smith, Alex.....Chelsea
Snodgrass, W., *D.D.* (*Q. Col.*) Kingston
Spence, Alexander, *D.D.*..... Scotland
Spencer. A. .....Bowmanville
Steele, H. D.. .....Napanee
Stewart. William .....Hornby
Strachan. Donald .....Hillsburgh
Stuart, James (*Retired*).....Toronto
Sym, Fred. P. .....
Tanner, Chas..... Montreal
Tanner, John E.....Sherbrooke
Tawse, John, *M.A.* (*Retired*). Eversley
Taylor, I. B. ..... Lucknow
Waits. E. W. .....Waterdown
Watson, David, *M.A.*..... Beaverton
Watson, Peter, *B.A.* .... Williamstown
Weir, G., *M.A.* (*Morrin Col'*)....Quebec
White. William.....Newtonville
Wilkins, W. T., *B.A.*.....Stratford
Williamson. J., *LL.D.* (*Q.C.*) Kingston
Wilson, James, *M.A.*.....Lanark
Yeomans, G., *B.A.*.....Winterbourne

Canada Presbyterian Church.

Officers, 1874–75.

Rev. T. McPherson, Stratford, *Moderator*
Rev. W. Reid, *M.A.*, Toronto, and Rev. W. Fraser, Bond Head, *Joint Clerks*.

Clerks of Synods.

Montreal .....Rev. Alex. Young.
Toronto ..... " John Gray.
Hamilton ... .. " Wm. Cochrane.
London ..... " J. Fotheringham.

Clerks of Presbyteries.

Montreal .....Rev. J. Watson.
Ottawa ..... " J. Crombie.
Brockville..... " J. Hastie.
Kingston ..... " T. S Chambers.
Cobourg..... " W. Donald.
Ontario ..... " R. H. Thornton, *D.D.*
Toronto ..... " R Monteath.
Guelph ..... " R. Torrance.
Hamilton ..... " J. Porteous.
Paris ..... " W. Cochrane.
London ..... " G. Cuthberteon.
Huron ..... " A. McLean.
Stratford ..... " J. Fotheringham.
Owen Sound... " D. J. McInnes.
Simcoe ..... " R. Moodie.
Chatham ..... " R. H. Warden.
Durham ..... " W. Park.
Bruce..... " A. G. Forbes.
Manitoba ..... " A. Fraser.

Abraham. J.....Watford
Adams. James ..... Nobleton
Alexander, T.....Mohawk
Alexander. Joseph, *A.M.* .....Norval
Allan, Daniel..... Stratford
Anderson, D..... Rothesay
Anderson, John..... Tiverton
Andrews, Francis ..... Keene
Armstrong, W., *M.A.*..... Ottawa
Aull, J..... Ratho
Ballantyne, W. D.....Whitby
Ball W. S.....Guelph
Baikie, J. ..... Brampton
Barr. Matthew ..... Seaforth
Barrie. Wm., *D.D.*.... Eramosa, Guelph
Beattie, D.....Madoc
Becket, J..... Thamesville
Bell, J. W. ..... Listowel
Benson, A. W.....Flamboro'
Bennett, W..... Springville
Bethune, J.....Chesley
Bionie, R..... Cornwall
Black, James ..... Seneca
Black, John .....Kildonan, M.
Black. J. S..... Montreal
Blain. W.....Clifford
Boyd, James ..... Crosshill
Boyd, J. M.....Demorestville
Breckenridge, J.....Streetsville
Bremner, G..... Whitelake
Brown, A..... Lyn
Brown, G..... Wroxeter
Bryce. G . *M.A.*..... Winnipeg, M.
Burnfield. G., *M.A.*.....Aginscourt
Burns. W..... Perth
Burns, R. F., *D.D.*..... Montreal
Burr, A..... Pt. Edward
Burson, G..... St. Catharines
Burton. J..... Belleville
Calder, J. G.....Orono
Cameron, Charles..... Priceville
Cameron, Duncan ..... Lucknow
Cameron. D. B. .....Bradford
Cameron, James ..... Chatsworth
Cameron. J. M.....Toronto
Cameron, Lachlin.....Thamesford
Campbell, J., *M.A.* ..... Montreal
Campbell, Isaac..... Kilbride
Campbell. J., *M.A.*.....Cannington
Carrick. A.....Orangeville
Caswell, D. J. (*Ord. Miss.*)...Silver Inlet
Caven, William (1) .....Toronto
Caven. Wm. (2) .....Tilsonburgh
Chambers, T. S..... Sunbury
Chiniquy, C.....St. Anne, Ill.
Chrystal, G. .....Silverhill
Coussirat, —, *B.D.* ..... Montreal
Clark, N. .....North Dnuro
Cochrane, W., *M.A.*..... Brantford
Coulthart, W.....Gananoque
Craigie, Wm..... Port Dover
Craw. G. .....Hillsdale
Croll, R. M.....Claude
Croly, J. E.....Millbank
Crombie, John, *M.A.*.....Smith's Falls
Cross, Archibald.....Clarke
Crozier, H.....Holstein
Currie, Arch. ..... Ridgetown
Currie, Peter.....Teeswater
Cuthbertson, George.....St. Thomas
Danby, M.....Bayfield
Davidson, D.....Holyrood
Davidson, J. ..... Alma
Dawson, A.....Beamsville
Dewar, Robert ..... Speedie
Dick. James.....Richmond Hill
Dickie, J. F..... Berlin
Donald, William..... Port Hope
Donaldson, S..... Springfield, M.
Douglas, J..... Cobourg
Douglas, J.....Kemptville
Drummond, A. A.....Shakespeare
Duff, D..... Malcolm
Dunbar, John.....Glenmorris
Duncan. Peter.....Colborne
Eadie. John.....Milton
Edmondson. J. B..... Columbus
Ewing. John..... Mount Pleasant
Ewing, R. ..... Georgetown
Fairbairn, R.....Jarratt's Corners
Fenton, S. .....Vittoria
Fenwick. T.....Metis, Q.
Ferguson, John..... Dingle
Ferguson. W..... Glammis
Findlay, A..... Granton
Fisher. S. W. .....Waterdown
Fletcher, D. H.....Hamilton
Forbes, A. G. .....Kinloss
Forlong, W. .....Lachute, Q
Forrest, W.....Valetta
Fraser. J. B. (*Med. Miss.*).....Formosa
Fraser, John ..... Kincardine
Fraser, M..... Barrie
Fraser, R. D..... Cookstown
Fraser, S. C..... Thorold
Fraser. William..... Bond Head
Frazer, A. .....High Bluff, M.
Gallaher. J..... Glenvale
Glendinning. A..... North Augusta
Goldsmith, T..... Seaforth
Goodwillie. J. M., *A.M.*..... Hespeler
Gordon, Daniel ..... Harrington
Gracey. H. .... Exeter
Graham. William .....Pine River
Grant, A . *B.A.*..... Dufferin
Grant. Alexander.....Kintail
Grant. R. N. ..... Ingersoll
Grant, W.....Vankleek-hill
Gray, John. *B A.*.....Orillia
Gray, John (2) .....Windsor
Gray, Patrick.....Kingston
Gray, R. .....York Mills
Greig. William. *A.M.*..... Toronto
Greig, P.....Orchardville
Haigh, G. .....Laskey
Hall, Robert.....Thorndale
Hally. J.....St. Therese, Q.
Hamilton. Robert .....Motherwell
Hancock. W.....Welland
Hanran, J. .....St. Sylvester, Q.
Hartley, A. G. .....Carlow
Hastie. J. ..... Prescott
Hay. J. B..... Delaware
Henderson. A., *K.A.*...St. Andrew's, Q
Hislop. J. K.....Avonton
Hodnett. W. .....Perrytown
Hume, J. .....Kennebec Road, Q.
Hume, Robert, *M.A.*..... St. George

Inglis, Walter ..... Ayr
Irvine, John ..... Mille Isles, Q.
Jamieson, R. ... New Westminster, B. C.
Jennings, John, *D.D.* ..... Toronto
Johnston, W. A. ..... Hemmingford, Q.
Jones, J. ..... Montreal
Jones S. ..... Dingle
Kay, W., *M.A.* (*Ord. Miss.*) S Ste Marie
Kennedy, Alexander ..... Dunbarton
King, John M., *M.A.* ..... Toronto
King, William ..... Buxton
Knowles, R ..... Alliston
Laing, John ..... Dundas
Leask, R. ..... St. Helen's
Leitch, R W. ..... Camden East
Little, J. ..... Nassagaweya
Lochead, W. ..... Fenelon Falls
Logie, John ..... Rodgerville
Lowry, T. ..... Brantford
Marples, J. (*Miss.*) ..... Bracebridge
Matheson, A. ... Portage Laprairie, M.
Matheson, W. ..... Mount Forest
Meikle, W ..... Oakville
Middlemiss, James ..... Elora
Millican, W ..... Garafraxa
Milligan, G., *M.A.* ..... Detroit, M.
Milloy, John ..... Crinan
Mitchell, J. W ..... Mitchell
Mitchell, W ..... Millbrook
Moffat, Robert C ..... Walkerton
Monteath, Robert ..... Toronto
Moore, W ..... Ottawa
Morrison, J. ..... Cedarville
Morrison, J., Waddington, N. Y., U. S
Munro, G ..... Embro
Munro J. ..... Aldboro'
Murray, John G ..... Grimsby
Murray, J. L ..... Woodville
Musgrave, P ..... Milverton
MacAlister, J M ..... Danville, Q
Mackay, John ..... Melbourne
Mackie, John ..... Lachute, Q.
Maclaughlan, J ..... Chicago
Maclean, Alex., *M.A.* ..... Strabane
McAlpine, J. ..... Widder
McBain J. A. F ..... Drummondville
McKeracher, C ..... Howick, Q
McCall, John ..... Hamilton
McClung, J. ..... Wick
McColl, Angus ..... Chatham
McConechy, James ..... Leeds, Q.
McConnell, W ..... Lefroy
McCuaig, Finlay ..... Clinton
McDermid, P ..... Birkhall
McDiarmid, Arch ..... Latona
McDiarmid, H J ..... Ottawa
McDonald, A. D. ..... Elora
McDonald, D ..... Arthur
McDonald, J ..... Stornoway
McDonald, J. A ..... Dorchester
McDonald, K. ..... Alexandria
McEwen, John ..... Pembroke
McFarlane, J. ..... Farnham Centre, Q
McFaul, Alexander ..... Caledon
McGuire, T. ..... Jarvis
McInnes, D. J ..... Clarksburgh
McIntosh, D. M ..... Cashel
McIntosh, James ..... Amherst Island
McIntyre, J M. ..... Osnabruck
McKay, Alex ..... Aberfoyle
McKay, George ..... La Guerre
McKay, G. L. (*Miss.*) ..... Formosa
McKay, W. A, *M.A.* ..... Baltimore
McKee, T ..... Cloverhill
McKenzie, M ..... Inverness
McKenzie, William ..... Almonte
McKeracher, D (*Or. Miss.*) Pr. Ar Land.
McKinnon, Neil ..... Belmont
McLaren, A ..... Bristol
McLaren, E.D., *M.A.*, *B.D.*, Merrickville
McLaren, W ..... Toronto
McLean, Archibald ..... Blythe
McLean, J ..... Nevis
McLennan, A ..... Hoath Head
McLennan, D. D ..... Waldemar
McLennan, G. ..... Harriston
McLeod, D. D ..... Ancaster
McMechan, J ..... Picton
McMillan, D ..... Lobo
McMillan, John ..... Mount Forest
McMullen, W. T ..... Woodstock
McNabb, J. ..... Beaverton
McNaughton, A ..... Adelaide
McNaughton, D ..... Kemble
McPherson, Lachlan ..... Nairn
McPherson, Thomas ..... Stratford
McQuarrie, H. ..... Drumbo
McQueen, A. F. ..... Dingwall
McRobbie, G. G ..... Mandaumin
McRobie, John ..... Petrolia
McTavish, John ..... Woodstock
McVicar, D. H., *D.D.* ..... Montreal
McWilliam, W., *M.A.* ..... Bowmanton
Nicol, P ..... Coleraine
Panton, E ..... Lindsay
Park, William ..... Durham
Paterson, D., *M.A.* ..... St. Andrews, Q.
Paterson, John ..... Dunsford
Paterson, N. ..... Williamstown
Peattie, W ..... Claremont
Pettigrew, Robt ..... Weston
Porteous, John ..... Kirkwall
Pringle, James ..... Brampton
Pritchard, J. ..... Bluevale
Proudfoot, John J. A., *D.D.* ... London
Reeve, E. ..... Rockwood
Reeve, W ..... Haliburton
Reid, William, *A.M.* ..... Toronto
Rennelson, W. H., *M.A.* ..... Hamilton
Rennie, J ..... Falkirk
Renwick, R ..... Newry
Richards, J. J. ..... Newboro'
Robb, J. G., *B.A.* ..... Toronto
Robertson, James ..... Winnipeg
Robertson, Wm., *M.A.* ..... Chesterfield
Rodgers, R ..... Collingwood
Roger, J. M., *A.M.* ..... Peterboro'
Roger, W. M., *M.A.* ..... Ashburn
Ross, John ..... Brucefield
Ross, W ..... Kirkhill
Rowat, A ..... West Winchester
Sage, D. F ..... Park Hill
Scobie, R ..... Strathroy
Scott, John ..... London
Scott, John ..... Napanee
Scott, J. R ..... Cambray
Scott, P. ..... Cromarty
Scott, Robert ..... Camlachie
Scott, W ..... New Carlisle, Q.
Scrimger, J., *M.A.* ..... Montreal
Simpson, G ..... Westminster, London
Sinclair, H ..... Gould, Q.
Smellie, George ..... Fergus
Smith, F. W ..... Amherstburgh
Smith, John ..... Bowmanville
Smith, J. W ..... Grafton
Stevenson, Arch ..... Blantyre
Stevenson, R ..... Ad[illegible]ston
Stewart, Archibald ..... Kilmartin
Stewart, Donald ..... Enniskillen
Stewart, James ..... Pakenham
Stewart, John ..... Kincardine
Straith, John ..... Paisley
Sutherland, D ..... Warkworth
Sutherland, G ..... Fingal
Sutherland, W. R ..... Strathburn
Tait, J. ..... Fitzroy Harbour
Taylor, William, *D.D.* ..... Montreal
Thom, James, *B.A.* ..... Prince Albert
Thompson, John ..... Sarnia
Thomson, H ..... Eastwood
Thomson, J., *M.A.* ..... Ayr
Thomson, James A. ..... Erin
Thornton, R H. *D.D.* ..... Oshawa
Thornton, R. M., *M.A.* ..... Montreal
Tolmie, Andrew ..... Saugeen
Topp, Alexander, *D.D.* ..... Toronto
Torrance, Robert ..... Guelph
Traver, A. J., *M.A.* ..... Brockville
Turnbull, J ..... Melrose
Turnbull, M ..... Upper Ottawa
Ure, Robert ..... Goderich
Waddell, Alexander W. ..... Rondeau
Walker, William ..... Chatham
Walker, W. P. ..... Alberton
Wallace, R ..... Toronto
Warden, R. H ..... Bothwell
Wardrope, D ..... Teeswater
Wardrope, Thomas ..... Guelph
Watson, James, *A.M.* ..... Huntingdon
Watt, J. B ..... Trenton
Wellwood, J ..... Côte des Neiges
Williams, R ..... Nepean
Whimster, D. B ..... Meaford
White, Joseph, *B.A.* ..... Wakefield, Q.
Whyte, James ..... Osgoode
Wilson, Andrew ..... Kingston
Wilson, T ..... Seneca
Windell, W. C ..... Lotus
Wishart, David ..... Madoc
Wright, P ..... Ingersoll
Young, Alexander ..... Valleyfield
Young, G. P ..... Toronto
Young, S ..... Auburn

Ministers without Charge, and Ministers retired.

Cairns, James, *M.D.* ..... Montreal
Cheyne, G. .....
Clark, W B ..... Quebec
Coutts, D. ..... Brampton
Donaldson, J. .....
Duff, John ..... Elora
Dunlop, J. J ..... Toronto
Favette, J. S. A. F ..... Komoka
Fletcher, C ..... Goderich
Fotheringham, J ..... Woodham
Gordon, H ..... Gananoque
Grant G., *M.A.* ..... Colborne
Hay, William .....
Inglis, William ..... Toronto
Kennedy, A ..... London
Lawrence, G ..... Toronto
Lochead, W., sen .....
Lowry, M ..... Tyrone
McKay, R. D. .....
McKenzie, D. ..... Ingersoll
Melville, A. ..... Maitland
Milne, A. .....
Robertson, J. .....
Scott, John ..... Lakelet
Smart, W. ..... Gananoque
Young, W. C. .....

Probationers and Missionaries.

Anderson, John	Martin, W. M.
Balkie, J P.	Munro, J. M.
Brouillette, T.	McDiarmid, N.
Bruce, G., *M A.*	McGregor, H.
Bryant, James	McKechnie, D. L.
Burnett, J. R. S.	McKutchon, J.
Cameron, J., *B. A.*	McKellar, H.
Caswell, James	McLeod, F. J.
Chesnut, J. W.	McLennan, D. H.
Christie, W. M.	McPherson, H. H., *M. A.*
Cochrane, J.	McRae, Alex.
Currie, Hector	Richardson, W.
Currie, Hugh	Scott, J. B
Currie, N.	Sinclair, Gavin
Dowsley, A., *B. A.*	Somerville, J., *M.A*
Elliott, Joseph	Stewart, James
Ferguson, James	Thomson, T.
Findlay, A.	Thynne, R.
Fotheringham, T. F	Torrance, E. F. *B.A*
Gilray, A.	Urquhart, Alex.
Gourley, James	Vincent, Edward
Gunn, R. F.	Watt, R.
Johnson, D. C.	Wright, W.
Leishman, J.	Young, W. C.
Lyman, B.	

Presbytery of Stamford,

IN CONNECTION WITH U. P. C. OF N. A.

Rev. Thos. Hannay, *D.D.*, *Moderator.*
Rev. John Gillespie, *Clerk.*

Gillespie, John ..... Milton
Mann, David ..... Walton
Thomas Hannay ..... Williamsford

Wesleyan Methodist Church in Canada.

Rev. Samuel D. Rice, *D.D., President*
Rev. John A. Williams, *Co-Delegate.*
Rev. E. B. Ryckman, *M.A., Secretary.*
Rev. Enoch Wood, *D.D.* } *Miss. Secs.*
Rev. L. Taylor, *D.D.* }

TORONTO CONFERENCE.

Addison, Peter.....Newcastle
Anderson, James .....Meaford
Andrews, William .....Alderville
Annis, J W (*Undergraduate*) Cobourg
Armstrong, Andrew .....Angus
Armstrong, J B (*Sup'd*). Davenp't & S.
Ash John C (*Ag't Vic. Col.*)...Cobourg
Baker, Isaac .....Sarawak
Barker, William R.....Millbrook
Barrass, Edward.....Aurora
Bawtenhimer, H.....Cape Croker
Bell, John W. (*Undergrad.*). Vic. Coll.
Betts, Jonathan E. (*Chair.*)...Bradford
Beynon, George (*Sup'd*) .....Yorkville
Bishop, George J.....Aurora
Blanshard, Shem .....Meaford South
Bowerman, A., *B.A.*.....Winnipeg
Bredin, John (*Chair.*)....Bowmanville
Briggs, Joel (*Sup'd*) .....Toronto 3rd
Briggs, William (*Fin. Sec.*)..Belleville
Brock, James (*Chairman*).....Lindsay
Brooking, Robert.....Hiawatha
Brown, George.....Castleton
Brown, George M. (*Fin. Sec.*) ..Vespra
Brown, Nelson .....HighBluff R.R.
Brown, William P.....L'Amable
Browning, Arthur .....Ganton
Bryant, C.....Sumas and Chilliwack
Buchanan, Wm .....Millbrook
Burns, Robt. (*Theol. Student*) Cobourg
Burns, William .....Brampton
Burwash, N. *M.A.* (*Prof.*)....Vic. Coll.
Burwash, Nathaniel S.....Tiverton
Cairnduff, Wm. H.....Beaverton
Calvert, Geo W. (*Student*) ...Vic. Coll.
Campbell, Alex. R.....Darlington
Campbell, Peter .....Chingucousy
Campbell Thomas.....Lloydtown
Campbell, T. W. (*Student*)....Vic. Coll.
Carr, George (*Sup'd*).....Colborne
Carroll, John (*Sup'd*).....Leslieville
Carter, Daniel .....Bond Head
Carson, Wesley.....Newmarket
Cattanach, David .....Mount Albert
Chant, J. H ..Bloomfield & Cher. Valley
Chapman, A. J., *B.A.*.....Frankford
Clarke, John S.....Whitby
Clarke, Richard (*Fin. Sec.*)...Norwood
Clement, Edwin (*Chairman*)....Picton
Cleworth, Thomas....Sault Ste. Marie
Cochran, George .....Yeddo, Japan
Coleman, William.....Scarboro'
Cook, William .....Marmora
Cragg, Edward.....Smithfield
Creighton, Kennedy.....Orillia
Crosby, Thomas.....Fort Simpso
Culbert, Thomas .....Cannington
Culton, Thomas.....Sidney
Cunningham, Andrew .....Cooksville
Curry, E S (*Sup'd*).....Garden River
Daniel, George (*Student*)...Vic. College
Darlington, R. (*Sup'y*).....Whitby
Derrick, Thomas .....Victoria, V. I
Dewart, E. H. (*Ed. of Guardian*) Toronto
Dingman, Garret J. .....Wellington
Dochstader, John M.....Osprey
Dool, John (*Sup'y*).....Toronto
Douse, John (*Sup'y*).....Toronto
Down, Samuel .....Minden
Doxsee, Archelaus.....Tweed
Dunfies, Brabazon E.....Shelbourne
Dyer, Wm. T.....Clandon
Edmison, Thos. J.....Baltimore
Edmonds, Jabez (*Student*) ...Vic. Coll.
Edwards, Geo.... Palestine, Manitoba
English, John (*Sup'd*).....Cobourg

Evans, John S. .....Uxbridge
Fawcett, Michael.....High Bluff, R.R.
Ferguson, T. A. (*Fin. Sec.*)...Markham
Fitch, Charles .....Peterboro'
Fletcher, Ashton (*Sup'y*).... Hastings
Galloway, Joseph .....Silver Islet
Gee, Daniel E F.....Bond Head
Gemley, John (*Sec. U. C. B. S.*) Toronto
German, John F., *M.A.*.....Allinson
German, Orrin.....Oxford House
Gibson, Joseph R.....Innisfil
Glover, Thomas W .....Durham
Gold, Isaac (*Fin. Sec.*) .....Stayner
Godfrey, Robert .....Bobcaygeon
Goff, Edward F....Yonge Street North
Green, Alex. T. (*Sup'd*).....Port Hope
Green, A., *D.D.* (*Sup'd*)....Toronto 1st
Greene, Josias (*Fin. Sec.*)....Inverary
Greener, James (*Sup'd*).....Lindsay
Hall, Joseph.....Nanaimo, B.C.
Halstead, Wm ...Prince Arthur's Ldg.
Hames, Arthur B .....Milford
Hanson, Charles A. .....Belleville
Hare, Robert B (*Undergrad.*) Vic. Coll.
Harper, E B., *M A.* (*Chair.*) Port Hope
Harris, Edward (*Sup'd*).....Picton
Harrison, James M .....Headingly
Hart, John.....Pickering
Henderson, John.....Woodville
Hewitt, William J. .....Consecon
Hicks, William .....Orangeville
Hill, Edward.....Haliburton
Hill, Newton.....Newtonville
Hodgson, John .....Cartwright
Howard, Vincent B (*Sup'd*)...Cobourg
Howell, Jacob E., *M.A.*.....Trenton
Howson, Wm G.....Bradford
Hughes, James (*Sup'd*).....Colborne
Hunt, John.....Yonge Street North
Hunter, Samuel J.....Toronto 3rd
Huntington, Silas (*Sup'd*)...Belleville
Irwin, William (*Fin. Sec.*)..Cookstown
Jacques, George .....Sangeen
James, Richard J.....Morrison
Jamieson, W. S (*Undergrad.*) Vic. Col.
Jeffers, W., *D.D.*.....Cobourg
Jeffrey, T. W (*Fin. Sec.*)...Toronto 2nd
Jennings, David (*Sup'd*) .....Weston
Jewell, John A., *B.A.*.....Blairton
Johnston, David A. (*Sup'd*)..Belleville
Johnston, Wm. .....Paisley
Johnson, J. H., *M.A.*.....Toronto 3rd
Johnson, Francis.....Oakwood
Jolley, William C. .....Allenford
Jones, Richard (*Sup'd*).....Cobourg
Keam, Frank.....Cobourg
Kenney, George H.....Bruce Mines
Keough, T. S .....Yonge Street Centre
Kilgour, Joseph.....Shannonville
Kovl, E. L.....Stouffville
Laird, John G. (*Chair.*) ...Owen Sound
Laird, Wm. H.....Oshawa
Lake, Charles V.....Scarboro'
Lake, John N. (*Sup'y*) ....Toronto 3rd
Lambly, O. R. (*Fin. Sec.*).....Brighton
Langford, Charles.....Barrie
Learoyd, John.....Eglington
Leach, George .....Brock
Leach, Webster W. .....Bracebridge
Legate, Thomas .....Thornbury
Lever, John (*Sup'd*) .....Sidney
Locke, Joseph H.....Weston
Lyons, Almon P.....Penetanguishene
McAmmon, Foster..... Amelieburg
McCamus, John A.....Hall's Bridge
McCollum, J. W. (*Chair.*) Collingwood
McCauley, Samuel (*Student*)...Vic. Col.
McClung, James A.....Kineburg
McCulloch Robert .....Woodville
McCullough, Wm. .....Colborne
McDonald, D., *M D* Schedzaka, Japan
McDougall, Geo.....Edmonton House
McDougall, John .....Morley
McDowell, D. C. (*Chairman*) .. Barrie
McDowell, Henry .....Oakwood
McFadden, Wm. (*Sup'd*) ....Brampton
McFarlane, James... Penetanguishene

McIntyre, Charles E.....Paisley Ie
McMullen, Thos. (*Sup'y*) ....Yorkville
Madden, David B. (*Sup'd*).....Oshawa
Manly, John G. (*Sup'd*).....Toronto
Manning, Henry M...White Fish Lake
Matheson, James .....Albion
Matthews, Henry S.....Artemesia
Metcalfe, James F. (*Sup'y*) Darlington
Miller, Aaron D. (*Sup'd*).... Belleville
Miller, Gilbert (*Sup'y*) .....Picton
Morrison, W. R.....Edmonton House
Nelles, S. S., *D.D.*, *Principal*, Vic. Col.
Norris James (*Sup'd*) ..... Omemee
Olivant Edward.....Shannonville
Patchell, Thomas H.....Streetsville
Pettyson, Wm. M .....Thornbury
Peake, Wm H.....Fenelia
Perry, Charles E.....Hanover
Perry, David .....Port Elgin
Pepper, John, *B A*.....Rugby
Phillips, A. M. (*Student*).....Vic Coll.
Philp, Samuel C. (*Sup'd*) Prince Albert
Philp, Samuel C., jun....Prince Albert
Pickering, John.....Prince Albert
Pollard, W. (*Chairman*) Victoria, V.I.
Poole, Jacob (*Sup'y*) .....Cookstown
Poole, Wm. H.....Toronto 5th
Potter, Austin.....Yonge Street South
Potter, Richard..... Campbellford
Potts, John .....Toronto 1st
Price, Wm: (*Sup'd*) .....Toronto 1st
Reid, Thomas R.....Alton
Reid, Thomas J.....Whitby
Reynar, A. H., *M.A. Prof.*, Vict. College
Reynolds, Geo. S. .....Albion
Richardson, George T.....Pickering
Richardson, Wm.....Milford
Richardson, Henry.....Trenton
Robison, Matthew.....Moira
Robinson, Isaac N.....Markham
Rose, Samuel (*Book Steward*) Toronto
Rose, Samuel P.....Peterboro'
Ross, Andrew W.....Newcastle
Roy, J., *M.A.*, *Prof.* Ladies' Col., Whitby
Rupert, E. S, *B.A.*.....Percy
Russ, Amos E..... New Westminster
Ruttan, John H..... Norway House
Ryan, William .....Thurlow
Ryerson, Egert., *D.D.*, *LL.D.*, Toronto
Sellows, Edward (*Sup'd*) Collingwood
Salton, Samuel.....Brudenell
Sanderson, J.. 1st (*Sup'd*)...Peterboro'
Sanderson J. E. *M.A.* Gov. L. Col. Whitby
Savage, John W.....Omemee
Scales, Wm.....Stirling
Scott, Jonathan (*Sup'd*).....Brampton
Scott, Wm. L.....Lakefield
Sellery, Samuel (*Student*) Vic. College
Semmens, John.....Nelson River
Sexsmith, Wm. V.....Salt Spring
Shaw, J. (*Ch. & Conf. Sec.*) Toronto 4th
Shorey, Sidney J.....Stirling
Sing, Samuel.....Madoc
Sliter, Thomas .....Darlington
Smiley, John, *M.A.*.....Mono
Smith, Charles.....Brampton
Smith, Robert H.....Innisfil
Smith, Wm E.....Scarboro'
Snowden, Thomas .....Coldwater
Starr, J. H.....Streetsville
Steer, Wm. (*Sup'd*).....Grafton
Steinhauer, Henry .....Woodville
Strachan, Richard .....Artemesia
Sunday, John (*Sup'd*).....Alderville
Sutton, William...Manitoulin Islands
Taggart, Charles.....Brighton
Taylor, L., *D D.* (*Miss. Sec.*)...Toronto
Thibaudeau, Alex.....Wiarton
Thomas, Henry .....Cooksville
Thompson, Christopher L.....Caribou
Tomblin, William ..... Bridgewater
Torrance, William.....Sutton, Ont.
Totten, John W.....Rosemont
Tovell, Isaac.....Toronto 3rd
Toye, Reuben.....McKellar
Tossland, John.....Flinton
Tucker, Wm.....Walter's Falls

Turner, James.....Burnard Inlet
Turver, C (*Sup'd*) Davenport & Seaton
Vandusen Conrad. (*Sup'd*).... Whitby
Waite. Joseph .....Klinsburg
Walker, George.....Durham
Walton. J ohn, 2nd.....Poplar Point
Warner. Lewis (*Sup'd*) Victoria, Sask'n
Washington. G. *M.A*... Fenelon Falls
Washington. W. C., *M.A*.....Warsaw
Watson. Cloverdale .....Yorkville
Wass. John B., *B.A*..... Denbigh
Webster. John .....Chatsworth
Weldon, Isaac .....Ameliasburg
Wicher. John W.....Keene
Wilkinson, R. C.....Walkerton
Wilkinson. John M.....Markdale
Will. Phineas D .....Paisley
Williams. David .....Canton
Williams. Thomas.....Garden River
Willoughby, N. R., *M.A*.....Yorkville
Wilmott. J. C., *M A*.....Parry Sound
Wilson, Albert Charles.....Cobocook
Wilson. John Carroll.....Manvers
Wilson, John V.....Avening.
Wilson, Thos. B.....O nemee
Withrow. W. *MA.* (*Ed. S.S. Pub.*) Toronto
Wood, E., *D.D.* (*Pres., Mis. Sec'y*) Toronto
Woodsworth. James.. .....Hastings
Woolsey, Thomas .....Rama
Workman, G. C (*Undergrad.*) Vic. Coll.
Young. E R....Berens & Pigeon River
Young George (*Chairman*) Winnipeg
Young, Wm. (*Sup'd*) .....Trenton
Young, Wm. John..... Demorestville

LONDON CONFERENCE.

Ames, William.....Park Hill
Andrews, Alfred .....Tilsonburg
Armstrong, Jas. (*Sup'd*).....Thorold
Armstrong. John (*Sup'd*)..... Listowel
Balmer, Robert H..... Dawn Mills
Baugh. William .....Elora
Bawtenhimer, P. (*Sup'y*)...Woodstock
Baxter, John (*Sup'd*) .....Ridgeway
Baxter. Michael (*Sup'd*) .....Fort Hill
Bell, Robert.....Jerseyville
Benson, Manly...Hamilton (Zion Tab.)
Berry, Francis (*Chairman*)..... Sarnia
Berry, Henry.....Peel
Bettschen. David.....Harriston
Bielby, William M.....Erin
Biggar. H. (*Sup'd*)..... Brantfor 1st
Brethour. D. L. (*Fin. Sec*) ...Windsor
Bristol. Coleman, *M.A*.....Fullarton
Brock, Thomas.....Clinton
Brolly. James .....Dungannon
Brownell. Daniel E.....St George
Bryers. William.....Port Dover
Burns. Nelson, *M A.* (*Sup'y*)...Thorold
Byrne. Claudius (*Sup'y*) ..... Fairfield
Campbell. Thomas M.....Ridgeway
Carson W. W..... Hamilton, King St.
Case, George (*Sup'd*).....London
Chalmers. David... .....Waterdown
Chambers. Alexander C.....Clifton
Chapman. William (*Sup'd*).... London
Charlton James.....London East
Chown. Edwin. *B A*..... B amsville
Christopherson. Hall...Wellington Sq.
Clappison. David C.....Westminster
Clark, George.....A. Forest
Clarkson. John B., *B.A*.... Woodstock
Clement. Benjamin .....Fairfield
Cobb. Thomas .....Elora
Coleman. F. (*Sup'd*).....St Catharines
Colling, Thomas, *B.A*...St. Catharines
Colling Joseph .....Hagarsville
Cookman. Christopher .....Berlin
Cooley. John W.....Listowel
Cornish. George H.....Norwich
Corson, Robert (*Sup'd*) .....Cainsville
Cosford. Thos. (*Chair*)...Mount Forest
Cousens. O C..... Watford
Crane, Isaac .....Londesboro'
Crews, Thomas.....Dorchester Station
Cross. Wm.....Oneida
Crossley, Hugh T.....Fingal
Davy, Robert.....Brussels
Deacon. Joseph.....Wellesley
Dickson. G. N. A. F T (*F.Sec*) St. Thomas
Dyer, James E.....Lucan
Eby, Charles B., *B.A*.....Hamilton
Edwards Abel .....East Zorra
Edwards. Andrew.....Belmont
Edwards, W W.....Wallaceburg
Evans, E. *D.D.* (*Chair., Gov.*) Muncey
Ferguson. George ....Vienna
Fessant, Edwin .....St. Clair
Fife. Wm. H.....Cayuga
Fisher John S.....Lucknow
Ford, William J .....Newbury
Forman. Richard J .....Drayton
Fowler, Robert, *M.D*.....Fergus
Freshman, Charles, *D.D*.....Ingersoll
Fydell. Thos. R.....Wyoming
Gee, Thomas..... .....Blenheim
German, John W.....Mount Pleasant
German, Peter.....Port Stanley
Gilbert. C W. M. (*Sup'd*) ... Lynedoch
Goodwin, William..... .....Exet-r
Goodwin, James .....Welland
Graham. James .....Goderich
Gray, Jas. (*Chair. Sec. of Conf.*) Milton
Griffin, William S. (*Chairm.*) Chatham
Guest, Joseph .....Smithville
Hadwin, Thomas .....Woodslee
Hall. Robert H.....Alvinston
Hamilton. Christopher... St. Williams
Hanna, Thomas.....Tyrconnell
Hannon. James .....London, North St
Hare, John J.....London, North St
Harris, Alexander G. .....Florence
Harris, James.....Fingal
Hawke, William (*Fin. Sec.*)... Howick
Hawkins. Chas W. *B A*.....Thorold
Hay. William (*Sup'd*).....Guelph
Hayhurst. William .....Peel
Healy, Ezra A. (*Sup'd*).....Drayton
Henderson, William.....Zion
Henderson. Wm, C., *M.A*.....Stratford
Herkimer. Wm. (*Sup'd*)... New Credit
Hill, Henry E.....Moore
Hill. Joseph .....Millbank
Hobbs, Richard.....Berlin
Hodgson. John.....Cartwright
Hodson, J seph M.....Cainsville
Holmes, Joseph W.....Richwood
Holtby, Matthias (*Sup'y*)... Lynedoch
Hough, John .....Trowbridge
Howard, I. B (*Chairman*).....Guelph
Howard, Thomas S.....Glanford
Hunt, Ambrose.....Romney
Hunt, David.....Kingsville
Hurlburt, Asahel (*Sup'd*).....Mitchell
Hurlburt, Erastus.....Onondaga
Hutchinson, J.... Hamilton. John St.
Isaac. John R.....Moore
Ivison, James A. (*Sup'd*)....Strathroy
Jackson. Thomas.....Oxford Centre
Johnston, H.. *M.A.* (*F.Sec.*)...Hamilton
Jones, Edmund S.....Amherstburg
Jones, Peter W .....Rockwood
Kappele Stephen.....Preston
Keagey, John B., *B.A.* (*Sup'y*) Dundas
Keefer, Benjamin B.....Brantford 2nd
Kellam, Henry (*Fin. Sec.*) ...Wingham
Kennedy. George (*Sup'd*) ... Ingersoll
Kennedy, James.....Salford
Keppel. John H.....Princeton
Kerr. John L.....Leamington
Kettlewell, Wm.... London, Pall Mall
Laird, James.....Teeswater
Lanceley, John E.....Guelph
Langford. Alex.....Brantford 1st
Lanton, H. (*Sup'd*) .....Hamilton 1st
Latimer, J. F. (*Sup'y* .....L ndon
Lavell, Charles, *M.A*.... ..... Seaforth
Lewis, J. P.....Hamilton, Simcoe St
Lund William .....Exeter
McCartney, James .....Watford
McCollum E. (*Sup'd*).....Blenheim
McCullough, Andrew..... Aylmer, Ont.
McDonagh. Wm.....Aylmer, Ont.
McLean, Hugh .....Nissouri
McNamara, George.....Garafraxa
Madden, George C.....Yarmouth
Masson. James.....Oil Springs
Maxwell, William J.....Park Hill
Meacham, G M., *M A*.....Dundas
Mesmore, Joseph (*Sup'd*)..... Simcoe
Milliken. Andrew .....Bervie
Mills, John .....Grimsby
Mills, William .....Georgetown
Mitchell, George, *B.A*.....Kincardine
Mooney, James.....Howick
Morrow, Charles R.....Grimsby
Morden, T. E., *B.A*... Preston & Paris
Morton, William.....Nanticoke
Neelands John.....Wyoming
Odery. Joseph .....Otterville
Parker, W.. *M.A* (*Chair*).....London
Pearson, Thomas D. .....Oakville
Phelps, Richard (*Sup'd*) ..... Grimsby
Phillips, Robert .....Arthur
Philp. John. *B.A.* (*Fin. Sec*).....Paris
Philp, Wm. (*Sup'd*).....Waterdown
Pinch, Richard .....Moncton
Preston James (*Fin. Sec.*).... Thorold
Reid. Henry .....Kirkton
Reynolds, Joseph (*Sup'd*).....Granaby
Reynolds. Robert .....Kippin
Rice. Luther O.....Bayfield
Rice. S.D., *D D.* (*Pr. W.F.O.d.*)Hamilton
Ridley, John.....Fonthill
Rigsby, Walter .....Caistorville
Robbins, John.....Oakville
Robinson. John H. .....Merritton
Ross, Wm. W...Hamilton (Centenary)
Ross. Jas. S..... Point Edward
Russell. Alfred L.. *B.A*.....Wardsville
Russell John.....Arkona
Ryan. David .....Blenheim
Ryckman. E.R., *M.A.* Gov. Dundas W. In.
Ryerson, John (*Sup'd*)..Brantford 2nd
Salt, Allan .....Muncey
Sanderson, G. R. (*Ch.*)...St Catharines
Saunders, John, *B.A*..... Culloden
Savage. William.....Smithville
Scott. John. *B.A*.....Lowville
Scott, John Gardiner.....Harriston
Shannon. Wm.....Napier
Shephard. Wm. W.....Cainsville
Sheply, Joseph (*Sup'd*).....Nissouri
Sherlock, Benjamin.... London, South
Sickles. Abraham.....Muncey
Silvester. Charles.....Niagara
Slater, Jas C., (*Fin. Sec.*)....Strathroy
Smith. John V.....St. Thomas
Smith, John T.....Waterdown
Sparling. W W.....Washington
Stafford, Charles E.....Holmesville
Stephenson, W.... Hamilton, John St.
Stevenson, John C.....Acton
Stinson, Joseph H.....Waterford
Stobbs, Thomas.....Drummondville
Stonehouse. James H.....Sombra
Stringfellow, C.....London North
Sutherland. D G., *M.A.* (*Fin. Sec.*) Galt
Swann. Matthew .....Listowell
Swann, Francis.....Drayton
Sweet. Ed. E (*Sup'd*).... Brantford 1st
Tennant. Elisha .....New Credit
Teskey, Ebenezer.....Adelaide
Thompson. D. W.....Harmony
Tucker, Richard L.....Port Rowan
Tucker, Samuel.....Washington
Tupper. R. E.....Mount Brydges
Turner, William T.....Lynedoch
VanCamp. Albert J.....Holstein
Waddell. Robert H .....Petrolia
Wakefield, John (*Fin. Sec.*) St. Mary's
Waldron. S.....Sarnia
Walsh, Wm.....St. George
Washington. Geo. (*Sup'y*) ... Oakville
Watson, W. C., *M.A*.....Dawn Mills
Watson. James.....Belmont
Whiting. James.....Dunnville
Williams, John A. (*President*) Simcoe
Williams, Richard W.. .... Alma Craig
Williston, John K. (*Sup'd*) Strathroy
Willoughby, Wm..... .....Seneca

Wilson, Jasper..... Port Stanley
Wilson, Samuel..... Mitchell
Woodsworth, Richard W...Ridgetown
Wright, W.P., *M.A., Pro. F. O.*Hamilt'n

MONTREAL CONFERENCE.

Adams, R. N. (*Sup'd*)... George's Lake
Adams, William ..... Dudswell
Allen, James..... Kingston 2nd
Allen, Wm. A..... Stanstead
Allum, Charles..... Renfrew
Armstrong, John, 2nd... Montreal 7th
Atkinson, Thomas ..... Maitland
Austin, Nathan..... Lachine
Austin, William..... Kennebec
Awde, James..... Montreal 5th
Bell, Thomas..... Durham, Q.
Blackstock, W. S..... Napanee
Blades, John T..... Point Levis
Bland, Henry F. (*Chairman*)...Quebec
Bond, Stephen ..... Kemptville
Borland, J. (*Chair.*)..... Melbourne
Brick, John G..... Inverness
Briden, Wm..... Cataraqui
Brown, William D..... Aultsville
Brown, Thomas C..... Compton
Byers, Henry (*Sup'y*)..... Kingston
Cairns, Hugh ..... Clarenceville
Campbell, Alexander ..... Cornwall
Carr, Joseph..... North Gower
Chambers, Andrew B.... Montreal 6th
Charbonnel, Thomas..... Compton
Clipsham, J. W. .Hatley and Cassville
Connolly, D (*Fin. Sec.*)....Sherbrooke
Constable, Thomas W.....Spencerville
Corbett, John..... Grenville
Craig, William..... Beachburg
Creighton, William (*Sup'd*)...Almonte
Crookshank, Simon ..... Island Brook
Crothers, Wm. J., *B.A.*... Huntingdon
Crozier, James G..... Newburg
Davis, George H..... St. John's
Davies, John..... St. Armand
DeGruchy, Edward....Bolton (French)
Dorion, Joseph A..... Shefford
Douglas, G. *LL.D.* (*Theol. Prof.*) Montr'l
Dowler, John A. ..... Glentay
Drennan, Alex. ..... Metis
Dyre, W. R..... Perth
Eaton, Richard..... Kingston 1st
Elliott, James (*Chair.*)... Kingston 1st
English, William ..... Dunham
Fear, Samuel..... Tamworth
Ferguson, John ..... Selby
Flanders, Chas. R..... St Armand
Fowler, Hiram..... Westmeath
Franklin, B..... Bell's Corners
Freshman, Jacob. .....Gananoque
Galbraith, Wm. ..... Montreal 3rd
Garrett, John C. ..... North Augusta
Giffard, George A..... Point Fortune
Gordon, James A..... Prescott
Grenfell, John ..... Bolton
Haddon, Thomas..... Leeds
Hagar, J. M., *B.A* ..... Waterloo, Q.
Hall, William, *M.A*..... Ottawa East
Hammond, R. M..... North Gower
Hansford, W. (*Ch. Gen. W.C.M.*)Stanstead
Hardie, Alex., *M.A*..... Lawrenceville
Hardie, David (*Sup'd*)...Lawrenceville
Henderson, James..... Sherbrooke
Hiscox, John..... North Gore
Holmes, A. L. *B.A.* (*Pr. W.C.M.*)Stanstead
Holmes, John..... Arnprior
Hooker, Le Roy (*Fin. Sec.*)...Coaticoke
Houghton, Luther (*Sup'y*) Brockville
Howes, J (*Fin. Sec.*)...Portage du Fort
Hughes, Silas J. (*Student*)....Montreal
Hunt, Francis..... Franklin Centre
Hunter, Wm. (*Chair.*)..Ottawa Centre
Hurlburt, Sylvester (*Sup'd*)... Prescott
Huxtable, Geo G.... North Wakefield
Ireland, F. C. (*Sup'y*) ... Montreal 4th
Irvine, Henry..... Three Rivers
Jackson, S. (*Sup'y*) ..... Frelighsburg
Jackson, William..... Danville
Joliffe, Wm. J..... L'Orignal
Jones, Cornelius A..... Cookshire
Kennedy, D. *M.A., B.D.*...Huntingdon
Keough, Jabez B. ..... Bell's Corners
Ker, Peter..... Thurso
Kines, James (*Fin. Sec.*) .....Odessa
Knight, A. G., *B.A*..... Shawbridge
Knowles, H. W. (*Student*)... Montreal
Knox, William (*Student*)... Montreal
Kropp, Henry..... Rankin
Leach, John J..... Amherst Island
Loghead, Robert..... Bury
Longley, B. B.A...Georgeville & Magog
Lucas, Daniel V..... Farmersville
McCann, Alfred..... Wilton
McCarrol, John (*Student*). ..Montreal
McCullough, W. S.. *M.A*... Pittsburgh
McDonald, Malcolm (*Sup'd*) Stanstead
McGill, Wm (*Fin Sec.*)..... Almonte
McRitchie, Geo. (*Chairm*). Brockville
Mark, Robert, *M.D*.....Ottawa West
Maudsley, Samuel S..... Mattawa
Meyer, Henry..... Hamilton (German)
Meyer, Henry ..... Raglan
Might, Samuel..... Batterses
Miller, Wm. W..... Moulinette
Millyard, Reuben (*Student*)...Montreal
Morrow, Edward, *M.A.* ...Portsmouth
Munros, John A..... Roblin
Norton, Wm..... Alice
Oliver, Robert F..... Renfrew
Osborne, John C..... Onslow
Parent, A..... Lake of Two Mountains
Patterson, Allan ..... Waterloo, Q.
Pearen, James, *B.A*..... Sawyerville
Pearson, M. L. (*Fin. Sec.*) .....Matilda
Pearson, William..... Winchester
Perley, William F. ..... Cataraqui
Peterson, A. L..... Edwardsburgh
Phillips, S. B. (*Sup'y*)...Aylwin & Vict.
Phillips, Samuel G..... Lachute
Pyke, William..... Farnham
Ramey, Wm..... Carleton Place
Reynolds, Francis C ..... Richmond
Richardson, Ezekiel..... Bryson
Richardson, James E..... ...Granby
Rilance, William ..... Centreville
Rosthorne, Job..... Bearbrook
Robinson, Richard ..... Frelighsburg
Robinson, Robert..... Newboro'
Robson, Ebenezer..... Morrisburg
Rogers, George..... Odelltown
Rose, Brock ..... Fitzroy Harbour
Rutledge, Wm. L. (*Student*)...Montreal
Sanderson, Wm. ..... Playfair
Saunders, Jabez B.... South Mountain
Scanlon, John ..... Hemmingford
Schram, George A. (*Student*) Montreal
Scott, John (*Sup'y*) ..... Montreal 4th
Scott, Moses..... Beeby Plain
Scott, W. (*Conf. Sec.*).....Smith's Falls
Selley, J. B., *M.D.* (*Sup'd*)....Chambly
Shaler, Henry (*Sup'd*)..... Kemptville
Shaw, W. L., *B.A., LL.B*...St. Lambert
Sheridan, Wm..... Merrickville
Shipley, Samuel..... Carleton Place
Shier, Richard ....Mansonville
Shorey, Edmund S..... Bath
Short, Wm..... Harrowsmith
Shortt, Wm. K., *B.A.* .....Ormstown
Simpson, James.... Long Island Locks
Smith, Andrew A. ..... Newburgh
Smith, Nathaniel... Morven & Gosport
Smith, Wm. T..... Richmond
Sparling, J. W., *B.D* (*F. Sec.*)Aylmer Q.
Sparling, W. H..... Sutton, Q.
Squire, George H., *B.A*..... Chelsea
Stafford, Ezra A ..... Montreal 4th
Stenning, George..... Clarendon
Stewart, John..... Knowlton
Stewart, John H..... Elgin
Sutherland, A. (*Chair.*)...Montreal 1st
Syvret, John..... Roxton
Taylor, Edward H..... Hudson
Taylor, Ernest M..... Montreal 2nd
Taylor, Wm ..... Avonmore
Teeson, Samuel..... Osgoode
Timberlake, William..... Coaticoke
Tisdale, Mark ..... Shawbridge
Tompkins, John (*Sup'd*).....Stanstead
Walton, John..... Pakenham
Ward, Edward A..... Chambly
Ward, Joseph..... Smith's Falls
Webster, John, 2nd ..... Farmersville
Werden, James E ..... Pittsburg
Whiteside, Arthur (*Student*) Montreal
Whiting, Rich (*Chairm.*)... Pembroke
Wilkinson, Isaac..... Bourg Louis
Williams, Thos. G..... Winchester
Wilson, John..... Montreal 2nd
Wilson, John, *B.A*..... Lyn
Wilson, Richard (*Sup'd*).....Kingston
Winter, David..... New Glasgow

Methodist New Connexion.

Rev. D. Savage, *Pres. of Conference* and Editor *Evangelical Witness.*
Rev. Robert Irwin, *Sec. of Conference.*
Rev. J. Medcraft, *Gen. Sup. Missions.*
Mr R. Wilkes, M.P., *Financial Sec.*

Adkins, T. O. (*Sup'd*).....Lansdowne
Andrews, J. A..... Norland
Auld, D..... Erin
Barltrop, A. J..... Cavan
Barltrop, C. (*Sup'y*)..... Northport
Baskerville, J..... .....Flesherton
Bell, James (*Sup'd*)..... London
Birks, Wm..... Talbotville
Boddy, J..... Allenford
Bothwell, Wm. (*Sup'y*).....Grovesend
Brown, G..... Milton
Buggin, G..... London
Caswell, J..... Lucknow
Cathcart, J. W..... Hillier
Clarke, A..... Lavender
Cole, T. (*Local Elder*) .....Cannington
Crawford, J. (*Sup'y*).....Waubamik
Cunningham, W..... Lansdown
Curry, C. (*Sup'y*)..... Belmore
Dunard, W. B..... Arkwright
Davis, P. W..... Kendall
DeLong, A. M. ..... East Bolton, Q.
DeLong, F..... East Dunham, Q.
Domill, A. B. (*Sup'y*) ..... Sunderland
Dopew, S. F. ..... Walkerton
Eddy, S..... Norland
Elliott, J..... Straffordville
Elliott, R. J. ..... Fenwick
Eley, A..... Wilfrid
Follick, Joseph..... Newboro'
Follis, J..... Kilbride
Fowler, J. H., *M.A*..... Knowlton, Q.
Fowkes, J..... ..... East Farnham, Q.
Fox, J..... Wilfrid
Garry, R. (*Local Elder*).....Brockville
Gaddis, James (*Sup'y*)..... Bervie
Gier, J. (*Sup'y*) ..... Dunham, Q.
Goodspeed, J. B..... Simcoe
Grandy, T..... Omemee
Gundy, James ..... Delhi
Gundy, Joseph R..... Waterford
Glazier, A..... Meaford
Graham, W..... St. Catharines
Hackett, W..... Delhi
Hall, W..... Berkeley
Hall, H (*Sup'y*)..... Arkwright
Hall, T. (*Sup'y*)..... Chatsworth
Hamilton, T..... Porter's Hill
Haney, T, (*Local Elder*)..... ..Aylmer
Haynes, F. (*Sup'y*) ..... Bartonville
Henderson, W..... Ingersoll
Henders, R..... Lynden
Hill, R. N..... Huntsville
Histon, J. (*Sup'd*)..... Copetown
Hogg, D..... Milford
Holmes, E..... Mount Forest
Hughes, H..... Dunnville
Husband, R. J..... .....Holstein
Jackson, T..... Kerwood
Jackson, G..... St. Mary's
Jeffries, T. M. (*Sup'd*)... Campbellford
Johnston, R..... Durham
Kay, John..... Tilsonburg

Kay, J. R. ..... Hamilton
Kershaw, E. ..... Gorrie
Kimball, H. N. (*Local Elder.*) .....
Leith, H. ..... Northport
Leaver, J. J. A. (*Sup'y*) .....
Livingston, J. ..... St. Mary's
Maguire, J. ..... Walter's Falls
McAllister, J. ..... Kilbride
McCann, Wm. ..... Otterville
McCutcheon, T. L. ..... Cayuga
McDiarmid, N. A. ..... Chatsworth
McKenzie, D. M. ..... Lynden
McKillop, A. ..... Huntsville
Medicraft, J. (*Supt. Missions*) London
Moss, Wm. H. ..... Bartonville
Nugent, F. E. ..... Goderich
Ogden T. (*Sup'd*) ..... Frankville
O'Hara, J. ..... North Augusta
Orme, J. H. ..... Appin
Orme, T. ..... Lifford
Peck, W. ..... Lansdown
Philp, J. ..... Belgrave
Philp, W. ..... Oxford Mills
Pitcher, J. T. ..... Montreal, Q.
Preston, W. ..... Selton
Pritchard, R. S. ..... Waterford
Rawson, J. ..... Gesto
Rennie, T. ..... Frankville
Richardson, G. ..... Waterdown
Robinson, G. ..... Lansdown
Rolston, D. D. ..... Outram
Romp, T. (*Sup'd*) ..... St. Catharines
Savage, D. (*Editor*) ..... London
Scott, James (*Sup'd.*) ..... Owen Sound
Seymour, J. (*Sup'd*) ..... Aurora
Seymour, J. C. ..... Aurora
Shaw, G. ..... Lifford
Shaw, J. (*Sup'y*) ..... Hamilton
Shuttleworth, J. ..... Schomberg
Smille, R. ..... Bi r
Smyth, D. ..... Galt
Smyth, Wm. ..... Toronto
Teeter, C. ..... Hornby
Tindall, Wm. ..... Owen Sound
Topping, N. B. ..... Newboro'
Tyler, R. J. ..... Brussels
Walker, John ..... Lucknow
Walker, R. ..... Omemee
Warren, J. C. (*Sup'd*) ..... Gananoque
Weaver, F. G. ..... Seneca
Webb, W. (*Sup'y*) ..... Ridgetown
White, James ..... Aylmer
Whitcomb, O. ..... Milford
Wilkinson, H. ..... Cavanville
Wilkinson, T. L. ..... Nassagaweya
Williams, Elias (*Sup'd*) ..... Dunnville
Williams, W. ..... Hespeler
Williams, J. B. ..... Hespeler
Willimott, W. ..... Harriston

Methodist Episcopal Church in Canada

Has three *Annual* Conferences, and one General Conference. The latter is *Quadrennial.*

Rev. Jas. Richardson, *D.D.*, Yorkville, and Rev. A. Carman, D.D., *Bishops or General Superintendents.*

NIAGARA CONFERENCE,

Which meets at Springfield, O., the fourth Wednesday in April, 1875.

Adams, E. ..... North Ridge
Atho, T. ..... Brantford
Auger, W. H. ..... Belleville
Barker, D. ..... Chatham
Bartram, E. ..... Point Abino
Beemer, A. ..... Ingersoll
Benson, C. E. ..... Thamesville
Benson, M. ..... Strathroy
Benson, W. ..... Avon
Burdet, C. ..... Mountsberg
Bristol, B. ..... Jerseyville
Bristol, E. ..... Ancaster
Brown, W. G. ..... Lynden
Card, S. ..... Thamesville
Chrichton, C. ..... St Mary's
Clement, E. ..... Lynden
Cobos, B. L. ..... Canboro'
Cook, R. B. ..... Rainham
Collins, J. M. ..... Widder Station
Collins, A. J. ..... Wallaceburg
Collamore, O. G. ..... London
Cutler, J. B. ..... Welland
Cutler, J. W. ..... Seaforth
Davis, J. T. ..... Springfield
Daws, T. ..... Arkona
Dickie, N. ..... Alvinston
Dimmick, M. ..... Jerseyville
Drader, J. ..... Northridge
Draper, E. ..... London
Duff, R. ..... Leamington
Dockham, H. ..... Strathroy
Eastman, C. S. ..... Seaforth
Ecker, D. ..... Bayfield
Elliott, J. N. ..... Dresden
Fansher, W. ..... Final
Fairchilds, J. F. ..... St. Mary's
Gardener, J. ..... Hamilton
Gee A. L. ..... Jerseyville
Gifford, M. W. ..... Aylmer
Green, O. H. P. ..... Hannon
Griffin, D. ..... Stoffordville
Griffin, M. ..... Sydenham Mills
Griffith, A. E. ..... St. Thomas
Hughson, W. D. ..... Delaware
Hartley, G. ..... Smithville
Hubbell, J. C. ..... Fairfield
Hibbard, H. N. ..... Dunnville
Howey, R. A. ..... Luton
Jones, D. W. ..... Sombra
Johnston, G. H. ..... Belleville
Kennedy, J. H. ..... Petrolia
Kerr, S. L. ..... Fairfield
Kilty, H. J. ..... Strathroy
Kelly, D. W. ..... Pleasant Hill
Kennedy, A. ..... Auburn
Kennedy, J. ..... Byron
Knott, S. ..... Vienna
Lawrence, G. ..... London
Laycock, J. ..... Newbury
Locke, H. ..... Princeton
Lounsbury, E. B. ..... Ingersoll
Lounsbury, E. ..... Strathroy
McKay, J. W. ..... Sombra
McLean, J. ..... Komoka
Moore, B. C. ..... Embro
Morden, J. P. ..... Arva
Philips, J. R. ..... Tapleytown
Parsons, R. C. ..... Hamilton
Pomeroy, D. ..... Mount Elgin
Palmer, H. B. ..... Park Hill
Pelly, E. G. ..... Dundas
Reynolds, J. ..... Fenwick
Rose, J. ..... Goderich
Rouston, T. ..... Nenagh
Scratch, A. ..... Hartford
Shaw, W. H. ..... Ancaster
Squire, G. C. ..... Chatham
Stewart, S. ..... Lynden
Smith, G. ..... Meaford
Service, R. ..... Norwich
Sutton, W. ..... Bothwell
Terwillager, S. ..... Seaforth
Thompson, C. ..... Leamington
Tufford, J. C. ..... Aylmer
Vanwick, J. ..... Belleville
Webster, T. ..... Newbury
Wood, J. ..... Port Rowan
Williams, D. ..... Oakland
Williamson, J. S. ..... Hamilton
Wright, M. A. ..... Lambeth
Yokum, W. ..... St. David's
Yokum, D. H. ..... Humberstone
Wood, S. ..... Wyoming

ONTARIO CONFERENCE,

Which meets at Meaford the second Wednesday in May, 1875.

Rev. J. Curts, *Secretary.*

Abbs, G. ..... King
Argue, T. ..... Brampton
Austin, B. F. (*Albert Coll.*) ... Belleville
Baker, E. N. (*Albert Coll.*) ... Belleville
Bennett, G. ..... Myrtle
Billings, D. McK. ..... Oakwood
Campbell, A. ..... Belleville
Campbell, J. A. .....
Carman, A., *A.M.* (*Alb. Coll.*) Belleville
Carson, R. ..... Creemore
Clarke, G. ..... Orangeville
Cooper, A. ..... Eugenia
Crossley, D. O. ..... Oakville
Crouter, D. ..... Castleton
Curts, J. ..... Weston
Denike, R. B. ..... Palermo
Durkee, J. F. ..... Thornbury
Egan, J. ..... Madoc
Ferguson, A. J. ..... Port Perry
Finn, F. M. ..... Norham
Ferrier, W. F. ..... Melancthon
Foster, J. ..... Thornbury
Hilts, J. H. ..... Meaford
Horton, G. (*Albert Coll.*) ..... Belleville
Hunter, G. ..... Creemore
Hutton, B. L. ..... Uxbridge
Johnson, H. H. (*Sup'd*) ..... Brighton
Jones, G. ..... Port Perry
Large, R. ..... Willowdale
Lawrence, B. (*Sup'd*) ..... Newbury
Lynch, J. ..... Rockwood
Lent, J. W. ..... Mount Forest
Lund, R. E. ..... Cobourg
Maybee, A. C. ..... Port Hope
Miller, G. ..... Colborne
Morrison, S. ..... Queensville
Meyers, T. ..... Brooklin
Marsh, R. W. ..... Wallbridge
Moore, J. W. ..... Teeswater
Moran, J. H. ..... Mount Forest
Norman, W. E. ..... Trenton
Norris, H. ..... Stirling
Peritte, W. ..... Brighton
Pomeroy, J. C. ..... Orono
Pomeroy, W. M. ..... Kincardine
Reamon, J. ..... Willowdale
Sanderson, R. ..... Meaford
Sanderson, J. W. ..... Invermay
Scott, N. E. ..... Buttonville
Shepard, G. ..... Forestville, N. Y.
Sills, W. A. ..... Trenton
Simpson, C. A. ..... Enniskillen
Simpson, J. M. ..... Brighton
Smith, F. M. .....
Stephenson, G. W. ..... Brighton
Tarrant, W. J. ..... Minden
Taylor, C. ..... Baltimore
Thurstan, A. L. ..... Hanover
Tindall, R. L. ..... Georgetown
Warne, F. W. ..... Brampton
Will, E. ..... Brampton
Wright, A. ..... Wallbridge
Watts, J. H. ..... Sterling
Wilks, J. ..... Leskard

BAY OF QUINTE CONFERENCE,

Whose next session will be held at Iroquois, commencing on the fourth Wednesday in May, 1875.

F. B. Stratton, *Secretary.*

Andrews, J. H. ..... Petworth
Anderson, A. H. ..... Inverary
Aylsworth, I. B. ..... Odessa
Barnett, W. ..... Aultsville
Bell, J. D. ..... Elgin
Betts, L. A. ..... Shannonville
Bird, W. ..... Belleville
Blair, W. ..... Belleville
Brill, D. ..... Cannifton
Brill, J. ..... Wolfe Island
Brown, W. ..... Easton's Corners
Brown, D. (*Sup'd*) ..... Gemley
Bull, J. G. ..... Mitchell
Badgeley, E. J. ..... Belleville
Chisholm, F. ..... Phillipsville
Clark, J. T. ..... Forest Mills
Cornell, J. ..... W. Winchester
Davy, M. ..... Napanee

Ferguson, J. ..... Iroquois
Ferguson, S. ..... Foxboro'
French, G. ..... Frankford
Faull, J. ..... Mallorytown
Frizzle, Charles ..... Odessa
Graham, W. H. ..... Iroquois
Hill, J. ..... Demorestville
Howard, E. S. ..... Loboro
Howard, N. H. ..... Morven
Howard, E. E. ..... Melville
Hudgins, W. G. ..... Arnprior
Lane, B. ..... Napanee
Lane, H. ..... Maynard
La Du, S. W. ..... Coral, Mich., U. S.
Martin, A. ..... Tweed
Mavity, John ..... E. Picton
Mavity, T. (*Albert Coll.*) ..... Belleville
McNally, J. (*Sup'd*) ..... Vankleek Hill
McDonald, T. H. ..... Renfrew
McQuad, H. ..... Chantry
Orser, E. ..... Parham
Orser, A. R. ..... Lyndhurst
Palmer, H. ..... Tamworth
Peters, N. D. ..... Madoc
Phillips, W. A. ..... Winchester
Pickett, T. W. ..... Farmersville
Pope, R. M. ..... Ottawa
Richards, T. ..... Inverary
Robeson, J. E. ..... Beachburg
Rogers, J. A. ..... Arden
Rose, J. L. ..... Easton's Corners
Service, W. ..... Gananoque
Seymour, H. (*Sup'd*) ..... White Lake
Shorts, Alex. ..... Mille Roches
Sills, J. W. ..... Belleville
Smith, B. ..... Wilton
Snider, W. H. ..... Newburg
Stone, S. G. ..... Napanee
Stratton, F. B. ..... Milford
Sanderson, E. A. ..... Edwardsburg
Smith, D. ..... Newington
Shorts, R. ..... Ottawa
Thrasher, J. W. ..... Inkerman
Traveller, A. D. ..... Lyn
West, I. N. D. ..... Verona
White, G. S. ..... Odessa
Williams, H. ..... Napanee
Wilson, D. ..... Napanee
Wilson, J. B. ..... Lyn
Wilson, J. F. ..... Brockville
Wilson, W. D. P. ..... Newbury
Woodcock, E. ..... Charleville
Young, S. ..... Riceville
Young, Joseph ..... Ottawa

Independent Methodist Episcopal Church.

The Fourteenth Annual Conference of the I. M. E. Church closed its session in Windsor, Ont., Sept. 8th, 1874. The next Annual Conference will be held in Fondulac, Wis., Sept. 3rd, 1875.

Rev. A. R. Green, *Bish.*, Washingt'n, D.C.
Rev. Jas. Simpson *Sec'y*, Detroit, Mich.
Dawsey, Perry ..... Amherstburg
Gales, Moses L. ..... Chatham
Green John ..... Windsor
Moore, Wm. J. ..... Raleigh
Turner, D. ..... Dover

Primitive Methodist Church in Canada.

Rev. S. Antliff, *D.D., Pres. of Conf.*
Rev. W. Reid, *Sec. of Conference.*
Rev. W. Bee, *Editor Christian Journal, Missionary Sec. & Book Steward.*
R. Walker, *Gen. Treasurer*, Toronto.
Adams, E. (*Sup'd*) ..... Galt
Allen, W. C. ..... Claremont
Amey, T. ..... Manchester
Auger, R. ..... Strathroy
Bee, W. ..... Toronto
Bell, J. P. ..... Brantford
Boyd, T. ..... Mitchell
Boyle, R. ..... Barrie
Brown, B. J. ..... Laurel
Bryant, T. ..... Arthur
Burdge, J. ..... Bowmanville
Cade, R. .....
Cheetham, J. (*Sup'd*) ..... Woodstock
Clapham, C. W. ..... Cathcart
Clarke, G. ..... Winnipeg, M.
Cook, W. ..... Flint Mich.
Corcoran, J. S. ..... Omagh
Crompton, T. (*Sup'g*) ..... Barrie
Davison, J. (*Sup'd*) ..... Toronto
Dennis, J. ..... Epsom
Dobson, J. ..... Chatham
Dudley, T. ..... Durham
Dyke, J. ..... London
Edgar, J. ..... Yorkville
Ferguson, J. ..... Parham
Foster, T. (*Sup'd*) ..... Epsom
Garner, J. ..... Humber
Gilpin, J. W. ..... Bracebridge
Goodman, J. ..... Stouffville
Griffith, T. ..... Toronto
Guttery, T. ..... Toronto
Hall, L. ..... Chatham
Hancock, T. ..... Park Hill
Harris, H. ..... Orillia
Hassard, R. ..... Stirton
Havlock, J. J. ..... Woodham
Herridge, W. ..... Hamilton
Heyworth, A. ..... Loughboro'
Howarth, C. ..... Roblin
Huggins, W. ..... Wooming
Hughan, W. S. ..... London
Idle, D. ..... Pleasant Hill
Johnson, C. O. ..... Wexford
Jolliff, T. W. ..... Brampton
Knapp, A. ..... Bracebridge
Lacey, J. (*Sup'd*) ..... Loughboro'
Law, W. H. ..... Cashel
Lazenby, C. ..... Bradford
Lee, G. F. ..... Rosemont
Lidstone, J. E. ..... Collinsby
Lomas, W. (*Sup'd*) ..... Waldemar
Markham, J. ..... Sandford
Matthews, M. H. ..... Albion
Matteuly, C. ..... Newbridge
McKee, R. ..... Drumbo
Middleton, E. ..... Guelph
Milner, J. ..... Orangeville
Moore, J. E. ..... Albion
Nattrass, J. ..... London
Nattrass, T. ..... London
Newton, W. ..... Falkirk
Nichols, J. ..... Montreal
Nixon, W. ..... Woodstock
Ockley, J. F. ..... Toronto
Parrish, H. ..... St. Catharines
Pattison, R. ..... Bluevale
Paul, R. ..... Widder
Porter, J. F. ..... Kingston
Reeve, G. J. ..... Carville
Reid, W. ..... Laskey
Robinson, J. W. ..... Markdale
Rodwell, W. ..... St. Helens
Rorecamp, R. G. ..... Forest
Ryder, I. (*Sup'd*) ..... Hawkesville
Scott, T. G. ..... Walkerton
Simpson, J. (*Sup.*) ..... Orangeville
Sims, A. ..... Loughborough
Sims, T. ..... Brampton
Smith, J. ..... Malton
Stephenson, R. (*Sup'd*) ..... Osprey
Swift, J. R. ..... Newbury
Thompson, G. H. ..... York
Thompson, J. ..... Clarksburg
Thompson, R. ..... Selkirk
Thornley, W. ..... Wexford
Towler, J. (*Sup.*) ..... Brantford
Walker, J. ..... Hawkesville
Watson, G. ..... Bervie
Wellwood N. ..... Humber
Whitworth, R. ..... Feversham
Willis, C. S. ..... Stratford
Wood, G. ..... Toronto

British Methodist Episcopal Church in Canada.

Founded A.D. 1856.

[No returns received at the time of going to press.—Ed.]

Bible Christian Church in Canada.

Conference meets at Bowmanville on the first Thursday in June, 1875.

Connexional Officers.

W. Hooper, *President of Conference.*
W. S. Pascoe, *Secretary of Conference.*
J. Kenner, *Missionary Secretary*
E. Roberts, *Gen. Financial Secretary.*
J. J. Rice, *Gen. Chapel Secretary.*
P. Robins, *Sec. of Chapel Loan Fund.*
W. R. Roach, *General Secretary Sunday Schools.*
C. Barker, *Editor and Book Steward.*
W. Windatt, C. Barker, } *Joint Gen. Treasurers.*

Allin, Roger ..... Clinton
Archer, J. ..... Uxbridge
Ashley, Isaac ..... Carlow
Ayers, Walter ..... Windsor
Baker, R. ..... Ingersoll
Ball, J. ..... Newburgh Ohio
Barker, C. ..... Bowmanville
Beer, William C. ..... Ellmville
Bodle, G. ..... Brussels
Broad, T. ..... Lambeth
Butcher, W. S. ..... Mitchell
Butt, William H. ..... Cambray
Chapple, Jno. ..... Chagrin Falls, Ohio
Clarke, A. ..... Mariposa
Collins, J. ..... Perrytown
Collins, J. H. ..... Summerside, P.E.I.
Copeland, George H. ..... Toronto
Courtice, R. T. ..... Cleveland, Ohio
Davidson, R. ..... Palmyra, Wis.
Davis, W. ..... Peterboro'
Dry, T. H. ..... Burlington, Wis.
Dumbleton, J. ..... Lisbon, Wis.
Dunkley, G. ..... Sutton
Ebbott, Henry (*Sup.*) Burlington, Wis.
Edwards, J. (*Sup.*) ..... Exeter
Eynon, J. H. (*Sup.*) ..... Tyrone
Fulcher, G. A. ..... Prince Albert
Gale, J. (*Sup.*) ..... Bowmanville
Gilson, J. ..... Campbellford
Gordon, A. ..... Belleville
Greene, T. (*Sup.*) ..... Lambeth
Greenway, J. ..... Little Prairie, Wis.
Guard, John ..... Columbus
Hardy, Mark. (*Sup.*) ..... Mariposa
Harris, John ..... St. Thomas
Havcraft, George (*Sup.*) Merton, Wis.
Holmes, John ..... Exeter
Hooper, W. ..... Peterboro'
Hull, T. R. ..... Welcome and Hope
Hurley, R. ..... Fenelon Falls
Johns, G. ..... Barry, Ohio
Jolliffe, W. ..... Cobourg
Jolliffe, Samuel ..... Yorkville, Wis.
Jones, F. O'C. ..... Sturgeon, P. E. I.
Kenner, Henry ..... Hampton
Kenner, Jno. ..... Oshawa
Kenner, W. ..... London
Keetie, James ..... Vernon River, P.E.I.
Kinley, W. ..... Prince Albert
Kinsey, J. ..... Manilla
Langdon, J. (*Sup.*) ..... Prince Albert
Mallett, Richard, *B.A.* ..... Ivanhoe
Mason, T. ..... Palmerston
Midland, W. ..Murray Harbour, P.E.I.
Motherall, F. (*Sup.*) West Cape, P.E.I.
Motherall, Moses ..... Gesto
Moore, H. ..... Exeter
Morris, S. (*Sup.*) ..... Uxbridge
Newcombe, Henry A. ..... Hungerford
Nichols, M. ..... Little Britain
Pascoe, W. S. ..... Bowmanville
Pooley, J. ..... Charlottetown, P. E. I.

Quance, Wm. H. ..... Port Hope
Rice, J. J. ..... Toronto
Rice, J. P. ..... Coldsprings
Rice, S. H. ..... Hamilton
Richard, Alex. ..... Lakefield
Roach, W. R. ..... Orono
Roberts, E. ..... Lindsay
Robins, P. (*Sup.*) ..... Bowmanville
Rollins, W. ..... Hampton
Rowe, R. B. ... Wheatley River, P.E.I.
Schuster, Anselm ..... Pickering
Smith, George ..... Huntingdon
Tapp, J. B. (*Sup.*) ..... Port Hope
Tonkin, E. A. ..... Fullarton
Trethewey, W. ..... Exeter
Veale, John ..... Culloden
Wade, W. ..... Clinton
Webber, G. ..... Charlottetown, P. E. I
Whitlock, J. ..... Exeter
Wickett, L. W. ..... Port Hope
Williams, J. (*Sup.*) ..... Cherrywood
Woodman, W. ..... Wiarton
Yelland, J. G. ..... West Cape, P.E.I.

Congregational Denomination

The Congregational Union of Canada will hold its next meeting in the Congregational Church, Hamilton, Ont., on Wednesday, June 9th, 1875, at 7.30 p.m.

Rev. Joseph Unsworth, *Chairman.*
Rev. K. M. Fenwick, *Sec.-Treas.*
Rev. W. W. Smith, *Stat. Secretary.*

Canada Congregational Missionary Society.

H. Wilkes, *D.D., Sec.-Treas.*, Montreal.
J. Wood, *Home Secretary*, Toronto.

Adams, L. P. ..... Fitch Bay, Q.
Allworth, J., *B.A.* ..... Bowmanville
Allworth, Wm. H. ..... Paris
Anderson, G. ..... Montreal
Barker, E. ..... Fergus
Brown, John ..... Lanark Village
Brown, Robert ..... Middlevile
Bulman, R. ..... Markham
Burgess, Wm. ..... Valetta
Chapman, Charles, *M.A.*, Montreal, Q.
Clarke, W. H. A. ..... Sarnia
Colwell, G. T. ..... Danville
Day, B. W. ..... Stouffville
Dickson, J. A. R. ..... Toronto
Duff, A. ..... Sherbrooke, Q.
Fenwick, K. M. ..... Kingston
Fraser, J. ..... Montreal
Gibbs, S. T. ..... Whitby
Gray, M. S. ..... Laurel
Griffith, Joseph ..... Cobourg
Hay, Wm. ..... Scotland
Hay, R. ..... Forest
Hen de Bourck, W. H. ..... Stratford
Hindley, J. L., *M.A.* ..... Owen Sound
Howell, James ..... Cold Springs
Ireland, E. ..... Brockville
Jackson, S. N. ..... Toronto
Macallum, D. ..... Athol, Glengarry
Manabee, William ..... Guelph
Marling, F. H. ..... Toronto
Macintosh, W. ..... Melbourne
McColl, E. C. W., *M.A.* ..... Frome
McGregor, Dugald ..... Manilla
McKinnon, N. ..... Tiverton
Nighswander, —, *D.D* ..... Granby
Peacock, W. M. ..... Kingston
Powis, H. D. ..... Quebec, Q.
Purkis, G. ..... Waterville, Q.
Reikie, T. M. ..... Belleville
Robinson, R. ..... Owen Sound
Salmon, J., *B.A.* ..... Embro
Sanders, Henry ..... Hamilton
Sanderson, J. G. ..... Ottawa
Shand, Alex., *M.D., LL.B.*, Newmarket
Sherrill, E. J. ..... Eaton, Q.
Silcocks, H. Charles ..... Meaford
Silcox, E. D. ..... Edgar
Smith, W. W. ..... Pine Grove
Stevenson, J. B., *LL.B.* ..... Montreal
Unsworth, Joseph ..... Georgetown
Wallace, R. W., *B.A.* ..... London
Watson, C. P. ..... Cowansville, Q.
Wheeler, Joseph ..... Albion
Wilkes, H., *D.D.* ..... Montreal
Wood, John ..... Toronto

MISSIONARIES.

Not in Pastoral Charge.

Baker, Thomas ..... Hamilton
Burchill, R. ..... Georgetown
Byrne, J. T. (*F.C. Miss. Soc.*) ... Whitby
Campbell, J. ..... West Arran
Clarke, W. ..... Dresden
Clarke, W. F. ..... Guelph
Cornish, Geo., *LL.D.* (*Prof.*) Montreal
Davis, James ..... Rockside
Denny, Hiram ..... Alton
Durrant, John ..... Stratford
McGill, A. ..... Ryckman's Corners
McKay, R. ..... Kingston
McKillican, J. (*C.S.S.U.*) ... Danville, Q.
Osunkerhine, P. P. (*Indian*) Penetang.
Parker, A. J. ..... Danville, Q.
Pattison, J. S. ..... Inverness
Rose, Edwin ..... Listowel

Evangelical Association, Canada.

Conference meets at Woolwich, Co. Waterloo, Ont., on the third Thursday in April, 1875.

Rev. J. J. Escher, *General Superintendent.* Chicago, Ill.
Rev. C. A. Thomas, *Secretary*, Sebringville, Ont.
Rev. S. U. Mover, *Mission. Treasurer*, Campden, Ont.

Alles, Peter ..... Sebringville
Bechtel, J. (*Retired*) ..... Mildmay
Bernhardt, G. ..... Crediton
Braun, G. ..... Zurich
Braun, C. F. ..... Clifford
Dieriam, H. ..... Baumiller
Dippel, D. ..... Waterloo
Finkbeiner, G. ..... Ridgeville
Goetz, J. (*Local*) ..... Sebringville
Graff, G. M. ..... Mildmay
Hauch, Theod. ..... Normanton
Herman, Francis ..... Hamilton
Holzman, H. ..... Lissabon
Kropf, Samuel ..... Plattsville
Lingelbach, W. ..... New Hamburg
Maurer, M. ..... Selkirk
Miller, J. (*Local*) ..... Elmira
Meyer, F. F. ..... Crediton
Morley, Stephen ..... Heppler
Morzolf, J. ..... Waterville
Meyer, S. N. ..... Campden
Nash, J. (*Local*) ..... Campden
Pfeffer, C. ..... Pembroke
Rotharmel, L. (*Retired*) ..... Aldboro'
Sauer, H. (*Retired*) ..... Chippawa
Schneider, N. ..... New Hamburgh
Schwarz, F. ..... Sebringville
Schaffe, F. ..... Aldboro'
Schmidt, G. G. B. ..... Pembroke
Schmidt, Wm. ..... Berlin
Schwandt, Wm. ..... Morriston
Spies, C. A. ..... Heidelberg
Steuernagel, C. ..... Hanover
Staebler, John ..... Bathurst
Thomas, C. A. ..... Sebringville
Umbach, J. ..... New Hamburgh
Umbach, S. L. ..... Berlin
Weber, S. ..... Tavistock
Werner, Henry ..... St. Jacobs
Wildfang, L. (*Retired*) ..... Tavistock
Winkler, Ph. ..... Gowanstown
Walter, J. ..... Gowanstown
Yemni, J. D. ..... Waterdown

Regular Baptist Ministers.

Alexander, John ..... Brantford
Anderson, G. ..... Aldershot
Anderson, W. K. ..... Vankleek Hill
Arms, A. L. ..... Sutton Flats
Austin, A. ..... Simcoe
Baird, D. ..... Brinkworth
Baker, A. C. ..... Colchester
Baldwin, T. ..... St. Thomas
Baldwin, D. ..... Strathroy
Baldwin, J. A. ..... Sarnia
Barry, R. ..... East Bolton
Bates, John ..... St. George
Beardsall, W. C. ..... Ingersoll
Bedell, A. ..... St. Armands
Binga, A. ..... Toronto
Bodenbender, C. ..... Berlin
Bolton, H. ..... Brantford
Bone, T. (*Missionary*) ... St. Catharines
Booker, Theoph. ..... Claremont
Bresee, J. M. ..... Storrington
Burke, J. ..... Hartford
Burns, G. ..... Hartford
Bush, F. (*Retired*) ..... Chatham
Calder, J. G. ..... Park Hill
Caldwell, W. A. ..... Dundas
Cameron, A. A. ..... Ottawa
Cameron, J. ..... Almonte
Campbell, A. (*not Pastor*) ... Lochaber
Campbell, J. L. ..... Chatham, Ont.
Carey, W. ..... Jerseyville
Carnes, W. ..... Carleton Place
Carroll, C. ..... Peterborough
Castle, J. H., *D.D.* ..... Toronto
Chandler, J. ..... Coaticook
Cheetham, Wm. ..... Montreal
Chesney, Elijah ..... Port Perry
Clarke, John (*Retired*) ..... Guelph
Claus, S. (*Indian pr.*) ..... Mohawk
Clutton, Jos., (*Retired*) ..... Aylmer
Cocks, H. ..... Georgetown
Collins, T. ..... Strathroy
Converse, N. ..... Hereford
Cooper, James, *D.D.* ..... London
Coutts, James ..... Tiverton
Crawford, John (*Prof.*) ..... Woodstock
Cunningham, S. ..... Waterford
Currie, D. (*Retired*) ..... Wolverton
Curtis, George ..... Silver Hill
Davidson, T. L., *D.D.* ..... Guelph
Davis, S. H. ..... Dresden
Dempsey, John ..... Ingersoll
Donovan, J. ..... Montreal
Dougherty, G. A, *M.A.* ... Leamington
Dowling, J. T. ..... Uxbridge
Dunnett, S. ..... Oakland
Dunlinx, R. M. ..... Amherstburg
Dyall, T. ..... Peterborough
Dyke, S. A. ..... Toronto
Eisenmenger, J. ..... Hanover
Elliott, Isaac (*Ret'd*) ... St. Catharines
Facey, A. M. ..... Elmville
Fairfax, R. N. ..... St. Catharines
Fellman, J. ..... Bruce
Ferguson, J. F. ..... Barnston
Finch, John ..... White Vale
Fitch, H. ..... Kingsville
Fitch, H. P. ..... Woodstock
Folger, S. W. ..... Houghton 1st
Forsyth, W. ..... Harrisburg
Fraser, W. ..... Tiverton
Fyfe, R. A., *D.D.* ..... Woodstock
Gales, Thomas ..... Montreal
George, W. ..... Ridgetown
Gerrie, J. (*Retired*) ..... Dundas
Gibson, Job (*Retired*) ..... New Sarum
Gillies, A. ..... Sawyersville, Quebec
Gold, M. ....
Garrett, J. C. ..... Delhi
Graffiey, George ..... Kingston
Grant, James ..... Farmersville
Grant, W. (*Studen.*) ..... Woodstock
Green, J., *Bible Society Agt.* ... Montreal
Greutzner, Ed. ..... Windsor
Halcroft, L. (*not Pastor*) Carleton Place
Hanstoro, J. ..... Chatham

Marcus, H. ..... Port Colborne
Harris, G. (*Lic.*) ..... East Williams
Hastings, R. (*Lic.*) ..... Westport
Haviland, Wm. H. ..... Drumbo
Haycock, C. W. ..... New Sarum
Hazleton, W. P. ..... Newbury
Henderson, Thos. ..... Paris
Herrington, C. ..... Alvinston
Herrington, R. (*Retired*) ... Kingsville
Herrington, R. H. ..... Kingsville
Higgins, John ..... Thurso
Hill, J. (*Indian Pr.*) ..... Munsey
Hillyard, W. ..... Forest
Holmes, G. ..... Aylmer, Ont.
Hooper, Wm. (*Retired*) ..... Mt. Healy
Hooper, W. ..... Wilkesport
Hubbs, John ..... Sandwich
Huff, J. B. ..... Tecterville
Hulbert, W. (*Retired*) ..... Tilsonburg
Jackson, S. ..... Eden
Jackson, P. (*Lic.*) ..... Shrewsbury
James, W. E. M. ..... Algonquin
Johnson, J. C. ..... Palmerston
Johnson, T. S. ..... Petrolia
Jones, R. ..... Hamilton
Keetch, S. C. ..... Drumbo
King, John ..... Nottfield
King, Joseph ..... Yorkville
Lacey, W. ..... Wicklow
Lacy, F. ..... Buxton
Lawson, J. ..... Glenallan
Lennie, R. ..... Smith's Falls
Lince, J. ..... Sparta
Lloyd, H., *M.A.* ..... Toronto
Longfish, J. (*Indian pr.*) ... Tuscarora
Lorimer, J. G., *A.M.* ..... Beebe Plain
Lowther, W. D. ..... Tilsonburg
Mackie, J. ..... Guelph
Manning, J. W. ..... Almonte
Marsh, James ..... Inverness
Macscar, N. ..... Silver Hill
McCall, D. ..... Musselburg
McClelland, R. ..... Fullarton
McConnell, S. ..... Port Burwell
McDonald, P. ..... St. Mary's
McDonald, Niel ..... Wallaceburgh
McDonald, A. ..... Macintyre
McDonald, Alex. (*Miss. to Manitoba.*)
McDiarmid, D. ..... Ormond
McEachran, S. ..... Westport
McEwen, J. P. ..... Osgoode
McEwen, P. H. ..... Ormond
McFadyen, A. ..... Hillsburg
McGregor, George ..... Warwick
McGregor, M. ..... Evan. E. Con.
McIntyre, A. ..... Bismarck
McIntyre, Robert ..... Priceville
McLaurin, J. ..... *Missionary to India*
McLean, H. ..... Ottawa
McNab, J. D. ..... Massie
McNabb, F. F., *A.M.* (*Teach.*) Carl. Pl.
McNeil, D. ..... Paisley
McPhail, D. (*Retired*) ..... Ottawa
Miller, Walter ..... Mount Forest
Mills, T. ..... Union
Mills, R. ..... Burford, Q.
Moyk, W. (*Lic.*) ..... Tavistock
Montgomery, R. B. ..... Oshawa
Moore, J. B. ..... Ringwood
Mudge, E. ..... Forestville
Muir, Wm. (*Can. Bapt.*) .. ... Toronto
Mulish, J. C. ..... Mount Forest
Mulhern, D. ..... Brockville
Munro, A. H. ..... Toronto
Nelson, J. ..... Brooke
Nichols, H. ..... Harlem
Northrup, Charles ..... Paris
Oakley, J. (*Retired*) ..... Bronté
Ohigart, M. ..... Wilmot
Osborne, W. T. ..... Houghton
Parker, A. ..... Drew's Mills, Q.
Patterson, W. S. ..... Belleville
Perren, Christopher .... St. Catharines
Pickard, Robert, *B.A.* ..... Guelph
Pickard, Wm. ..... Guelph
Porter, W. H., *M.A.* ..... Brantford
Proctor, B. ..... Little River
Pugsley, W. ..... Cheapside
Rainboth, E. ..... Osnabruck Centre
Randall, L. M. ..... Mount Brydges
Ratcliff, Frederick ..... Dundas
Reid, H. ..... Brisbane
Rice, Isaac J. ..... Westover
Richardson, George ..... Port Hope
Richmond, H. ..... Arkona
Rieudeau, T. ... Ste. Marie de Monnoir
Roberts, J. ..... Drummondville
Roberts, A., *B.A.* ..... Ablugdon
Robertson, P. G. ..... Springford
Ross, Robert ..... Stayner
Rowland, D. W. ..... Denfield
Ryerse, G. J. (*Retired*) ..... Port Ryerse
Samis, James ..... Sarnia
Scott, A. ..... Port Rowan
Sherman, E. D. ..... Orillia
Slaght, A. ..... Waterford
Sliter, S. P. ..... Morton
Sinclair, Neil ..... West Arran
Sinclair, Thomas ..... Vittoria
Smith, A. ..... New Sarum
Smith, R. B. ..... Eden
Smith, Wm., *M.D.* ..... Owen Sound
Smith, J. T. ..... Port Dover
Smith, Eph. (*Retired*) ..... Norwich
Snell, C. Y. (*Student*) ..... Woodstock
Spencer, Ed. ..... Parkhead
Stevens, R. ..... Kitley
Stewart, A. ..... Oshweken
Stewart, John ..... Innisville
Stewart, W., *M.A.* ..... Hamilton
Stewart, John ..... Windsor
Stillwell, Thos. ..... Cheapside
Story, Henry ..... Oakton
Stumpf, J. ..... Hanover
Tapscott, S. ..... Fenelon Falls
Thorne, J. W. ..... Cheltenham
Topping, Edward ..... Woodstock
Torrance, John, *M.A.* ..... Yorkville
Treadwell, W. H. ..... Clear Creek
Troy, W. ..... Windsor
Turner, Ezra ..... Harwich
Timpany, A. V. .... *Missionary to India*
Valkenaar, J. J. ..... Arnprior
Vanloon, J. ..... Delhi
Vining, S. ..... Thorndale
Vining, J. E. ..... Burch
Wait, Daniel ..... Grafton
Walker, Charles ..... Stratford
Walker, Chas. 2nd ..... Canfield
Walker, Wm. ..... Scotland
Warren, A. .....
Washington, J. H. ..... Buxton
Watson, E. ..... Sarnia
Williams, Jon. ..... Vienna
Wright, D. ..... Hanover

Evangel. Lutheran Church.

The Fifteenth Convention of the Synod of the Evangelical Lutheran Church of Canada will be held on Wednesday, in June, before the first full moon, A.D. 1875, in Trinitatis Church, South-east Hope, Perth Co., Ontario.

Rev. J. Fishburn, Maple, *President.*
Rev. F. Ehinger, Neustadt, *Secretary.*
Rev. C. F. W. Rechenberg, Montreal, *Missions' President.*
Mr. H. Vander Smissen, Toronto, *Treasurer.*

Baumbach, W. ..... Severn Bridge
Brezing, T. ..... Heidelberg
Ehinger, Fred ..... Stevensville
Fishburn, J. ..... Maple
Graepp, A. C. ..... Pembroke
Graepp, G. F. ..... Neustadt
Hippee, L. ..... North Williamsburg
Jeiden, Fr. ..... Toronto
Muenninger, J. N. ..... Philipsburg
Poppen, S. ..... New Dundee
Rechenberg, C. F. W. ..... Montreal
Roth, T. D. ..... North Williamsburgh
Salinger, J. ..... Elmira
Schambach, G. ..... Sullivan
Schimmel, C. ..... Hamilton
Schneider, J. ..... Waterloo
Schultes, A. ..... Harrisburg
Schultz, A. ..... Bornholm
Spring, Chr. ..... New Hamburg
Strempfer, J. ..... Ellice
Veit, Fred. ..... Tavistock
Vockrodt, A. ..... Zurich
Wurster, J. ..... Preston

U. S SYNOD IN ONTARIO.

Brandt, W. ..... Flora
Bruer, H. ..... Shipley
Dubpernell, Fr. ..... Wellesley
Ernst, A. ..... Elmira
Franke, F. ..... Delhi
Graef, D. ..... Dashwood
Himmler, J. ..... Humberstone
Linsenmann, W. ..... Fisherville
Reuschel, C. ..... Mitchell
Schroeder, W. ..... Pembroke
Succop, H. ..... Sebringville

Canada Christian Conference

Rev. J. L. Russ, *President.*
W. W. Trull, *Secretary.*
B. W. Howard, *Treasurer.*

Executive Board.
Rev. T. Garbutt,
B. W. Howard,
A. Patterson,
S. Webster.

Clark, Latham ..... Raglan
Garbutt, Thomas ..... Newmarket
Graham, Jeremiah ..... Queensville
Henry, Thomas ..... Oshawa
Henry, Wm. ..... Harriston
Johnston, J. ..... Bloomington
Macklem, John ..... Gormley's Corners
Percy, Wm. ..... Whitevale
Rogers, B. J. ..... Oshawa
Russ, J. L. ..... Grafton
Tatton, Jesse ..... Oshawa
Vancamp, Jesse ..... Bowmanville

Unordained.

Clark, W. S. ..... Toronto
Dunn, T. ..... Drayton
Henry, A. N. ..... Oshawa
Prosser, S. ..... Keswick
Trull, W. W. ..... Orono
Vanorman, D. ..... Keswick

Association of the New Jerusalem Church in Canada.

[No returns received at the time of going to press.—Ed.]

United Brethren in Christ.

J. Weaver, *Bishop.*
George Plowman, *Chairman.*
J. S. Riddle, *Secretary Annual Conf.*
A. B. Sherk, *Missionary Sec'y & Treas.*

Bierwort, W. ..... Hastings
Bowman, J. L., *A.M.* ..... Freeport
Bowman, J. B. ..... Freeport
Cormany, S. E. ..... Freeport
Clark, R. A. ..... Sheffield
Leam, J. A. ..... Elcho
McCombs, J. ..... Dunnville
McKeddie, D. ..... Rosedene
Michenor, J. ..... Walsingham
Moore, W. ..... Sheffield
Plowman, Geo. ..... Freeport
Riddle, J. S. ..... Fonthill
Root, G. ..... West Mt. Rose
Scott, Geo. ..... Stevensville
Sherk, A. B. ..... Port Elgin
Sherk, D. B. (*Pres. Elder*) Stevensville
Sherk, J. ..... Peabody
Spencer, J. ..... Bloomingdale
Wait, G. ..... Shrigley
Weaver, J. ..... Dayton, O.

BENEVOLENT INSTITUTIONS.

ONTARIO INSTITUTION FOR THE DEAF AND DUMB, BELLEVILLE.—*Principal*, W. J. Palmer, M.A., Ph.D., (late Principal of the North Carolina Institution for the Deaf and Dumb and the Blind). *Teachers*, J. B. McGann, Daniel R. Coleman, M.A., James T. Watson, Samuel T. Greene, B.A., Mrs. J. J. G. Terrill, Miss Mary E. C. Johnson, Miss Annie Symes, R. J. Wallbridge, D. J. McKillop; *Teacher of Drawing*, Geo. Ackermann; *Bursar*, Angus Christie; *Matron*, Mrs. M. A. Keegan; *Physician*, Wm. Hope, M.D.; *Farmer*, Philip F. Canniff; *Master of Carpenter Shop*, Henry Creber; *Master of Shoe Shop*, John Flowers; *Engineer*, Joseph S. Middlemas. All deaf mute youths of both sexes between the ages of seven and twenty, not being deficient in intellect, and free from contagious disease, being residents of the Province of Ontario, are admitted into the Institution as pupils. The period of education and instruction for any pupil does not exceed seven years, and no pupil can remain in the Institution after the age of twenty-one, unless under special circumstances. The regular annual School Session commences on the first Wednesday in September each year, and continues till the last Wednesday in June. No applications for admission will be received after the first Wednesday in September, except in special and extraordinary cases. Parents, guardians or friends, who are able to pay, will be charged the sum of $50 per year for board. Tuition, books and medical attendance will be furnished free. Deaf mutes, whose parents, guardians or friends are unable to pay the amount charged for board, upon furnishing a certificate signed by the Reeve or Mayor of the municipality in which they reside, or upon giving such evidence as may be considered sufficient to that effect, shall be admitted free. In all cases application for admission must be made to the Principal of the Institution.

ONTARIO INSTITUTION FOR THE BLIND, BRANTFORD.—*Principal*, J. Howard Hunter, M.A.; *Bursar*, W. N. Hossie; *Physician*, W. C. Corson, M.D.; *Teachers*, Miss M. D. Tyrrell (late of N. Y. State Institution for the Blind), T. M. Brown, Miss M. E. Browne, Miss Isabella Alexander; *Music*, Prof. B. F. Cheesbro; *Trades Instructor*, Thomas Truss; *Engineer*, John Marter; *Gardener*, David Stickley. The regular annual School Session commences on the first Wednesday in September of each year, and continues till the last Wednesday in June. Applications for admission should be addressed to the Principal. The charge for the term of ten months is $50, but pupils whose parents, guardians or friends are unable to pay, are admitted free on the certificate of the Mayor or Reeve and Clerk of the municipality, certifying the fact of such inability.

NAZARETH INSTITUTION, MONTREAL.—Has an Infant School attended by three hundred children daily, with advanced classes for two hundred older day scholars; also, a Boarding School for blind children. Under the superintendence of the Sisters of Charity (Grey Nuns), but children of all denominations are received. There are at present thirty-two blind children in the establishment. It is the only School for the Blind in the Province of Quebec. Sister M. H. Robin, *Superior*; Rev. V. Rousselot, of St. Sulpice, Montreal, *Director*.

COUNTY OFFICERS, ONTARIO.

COUNTIES, ETC.	REGISTRARS.
ALGOMA DISTR'T	J. M. Savage, Sault Ste. Marie.
BRANT	T. S. Shenston, Brantford.
BRUCE	John McLay, Walkerton.
CARLETON	E. Sherwood, Ottawa.
DUNDAS	J. P. Crysler, Morrisburgh.
DURHAM, E. R.	George C. Ward, Port Hope.
" W. R.	Robt. Armour, Bowmanville.
ELGIN	John McKay, St. Thomas.
ESSEX	Wallace Askin, Sandwich.
FRONTENAC	R. M. Rose, Kingston.
GLENGARRY	Alex. McKenzie, Alexandria.
GRENVILLE	W. J. Scott, Prescott.
GREY, N.R.	Thos. Lunn, Owen Sound.
GREY, S.R.	Thomas Lauder, Durham.
HALDIMAND	A. P. Farrell, Cayuga.
HALTON	Thos. Racey, Milton.
HASTINGS	W. H. Ponton, Belleville.
HURON	Jas. Dickson, Goderich.
KINGSTON (CITY)	E. J. Barker, Kingston
KENT	P. D. McKellar, Chatham.
LAMBTON	T. W. Johnston, Sarnia.
LANARK, N. R.	John Menzies, Almonte.
" S. R.	James Bell, Perth.
LEEDS	Ormond Jones, Brockville.
LENNOX & ADD.	M. P. Roblin, Napanee.
LINCOLN	John Powell, St. Catharines.
LONDON (CITY)	W. C. L. Gill, London.
MIDDLESEX, E.	Jas. Ferguson, London.
MIDDLESEX, W.	S. Blackburn, Glencoe.
MUSKOKA DISTR.	Charles Lount, Bracebridge.
NIPISSING DIST.	John Doran, Pembroke.
NORFOLK	F. L. Walsh, Simcoe.
NORTHUM., E. R.	J. M. Glover, Colborne.
" W. R.	Wm. Eyre, Cobourg.
ONTARIO	J Ham Perry, Whitby.
OTTAWA (CITY)	Alex. Burritt, Ottawa.
OXFORD	Jas. Ingersoll, Woodstock.
PAR. SOUND DIS.	P. McCurry, Parry Sound.
PEEL	D. F. Campbell, Brampton.
PERTH, N. R.	Samuel Robb, Stratford.
PERTH, S. R.	P. Whelehan, St. Mary's.
PETERBOROUGH	F. W. Haultain, Peterboro'.
PRESCOTT	John Higginson, L'Orignal.
PRINCE EDWARD	J. P. Roblin, Picton.
RENFREW	Andrew Irving, Pembroke.
RUSSELL	James Keays, Russell.
SIMCOE	Samuel Lount, Barrie.

COUNTIES, ETC.	REGISTRARS.
STORMONT	J. Copeland, Cornw'l
THUNDER B'Y	D. VanNorman, P.A. L
TORONTO (C)	C. Lindsey, Toronto
VICTORIA	H. Dunsford, Lindsay
WATERLOO	D. McDougall, Berlin
WELLAND	D. D'Everardo, F'thill

COUNTIES, ETC.	REGISTRARS.
WEL'GT'N, SR	J. Webster, Guelph.
WEL'GT'N, NR	J Anderson, Arthur.
WENTWORTH.	J. H Greer, Hamilton
YORK, S. R.	J. Ridout, Toronto.
" N.R.	J. J. Pearson, Newm't

COUNTIES.	AUDITORS.
ALGOMA DIST.	James Bennetts, Sault Ste. Marie.
Brant	Allen Good and Samuel Stanton, Brantford.
Bruce	John Eastwood, Normanton; Caleb Cliffe, Kincardine.
Carleton	F. L. Waldo; David Croll, Orleans.
Elgin	W. McKay, St. Thomas; J. Marlatt, Yarmouth Centre.
Essex	L. A. Nightingale, Windsor; C. G. Fortier, Sandwich.
Frontenac	Geo. W. Hunter, D. J. Walker.
Grey	W. J. Winter, Massie; John Lyons, Markdale.
Haldimand	H. J. Ince, Willow Grove; J. W. Hull, Hullsville.
Halton	Duncan Dewar and Peter McLean, Milton.
Hastings	E. W. Holton, Belleville; N. S. Appleby, Shannonville.
Huron	P. Adamson and D. Patton, Goderich.
Kent	J. J. J. Thomson and S. White.
Lambton	M. Sullivan, Sarnia; George E. Murphy, Petrolia.
Lanark	W. H. Radenhurst, Perth; Peter Shields, Montague.
Leeds & Gren.	S. McCammon, Gananoque; R. Gwynne, Merrickville.
Len. & Ad.	P. L. Bogart, Napanee; J. B. Aylesworth, Newburgh.
Lincoln	S. S. Junkin, St Catharines; J. B. Osborne, Beamsville.
Middlesex	David Wylie, Nairn; Anthony Preston, Adelaide.
Norfolk	Wm. Sharpe and Wm. Findlay, Simcoe.
North. & Dur.	F. Cubitt, Bowmanville; J. M Ferris.
Ontario	Robt. J. Yarnold, Whitby; J. W. C. Brown, Uxbridge.
Oxford	Amos Goodwin, Otterville; James Scarff, Woodstock.
Peel	Thos. Hanton and W. Duggan, Brampton.
Perth	J. A. Scott and Thomas Clark, Stratford.
Peterboro'	Jas. Stratton, Peterboro'; P. Pearce, Norwood.
Pres. & Russ.	E. A. Johnson.
Pr. Edward	C. D. Morden and J. E. Patterson, Picton.
Renfrew	W. Murphy, Pembroke; A. Hamilton, Balmer's Island
Simcoe	Henry Fraser and J. P. Fuljames, Barrie.
Storm., Dun. & Glengarry,	A. Bethune, Charles Poole, Robert McFarlane, and J. Bailey, Cornwall.
Victoria	James McKibbin and J. R. Dundas, Lindsay.
Waterloo	J. M. Scully, Berlin; Jno. McDougall, Waterloo.
Welland	E. H. Brookfield, Crowland; Jos. Garner.
Wellington	W. S. G. Knowles and E. Newton, Guelph.
Wentworth	John W. Kerr, Hamilton; James Allan, Dundas.
York	Wm. Jackes, Eglington; R. H. Smith, Newmarket.

COUNTY AND JUDICIAL OFFICERS — ONTARIO.

When the Officers' Post Office Address is not given it is that of the County Town.

COUNTIES AND CO. TOWNS.		CO. JUDGES, ETC.	SHERIFFS.	CL'KS OF PEACE.	CO. ATTORNEYS.	COUNTY CLERKS.	TREASURERS.	CLERKS CO. CT. & DEP. CLK. OF CR.	REGIS. SURROGATE.	WARDENS AND P. O. ADDRESS.
Algoma Dist.	Sault S. Marie	Hn. W. McCrea	R. Carney	J. M. Hamilton	J. M. Hamilton		Richard Carney	Jas. Bennett	James Bennett	
Brant	Brantford	S. J. Jones	John Smith	John Cameron	G. R. VanNorman	John Cameron	C. R. Biggar	W. B. Rubidge	W. B. Rubidge	A. Harley, Harley.
Bruce	Walkerton	J. J. Kingsmill	Wm. Sutton	D. W. Ross	Donald W. Ross	Geo. Gould	J. G. Cooper	William Gunn	William Gunn	
Carleton	Ottawa	W. A. Ross	W. F. Powell	R. Lees	R. Lees	Chas. McNab	Wm. Cowan	James Fraser	James Fraser	Ira Morgan, Metcalfe.
Elgin	St. Thomas	D. J. Hughes	Colin Munro	James Farley	James Stanton	Wm. McKay	John A. Kaines	T. D. Warren	T. D. Warren	J. McCausland, Aylmer.
Essex	Sandwich	G. W. Leggatt	John McEwen	S. S Macdonell	S. S. Macdonell	Thos. McKee	Thos. H. Wright	F. E. Markham	F. E. Markham	
Frontenac	Kingston	J. J. Burrowes	Wm. Ferguson	A. Kirkpatrick	A. S. Kirkpatrick	F. Elkington	John Irvine	P. O'Reilly	P. O'Reilley	Peter Graham, Kingston.
Grey	Owen Sound	H. Macpherson	J. Maughan	W. Armstrong	John Creasor	Geo. J. Gale	Fred. LePan	P. Inglis	P. Inglis	
Haldimand	Cayuga	J. G. Stevenson	R. Martin	J. R. Martin	J. R. Martin	F. Stevenson [1]	A. P. Farrell	James Lindsay	James Lindsay	John Caldwell, Erie.
Halton	Milton	Thomas Miller	G.C.M'Kindsey	John Dewar	John Dewar	W. Panton	T. McCallum	W. L. P. Eager	W. L. P. Eager	W. D. Lyon, Milton.
Hastings	Belleville	Geo. Sherwood	George Taylor	C. L. Coleman	C. L. Coleman	Thomas Wills	F. McAnnany	A. G. Northrop	A. G. Northrop	A. F. Wood, Madoc.
Huron	Goderich	Secker Brough	Robert Gibbon	D. Lizars	Ira Lewis	P. Adamson	A. M. Ross	J. Y. Elwood	J. Y. Elwood	W. Young, Goderich.
Kent	Chatham	W. B. Wells	John Mercer	W. Douglas	W. Douglas	Daniel Kerr	C. G. Charteris	W. A. Campbell	W. A. Campbell	A. Anderson.
Lambton	Sarnia	C. Robinson	Jas. Flintoft, jr	P. T. Poussette	J. P. Bucke	Hugh Smith	Hon. Alex. Vidal	J. R. Gemmill	J. R. Gemmill	J. D. Eckles, Warwick.
Lanark	Perth	W. L. Senkler	Jas. Thompson	E. G. Malloch	E. G. Malloch	Thos. Brooke	W. W. Berford	Chas. Rice	Chas. Rice	W. Lees.
Leeds and Grenville	Brockville	[illegible]	Wm. Patrick	James Jessup	E. J. Senkler, jr.	James Jessop	Fred. Schofield	S. Reynolds, jr.	James Jessop	J. Reed, Burritt's Rapids.
Lennox & Addington	Napanee	W. H. Wilkison	O. T. Pruyn	W. A. Reeve	W. A. Reeve	W. V. Detlor	E. Hooper	J. B. McGuin	J. B McGuin	R. Denison, Napanee.
Lincoln	St. Cath'rines	J. M. Lawder	J. A. Woodruff	Jno. McKeown	Jno. McKeown	F. A. B. Clench	G. P. M. Ball	F. A. B. Clench	Chas. B. Secord [2]	
Middlesex	London	Wm. Elliot	W. Glass	C. Hutchinson	C. Hutchinson	D. G. McKenzie	Adam Murray	John McBeth	John McBeth	L. E. Shipley.
Muskoka D.	Bracebridge.									
Nipissing D.										
Norfolk	Simcoe	[illegible]	E. Deedes	H. A. Hardy	H. A Hardy	J. Armstingor	Henry Groff	C. C. Rapelje	C. C. Rapelje	J. Loveless, Delhi.
Northum. & Durham	Cobourg	G.M. Boswell	R. M. Waddell	J. D. Armour	J. D. Armour	M. MacNachtan	E.A. MacNachtan	R.D.Chatterton	M. F. Whitehead [3]	J. S. Fowlds, Hastings.
Ontario	Whitby	Z. Burnham	N. G. Reynolds	H. J Macdonell	John B. Farewell	H.J Macdonell	Peter Taylor	J. B. Ham	J. B. Ham	
Oxford	Woodstock	D. S. McQueen	George Perry	F. R. Ball	F. R. Ball	David White	H. P. Brown	James Canfield	James Canfield	B. Hopkins, Burnsville.
Parry Sound	Parry Sound	P. McCurry								
Peel	Brampton	A. F. Scott	Robt. Broddy	Geo. Green	Geo. Green	W. Lindsay	Geo. Graham	J. A. Ostel	J. A. Ostel	
Perth	Stratford	D. H. Lizars	John Hossie	M. Hayes	M. Hayes	S. Campbell	A. Monteith	Jas. McFadden	Jas. McFadden	
Peterboro'	Peterboro'	R. Dennistoun	James A. Hall	C. A. Weller	C. A. Weller	E. Pearse	E. Pearse	G. T. Leonard	G. T. Leonard	J. Garbut, Selwin.
Prescott & Russell	L'Orignal	James Daniell	J. P. Wells	E. T. Dartnell	E. T. Dartnell	Peter O'Brian	J.W. Marston	J. W. Marston	J. W. Marston	S. Labrosse, St. Eugene.
Pr. Edward	Picton	R. J. Jellett	Jas. Gillespie	P. Low	P. Low	Robert Boyle	R. J. Chapman	John Twigg	John Twigg	Jos. Pierson, Hillier.
Renfrew	Pembroke	John Deacon	James Morris	H. H. Loucks	H. H. Loucks	S. E. Mitchell	A. Irving	A. Thomson	A. Thomson	W. Moffatt, Pembroke.
Simcoe	Barrie	J. R. Gowan	B. W. Smith	W. B. McVity	J. R. Cotter	R. T. Banting [4]	H. R. A. Boys	Jas. C. Morrow	Jas. C. Morrow	T. Atkins, Bradford.
Stormont, Dundas & Glengarry	Cornwall	Geo. S. Jarvis	D. E. McIntyre	Jas. Dingwall	Jas. Dingwall	John Bergin	R. McDonald	R. McDonald	R. McDonald	
Victoria	Lindsay	W. W. Dean	George Kempt	A. P. Devlin	A. P. Devlin	S. C. Wood	S. C. Wood	W. Grace	W. Grace	
Waterloo	Berlin	Wm. Miller [5]	Geo. Davidson	W. H. Bowlby	W. H. Bowlby	I. D. Bowman	Charles Stanton	J. Colquhoun	A. J. Peterson	Abram Tyson, Berlin.
Welland	Welland	R. Macdonald	Robt. Hobson [6]	L. D. Raymond	L. D. Raymond	Jos C. Page	Jas. McGlashon	J. P. Willson	D. D'Everardo	Charles Treble.
Wellington	Guelph	A. McDonald	Geo. J. Grange	H. W. Peterson	H. W. Peterson	John Beattie [6]	Wm. Reynolds	Jas Hough	Thos. Keating	Jas Laidlaw, Guelph.
Wentworth	Hamilton	W. Ambrose	E. C. Thomas	B. B. Osler	B. B. Osler	G. S. Counsell	Jas. Kirkpatrick	S. H. Ghent	Geo. Rolph [7]	T Stock, Waterdown.
York	Toronto	George Duggan	F. W. Jarvis	T. H. Bull	Fred. Fenton	George Eskin	J. K. Macdonald	W. McKenzie	Hon. J. Cayley	W. Cane, Queensville.

Post Office Addresses—[1] Dunnville. [2] Niagara. [3] Port Hope. [4] Cockstown. [5] Galt. [6] Fergus. [7] Dundas.

Welland	Welland	R. Macdonald	Robt. Robson	H. D. Raymond	John Beattie[6]	Wm. Reynolds	Jas Hough	Thos. Resting	Jas. Lee		
Wellington	Guelph	A. McDonald	Geo. J. Grange	H. W. Peterson	G. S. Counsell	Jas. Kirkpatrick	S. H. Ghent	Geo. Rolph[7]	T Stock, Waterdown		
Wentworth	Hamilton	W. Ambrose	E. C. Thomas	B. B. Osler	George Eakin	J. K. Macdonald	W. McKenzie	Hon. J. Cayley	W. Cane, Queensville		
York	Toronto	George Duggan	F. W. Jarvis	T. H. Bull	Fred. Fenton						

Post Office Addresses—[1] Dunnville. [2] Niagara. [3] Port Hope. [4] Cookstown. [5] Galt. [6] Fergus. [7] Dundas.

Township Municipalities, Ontario.

TOWNSHIPS.	COUNTY.	REEVE.	TREASURER.	CLERK, AND HIS P.O. ADDRESS.
Abinger	Addington	United with Den	bigh for Municip	al purposes.
Adelaide	Middlesex	John Morgan, jr	John Hanna	A. Preston, Adelaide.
Adjala	Simcoe	Peter Small	Wm. McElroy	J. O. Hart, Alliston.
Admaston	Renfrew	George Brown	Thos. Lyons	Alex. Brown, Admaston.
Adolphustown	Lennox	J. J. Watson	S. W. Trumpour	F. Membery, Adolphust'n
Albemarle	Bruce	Ludwig Spragge	John Shackleton	J. Shackleton, Colpoy's Bay
Albion	Peel	Thos. Swinerton	George Evans	R. Evans, Palgrave.
Aldborough	Elgin	C. A. O'Mallery	D. McGugan	S. Kirkpatrick, Aldboro'.
Alfred	Prescott	H. Lafaive	David Gareau	James Muckle, Alfred.
Algona	Renfrew	United with Wil	berforce for Mun	icipal purposes.
Alice	Renfrew	John Rowan	Robert Martin	Jas. Leitch, Pembroke.
Alnwick	Northumb'l.	Wm. Brisbin	A. Metcalfe	J. Thackery, Roseneath.
Amabel	Bruce	James Allen	Wm. Simpson	W. Bull, Wiarton.
Amaranth	Wellington	W. B. Tilly	James Curry	R. Wansbrough, Laurel.
Ameliasburgh	Prince Edw'.	W. J. Stafford	John Sprague	J. C. Richards, Ameliasb'g.
Amherst Island	Len. & Add.	D. H. Preston	R. Montgomery	R. G. Girvin, Stella.
Ancaster	Wentworth	Alonzo Egleston	John Heslop	John Heslop, Ancaster.
Anderdon	Essex	Thos. B. White	T. Ouelette	J. E. Maguire, Amherstb'g
Anglesea	Addington	United with Kal	ador for Municip	al purposes.
Anson	Haliburton	United with Lutt	erworth for Mun	icipal purposes.
Anstruther	Peterboro'	United with Burl	eigh for Municip	al purposes.
Arran	Bruce	M. Babington	A. Neelands	E. Lunn, Arkwright.
Artemesia	Grey	Wm. Leckie	J. W. Armstrong	J. W. Henderson, Flesh'ton
Arthur	Wellington	Robt. Stevenson	Robt. Hayward	W. Cushing, Kenilworth.
Ashby	Addington	United with Den	bigh for Municip	al purposes.
Ashfield	Huron	Geo. Armstrong	R. Clendenning	John Cooke, Dungannon.
Asphodel	Peterboro'	R. E. Birdsall	T. Hurley	W. H. Stevenson, Norwood
Athol	Prince Edw'.	S. Walmsley	Harvey Spafford	H. Spafford, Cherry Valley
Augusta	Grenville	John Dumbrille	Aaron Bissell	I. Wright, Algonquin.
Bagot	Renfrew	David Taylor	Jas. McCrea, jn.	A. Ryan, Springtown.
Bangor	Hastings	J. Fitzgerald	John Lynch	T. Neuterville, Maynooth.
Barrie	Frontenac	C. McKenyon	Wm. Deighton	Jas. Roy, Cloyne.
Barton	Wentworth	Thomas Lawry	M. Aikham	J. H. Burkholder, Bartonv
Bastard	Leeds	S. S. Scovil	L. Chipman	L. Chipman, Harlem.
Bathurst	Lanark	W. Lees	J. Warren, jn.	Thos. Brooke, Perth.
Bayham	Elgin	Alex. McBride	M. N. Saunders	J. S. Jones, Straffordville.
Beckwith	Lanark	James Conn	Ewen McEwen	E. McEwen, Franktown.
Bedford	Frontenac	John Atcheson	J. C. Rogers	J. M. Taggart, Westport.
Belmont	Peterboro'	Peter Pearce	Jas. Peoples, sen.	W. Anderson, Blairton.
Bentinck	Grey	James Hopkins	Adam Cochrane	D. Campbell, Hanover.
Bertie	Welland	Edwin Hershey	Jos. Johnstone	I. E. Movin, Ridgeway.
Beverly	Wentworth	John Clement	Benony Cornell	W. McDonald, Rockton.
Bexley	Victoria	Joseph Staples	N. Heaslip	M. Heaphy, Vic. R Station
Biddulph	Middlesex	J. Hodgins	J. Flanagan	H. Hodgins, McGillivray.
Binbrook	Wentworth	James Hoey	John Brown, jr.	John Brown, jr. Binbrook.
Blandford	Oxford	Thomas Cowing	Wm. Clark	T. F. Mitchell, Innerkip.
Blanshard	Perth	David Brethour	Jos. Stephens	W. Johnstone, Woodham
Blenheim	Oxford	Stephen Hall	M. F. Ainslie	M. F. Ainslie, Drumbo
Blythefield	Renfrew	United with Bag	ot for Municipal	purposes.
Bosanquet	Lambton	Robert Rae	Thos. Crawford	T. F. Eastman, Arkona.
Brant	Bruce	Wm. Collins	John Eckford	D. Sullivan, Malcolm.
Brantford	Brant	W. S. Campbell	C. R. Biggar	John Cameron, Brantford
Brighton	Northumb'l.	J. O. Preston	Wm. Wade	A. A. Becker, Hilton.
Brock	Ontario	M. Gillespie	R. Edwards	T. H. Walshe, Cannington.
Bromley	Renfrew	John Dooner	E. Reynolds	P. Buggys, Osceola.
Brooke	Lambton	George Shirley	J. W. Branan	W. G. Willoughby Watford
Brougham	Renfrew	John Maloney	P. Maloney	P. McGrath, Shamrock.
Bruce	Bruce	E. J. Brown	Hugh Murray	H. Murray, Underwood.
Brudenell	Renfrew	J. S. J. Watson	Jas. Costello	J. J. Falkes, Brudenell.
Bruton	Peterboro'	United with Dyr	art for Municip	al purposes.
Buchanan	Renfrew	United with Rol	ph for Municipal	purposes.
Burford	Brant	H. Harley	John Catton	Alonzo Foster, Scotland.
Burgess, North	Lanark	Ed. Byrne	Wm. Allen	Thomas Brooke, Perth.
Burgess	Leeds	United with Bas	tard for Municip	al purposes.
Burleigh	Peterboro'	James Gelborne	H. Eastland	H. Eastland, Apsley.
Caistor	Lincoln	Wm. Hoover	Adam Spears	H. J Sharp, Caistorville.
Caledon	Peel	Henry Bracken	John Harris	D. Kirkwood Rockside
Caledonia	Prescott	W. Bradley	J. Proudfoot, sr.	J. Downing, Fournier.
Cambridge	Russell	Peter Stuart	John Benton	Jas. Stenhouse, Grant.
Camden	Kent	James Smith	J. Blackburn	J. Stephens, Dresden
Camden, East	Addington	J. W. Bell	Jas. N. Lapum	P. Johnstone, Camden E.
Canborough	Haldimand	S. Swayne	R. W. Birdsall	J. W. Shaver, Canboro'.
Canonto, South	Frontenac	United with Pal	merston for Mun	icipal purposes.
Carden	Victoria	R. Fitzgerald	Jacob Belfrey	John Welsh, Kirkfield
Cardiff	Peterboro'	United with Bu	ckleigh for Munici	pal purposes.
Cardwell	Simcoe	United with Wa	ct for Municipal	purposes.
Carlow	Hastings	James Wilson, jr.	J. R. Hamilton	J. R. Hamilton, Boulter.
Carradoc	Middlesex	A. M. McEvay	E. Handy	J. Ferguson, Mt. Brydges.
Carrick	Bruce	W. Fisher	A. Mesner	J. Murphey, Mildmay.
Cartwright	Durham	Robt. B. Spinks	David Deacon	Wm. Lucas, Cartwright.
Cashel	Hastings	United with Tud	or for Municipal	purposes.
Cavan	Durham	W. H. Sowden	James Kerr	J. W. Southerson, Millbrook
Cavendish	Peterboro'	United with Gal	way for Municip	al purposes.
Cayuga, North	Haldimand	Wm. Bullock	Jas. Mitchell	Jas. Mitchell, Cayuga.
Cayuga, South	Haldimand	Elias Furry	Isaac Fry	Isaac Fry, South Cayuga.
Chandos	Peterboro'	United with Burl	eigh for Municip	al purposes.
Charlottenburg	Glengarry	A. B. MacLeonan	Thos. Macdonald	J. Summers, Williamst'n.
Charlotteville	Norfolk	Alex. McCall	O. M. Smith	John Machon, Vittoria.
Chatham	Kent	E. Bedford	J. B. Grover	A. Arnold, Louisville.
Chingnacousy	Peel	Thos. Bowles	W. P. Cesar	S. Gray, sr., Mayfield.
Clarence	Russell	John Tytler	Thos. Wilson	J. McCaul, Rockland.
Clarendon	Frontenac	Elisha Playfair	D. Brown	J. Gottfriedson, Ardoch.
Clarke	Durham	S. Wilmot	John Toms	W. L. Broad, Orono.
Clinton	Lincoln	Robt. Kemp	John C. Kerr	R. Hilborn, Beamsville.
Colborne	Huron	Wm. Young	Arch. Lands	J. A. McDonagh, Carlow
Colchester	Essex	John C. Jar	Alfred Munger	J. Drummond, Harrow
Collingwood	Grey	Jos. Rorke	Walter Hunter	A. Grier, Thornbury.
Cornwall	Stormont	Wm. McDonnell	Robt. Anderson	Robt. Anderson, Cornwall.

TOWNSHIP MUNICIPALITIES, ONTARIO—CONTINUED.

TOWNSHIPS.	COUNTY.	REEVE.	TREASURER.	CLERK, AND HIS P. O. ADDRESS
Cramahe	Northumb'l	E. Cochrane	Wm. Easton, sr.	J. C. Pennock, Castleton.
Crosby, North	Leeds	Jno. H. Whelan	R. A. Preston	John McGuire, Westport.
Crosby, South	Leeds	R Preston	B. L. Halladay	R. Dargavel, Elgin.
Crowland	Welland	J. Henderson	Peter Benedict	Geo. Benedict, Crowland.
Culross	Bruce	Geo. McKibbon	Wm. Colvin	J. Marshall, Teeswater.
Cumberland	Russell	Wm. Wilson	Charles Wilson	J. D Wilson, Cumberland
Dalhousie	Lanark	George Campbell	Thomas Dunlop	A. McInnes, McDonald's C.
Dalton	Victoria	United with Card	en for Municipal	purposes.
Darling	Lanark	W. J. Rintoul	James Watt	James Watt, Tatlock.
Darlington	Durham	H. W. Bink	Henry Elliott	R. Windatt, Bowmanville.
Dawn	Lambton	Henry Mawlam	Jno. Davison	Henry Paddick, Florence.
Delaware	Middlesex	F. C. Rogers	C. J. Ladd	Robt. Rodkin, Delaware.
Denbigh	Addington	Samuel Lane	John Lane	W. Lane, Denbigh.
Derby	Grey	Robert Linn	Donald Fleming	W. Beaton, Kilsyth.
Dereham	Oxford	Benj. Oxford	John Hodgson	W. E. Nesbitt, Tilsonb'gh
Digby	Victoria	United with Lax	ton for Municipal	purposes.
Dorchester, N.	Middlesex	J. B. Lane	W. J. Cartwright	D. P. Aylesworth, Dore. S.
Dorchester, S.	Elgin	Jacob Cline	Henry Roberts	Matt. Fullerton, Lyons.
Douro	Peterboro'	Wm. Moher	Wm. O'Brien	J. Leahy, South Douro.
Dover	Kent	Geo. Peel	A. Willett	T. McQueen, Dover South
Downie	Perth	Thos. Ballantyne	J. G. Hildebrand	A. Shiells, Avonton.
Draper	Victoria	Albert Spring	John McCulloch	J. McCullough, Uffington.
Drummond	Lanark	Abraham Code	H. McDonald	Thomas Brooke, Perth.
Dudley	Peterboro'	United with Dy	art for Municipal	purposes.
Dumfries, North	Waterloo	John D. Moore	Jas. Wilson	Thomas Ballingal, Ayr.
Dumfries, South	Brant	Robert Burt	C. Latshaw	D. Baptie, St. George.
Dummer	Peterboro'	Thos. G. Choate	David Ross	Wm. Darling, Hall's Glen
Dungannon	Hastings	D. Kavanagh	A. C. Barker	A. C. Barker, York River.
Dunn	Haldimand	Robert Ramsay	George Brown	James Blott, Dunnville.
Dunwich	Elgin	John Galbraith	D. McTavish	A. Barclay, Wallacetown.
Dysart	Peterboro'	A. McDonald	J. R. Erskine	J. R. Erskine, Haliburton
Easthope, North	Perth	James Trow	Alex. Fisher	A. M. Fisher, Stratford.
Easthope, South	Perth	Leonard Wilker	Andrew Riddle	Ed. Sitzer, Tavistock.
Eastnor	Bruce	United with Alb	emarle for Munic	ipal purposes.
Edwardsburg	Grenville	James Millar	Jas. Fairbairn	G. Fairbairn, Spencerville.
Egremont	Grey	James Murdoch	Thos. Brown	Robt. Legate, Dromore.
Ekfrid	Middlesex	G. J. Culthard	Wm. Sutherland	D. McFarlane, Appin.
Elderslie	Bruce	Arch. Ewart	W. W. Hogg	S. Shannon, Paisley.
Eldon	Victoria	John Gunn	A. C. Campbell	Geo. W. Millar, Woodville.
Elizabethtown	Leeds	S. McBratney	Fred. L. Moore	N. E. Brown, New Dublin.
Ellice	Perth	P. McDonnell	Edward Brown	J. Pearson, Sebringville.
Elma	Perth	R. L. Alexander	Moses Hawey	T. Fullerton, Donegal.
Elmsley, North	Lanark	John Stone	Wm. Hunter	Jas. S. Moore, Perth.
Elmsley, South	Leeds	J. Hourigan	M. O'Meara	Thos. O'Reilly, Lombardy.
Elzevir	Hastings	Hon. Bills Flint	Oliver C. Frost	C. R. Flint, Bridgewater
Emily	Victoria	Arthur McQuad	T. Matchett	Robert Grandy, Omemee.
Enniskillen	Lambton	J. L. Wilson	John Hendra	W. Brichan, Oakan.
Ennismore	Peterboro'	J. McCarthy	Francis Moloney	D. Donoghue, Ennismore.
Etamosa	Wellington	John Rea	Robt. Royce	J. A. Davidson, Eden Mills

TOWNSHIPS.	COUNTY.	REEVE.	TREASURER.	CLERK, AND HIS P. O. ADDRESS
Erin	Wellington	D. McMillan	John Birt	W. Tyler, Erin.
Ernestown	Addington	P. D. Booth	T. S. Zimmerman	R. Aylesworth, Odessa.
Escott, Front of	Leeds	Chas. Cornwall	C. H. Hughes	J. Kavanagh, Escott.
Escott, Rear of	Leeds	United with rear	of Yonge for M	unicipal purposes.
Esquesing	Halton	Wm. Clay	John Murray	J. Murray, Esquesing.
Essa	Simcoe	John Lennox	J. T. Fletcher	R. T. Benting, Cookstown.
Etobicoke	York	Wm. A. Wallis	Alex. McPherson	A. McPherson, Islington.
Euphemia	Lambton	Jas. McCready	Robert Gunne	W. Armstrong, Sarth. Cor.
Euphrasia	Grey	Jas. Paterson	J. D. Crabtree	Robt. Dunlop, Griersville.
Faraday	Hastings	United with Dun	gannon for Muni	cipal purposes.
Fenelon	Victoria	John D. Lalor	Henry Graham	W. Fielding, Fen. Falls.
Finch	Stormont	K. Campbell	S. Connell	S. Connell, Berwick
Fitzroy	Carleton	Jno. Neil	Arch. Riddell	W.P.Taylor, Fitzroy Harb.
Flamboro' East	Wentworth	Thomas Stock	W. Stuart	H. N. Morden, Carlisle.
Flamboro' West	Wentworth	Dr. T. Miller	K. Wishart	Jos. Snaadell, Greensville.
Flos	Simcoe	O. J. Phelps	Wm. Harvey	Wm. Harvey, Elmvale.
Foley	Parry S'd Dis	Thos. McGowan	W. Matthewson	W. Mathewson, Falding.
Fredericksb'g, N	Lennox	W. M. Doller	Jacob Schryver	T. Anderson, Napanee
Fredericksb'g, S	Lennox	Ira Ham	D. Clute	Egerton R. Sills, Silleville
Fullarton	Perth	W. Davidson	John Cole	G. Leverage, Carlingford
Gainsborough	Lincoln	Jacob Kennedy	Benj. Beamer	B. Beamer, St. Ann's.
Galway	Peterboro'	Thomas Hickey	M. Hartnett	M. Hartnett, Galway.
Garafraxa, E.	Wellington	Robt. Henderson	George R. Switzer	W. McCormack, Marsville.
Garafraxa, W.	Wellington	Wm. Gibson	Wm. Cassidy	W. Campbell, Garafraxa.
Georgina	York	D. McDonald	Angus Ego	Angus Ego, Georgina.
Glamorgan	Peterboro'	United with Sno	wdon for Munic	ipal purposes.
Glanford	Wentworth	Alex. Bethune	Thos. Choate	T. Choate, N. Glanford.
Glenelg	Grey	J. H. Hunter	Arch. Hunter	James Brown, Durham.
Gloucester	Carleton	R. Cummings	Wm. Smith	C. Billings, Billings' Br.
Goderich	Huron	David Paton	Jas. Paton	James Paton, Goderich.
Gosfield	Essex	Theodore Wigle	Wm. Wigle	J. Coatsworth, Kingsville.
Goulburn	Carleton	R. Lyon	T. McCaffry	F. Pratt, Richmond.
Gower, North	Carleton	James Wallace	J. Wright	James Beaman, N. Gower.
Gower, South	Grenville	Benj. F. Beach	D. McGregor	E. Felton, jr. SouthGower
Grantham	Lincoln	D. W. Beadle	Jas. H. Beasey	J.H. Beasey, St.Catharines
Grattan	Renfrew	J. McKiernan	Hugh Gallaher	John Hickey, Eganville.
Greenock	Bruce	James Millar	Wm. Clark	Wm. Clark, Pinkerton.
Grey	Huron	Thos. Strachan	Thos. Leadbeater	Alex. Hunter, Grey.
Griffith	Renfrew	G. J. McKain	R. Strain	R. Strain, Griffith.
Grimsby	Lincoln	A. Morse	I. W. Cook	I. W. Cook, Smithville.
Grimsthorpe	Hastings	United with Elz	evir for Municipal	purposes.
Guelph	Wellington	James Laidlaw	G. W. Sandilands	A. McCorkindale, Guelph.
Guilford	Peterboro'	United with Dy	art for Municipal	purposes.
Gwillimbury, E.	York	Wm. Cane	J. T. Stokes	John T. Stokes, Sharon.
Gwillimbury, N.	York	Isaac Marritt	Wm. Williams	Henry Draper, Keswick.
Gwillimbury, W	Simcoe	Thomas Aikins	James Wilson	J. D. Booth, Bradford.
Haldimand	Northumb'l	Platt Hinman	Thos. Bingley	Thomas Bingley, Grafton.
Hallowell	Prince Edw'd	L. B. Stinson	Obadiah Cooper	W. C. Williams, Bloomfield.
Hamilton	Northumb'l	J. G. Hagerman	Chas. Neill	J. Wilgar, Cold Springs.

TOWNSHIP MUNICIPALITIES, ONTARIO—CONTINUED.

TOWNSHIP MUNICIPALITIES, ONTARIO—CONTINUED.

TOWNSHIPS.	COUNTY.	REEVE.	TREASURER.	CLERK, AND HIS P. O. ADDRESS
Harburn	Peterboro'	United with Dys	art for Municipal	purposes.
Harcourt	Peterboro'	United with Dys	art for Municipal	purposes.
Harwich	Kent	D. J. VanVelsor.	Thos. S. Bell	W. R. Fellows, Rondeau.
Harvey	Peterboro'	W. Blewett	Wm. Weir	J. Cairnduff, Bobcaygeon.
Hawkesbury, E.	Prescott	Wm. Allison	Jas. Hurley	M. Maneely, E. Hawkesb'y
Hawkesbury, W	Prescott	Wm. Harkin	Duncan McDonell	J Shields, Vankleek Hill.
Hay	Huron	Robert Brown	M. Zellar	H. Love, Hill's Green.
Head	Renfrew	B. Sweezy	W. H. McIntyre.	M. McPhee, Dea Joachim.
Herschel	Hastings	Lately sep. fr. Mo	nteagle. No Elec	tion time of going to press.
Hibbert	Perth	Robt Gardiner.	A. Ferguson	Jos. Reading, Cromarty.
Hillier	Prince Edw'.	Joseph Pierson	S. P. Niles	Samuel Jones, Hillier.
Hinchinbrooke	Frontenac	Thos. J. Genge.	D. Goodfellow	J. Hamilton, Parham.
Hindon	Haliburton	United with Lut	terworth for Mun	icipal purposes.
Holland	Grey	D. McGregor	S. H. Breese	C. Price, Williamsford St'n
Hope	Durham	John Rosevear	Samuel Nailor	N. Peters, Port Hope.
Horton	Renfrew	Wm. Burton	Wm. Jamieson	Geo. Eady, Renfrew.
Houghton	Norfolk	T. Chamberlin	Wm. Freeland	W. Freeland, Houghton.
Howard	Kent	John Duck	S. B. Harrison	Chas. Grant, Ridgetown.
Howe Island	Frontenac	Thos. Thompson	John Kane	M. Melville, Howe Island.
Howick	Huron	James Perkins	George Strong	George Dane, Goderie.
Hullett	Huron	Humphrey Snell	J Braithwaite	J. Braithwaite, Londesboro
Humberstone	Welland	Wm. Mellanby	H. Crommiller	Dan. Near, Humberstone.
Humphrey	Muskoka	J. Ashdown	W. Duncan	W. Duncan, Ashdown.
Hungerford	Hastings	John Graham	Joseph Elliott	Wm. Wray Tweed.
Huntingdon	Hastings	Thos. Enro	S. Ketcheson	J. J. Ryan, W. Huntingd'n
Huntley	Carleton	Wm Rivington	John Fenton	John Fenton, Huntley.
Huron	Bruce	John Stewart	John Morrison	R. Montgomery, Kincard.
Innisfil	Simcoe	W. C. Little	Benjamin Ross	Benj. Ross, Innisfil.
Kalador	Addington.	F. Holt	Oka Roloffs	I. A. Carsculler, Glastonb'y
Kennebec	Frontenac	W. B. Mills	John Teskey	D. Osborn, Arden.
Kenyon	Glengarry	James Clark	A. MacDonell	J. R. McKenzie, Skye.
Keppel	Grey	Arch. Brown	J. Cruickshanks	G. Shaw, Kemble.
Kincardine	Bruce	John Corbett	Jas. Ferguson	D. Gardner, Kincardine.
King	York	J. D. Phillips	Gershom Proctor	Joseph Wood, Laskey.
Kingston	Frontenac	A. P. Vanluvan	David Purdy	Peter McKim, Cataraqui.
Kinloss	Bruce	Robert Purves	Peter Corrigan	Peter Reid, Langside.
Kitley	Leeds	Hiram McCrea	A. Coad	S. Connor, Frankville.
Korah	Algoma Dis.	United to town of	Sault Ste. Marie	for Municipal purposes.
Lake	Hastings	United with Mar	mora for Munici	pal purposes.
Lanark	Lanark	Jas. Affleck	Wm. Croft	W. Scott, Middleville.
Lancaster	Glengarry	A. E. McRae	Peter Grant	Peter Grant, N. Lancaster
Lansdowne, Ft.	Leeds	Thos. Cornett	C. Richardson	J. A. Bradley, Lansdowne.
Lansdowne, Rr.	Leeds	Jas. Moulton	John Roddick	A. Gillespie, Seeley's Bay.
Lavant	Lanark	United with Dal	housie for Munici	pal purposes.
Laxton	Victoria	Robert Staples	S. Stephens	D. Staples, Norland.
Leeds, Front of	Leeds	Thos. Cornett	Thos. Richardson	J. A. Bradley, Lansdowne.
Leeds, Rear of	Leeds	Jas Moulton	John Roddick	A. Gillespie, Seeley's Bay
Limerick	Hastings	United with Tud	or for Municipal	purposes.
Lindsay	Bruce	United with Alb	emarle for Municipal purposes.	

TOWNSHIPS.	COUNTY.	REEVE.	TREASURER.	CLERK AND HIS P. O. ADDRESS
Lobo	Middlesex	Alex. McKellar	John T. Wood	Wm. M. Pringle, Vanneck
Lochiel	Glengarry	Arch. MacNab	A. S. Macdonald	D. B. McMillan, Lochiel.
Logan	Perth	Robert Jones	Thos. Leggatt	C. Coveney, Mitchell.
London	Middlesex	T. Routledge	Crowell Wilson	Jas. Grant, Arva.
Longford	Victoria	United with Lax	ton for Municipal	purposes.
Longueil	Prescott	Jas. Murray	Thos. O. Steele	E. F. Dartnell, L'Original.
Loughborough	Frontenac	John McRory	Wm. Lawrence	Joseph Nichols, Railton.
Louth	Lincoln	Henry Wismer	A. Martin	Abram Martin, Jordan.
Luther	Wellington	Wm Dawson	Samuel Stuckey	Neil McArthur Luther.
Lutterworth	Haliburton	Wm. Hartle	James Langton	W. McKelvey, Minden.
Lynedock	Renfrew	United with Bra	dwell for Munici	pal purposes.
Macaulay	Victoria	Robt. E. Perry	Alfred Hunt	J. Boyer, Bracebridge.
Madoc	Hastings	A. F. Wood	Ed. Mounsey	John P. Kitchison, Madoc.
Maidstone	Essex	Thos. Plant	James Henry	Jas. Devlin, Maidstone.
Malahide	Elgin	J. McCausland	W. F. Murray	W. F. Ellis, Aylmer.
Malden	Essex	Alex. Mickle	D. Campbell	H. Botsford, Amherstb'g.
Manvers	Durham	Porter Preston	Wm. M. Graham	Alfred Ryley, Bethany.
Mara	Ontario	Philip McRae	John Fox, jr	H. E. O'Dell, Atherly.
March	Carleton	Wm. Richardson	Geo. Morgan	G. W. Monk, South March.
Mariposa	Victoria	Robert Adam	A. Cameron	J. F. Cummings, Oakwood.
Markham	York	Jas. Robinson	J. Stephenson	J. Stephenson, Unionville.
Marlborough	Carleton	James Mills	Thos. Johnstone	F. Wiggins, Burritt's Rap.
Marmora	Hastings	T. P. Pearce	Geo. W. Hooker	W. Phillips, Marmora.
Maryborough	Wellington	James Robb	W. Medill	W. W. Moore, Moorefield.
Marysburg, N.	Pr Edward	John Pringle	C. Bongard	E. Clark, jr., Cressy.
Marysburg, S.	Pr. Edward	Robert Clapp	G Dingman	R. B Turnbull, Milford.
Matawatchan	Renfrew	United with Gri	fith for Municip	al purposes.
Matchedash	Simcoe	United with Orill	ia for Municipal	purposes.
Matilda	Dundas	Robert Wallace	Thos Brimstone	H Harkness, Dixon's Corn.
Mayo	Hastings	United with Carl	ow for Municipal	purposes.
Medonte	Simcoe	Jas. Coulson	Wm. Ritchie	W. Wilson, Coldwater
Melancthon	Grey	Robert McGhee	John Mills	K. McAuley, Mayburne.
Mersea	Essex	Lewis Wigle	Jos. Wigfield	J. Wigfield, Leamington.
Metcalfe	Middlesex	Robert Brown	Alex. Arthurs	John Hutton, Napier.
Methven	Peterboro'	United with Bel	mont for Munici	pal purposes.
Middleton	Norfolk	Jacob Soverern	Percy Dean	J. C. Herron, Courtland.
Miller	Frontenac	United with Clar	endon for Munic	ipal purposes.
Minden	Haliburton	James Langton	Wm. Galver	S. S. Peck, Minden.
Minto	Wellington	John Prain	Wm. Taylor	A. C. Saunders, Harriston.
Monaghan, N.	Peterboro'	Henry Collins	Thos. Bradburn	Wm Wood, Peterboro'.
Monaghan, S.	Northumb.	Jos. Barnard, jr	John M. Hall	J. A. Turnbull, Bonsfort.
Monck	Simcoe	J. McConnell	Angus Black	W. H. Spencer, Eldra.
Monmouth	Peterboro	United with Bur	leigh for Municip	al purposes.
Mono	Simcoe	Robert Wilson	Andrew Henry	A. Henry, Mono Centre.
Montague	Lanark	Peter Clarke	James King	W. Robertson, Smith's F'ls.
Moutcagle	Hastings	No Municipal Or	ganization at tim	e of going to press.
Moore	Lambton	Robt. Fleck	Alex. Sinclair	Jas. Watson, Birkhall.
Mornington	Perth	V. Kertchet	James Reid	J. Watson, Barns.
Morris	Huron	P. Kelly	John McCree	Wm. Clegg, Belgrove.

TOWNSHIP MUNICIPALITIES, ONTARIO—CONTINUED.

TOWNSHIPS.	COUNTY.	REEVE.	TREASURER.	CLERK, AND HIS P.O. ADDRESS.
Morrison	Simcoe	Jas. H. Jackson	H. A. Anderson	H. A. Anderson, Severn Br.
Moss	Middlesex	B. Watterworth	John S. Walker	A. Wilson, Glencoe.
Moulton	Haldimand	W. Hutchison	T. J. Galbraith	T.J. Galbraith, Stromness.
Mountain	Dundas	Thomas Bailey	Alva Currigan	J.Hyndman jr.,S.Mount'n
Mulmer	Simcoe	Thos. Hand	John A. Love	R. Corbett, Rosemont.
Murray	Northumb.	Warren Scott	Jno. McColl	M. H. Fieldhouse, Wooler.
Muskoka	Simcoe	J. P. Cockburn	Joseph Scott	John Davis, Gravenhurst.
McClure	Hastings	United with Ban	gor for Municipal	purposes.
McDougall	Parry Sd. D.	J. D. Beatty	George Slade	F. A. Foley, Parry Sound.
McGillivray	Middlesex	A. Erskine	George Arcoat	W. Fraser, W. McGillivray
McKay	Renfrew	United with Rol	ph for Municipal	purposes.
McKellar	Parry Sd. D.	S. Armstrong, jr.	D. Patterson	D. Patterson, McKellar.
McKillop	Huron	W. J. Shannon	Sol. Shannon	J. O'Sullivan, Seaforth.
McNab	Renfrew	Donald Stewart	Alian Stewart	A. Hamilton, Stewartville
Nassagaweya	Halton	John Ramsey	J. Easterbrook	J. Easterbrook, Nassagaw.
Nelson	Halton	Henry Foster	Robert Miller	R. Miller, Wellington.
Napean	Carleton	J. F. Bearman	George Arnold	F. W. Harmen. Ottawa.
Niagara	Lincoln	Alex. Servos	C. Fisher	C Fisher, St. David's.
Nichol	Wellington	John Mair	James McQueen	James McQueen, Fergus.
Nissouri, East	Oxford	Thos. Robinson	Robt. Armstrong	R. Armstrong. Lakeside.
Nissouri, West	Middlesex	A. W. Brown	R. Logan	William Lee, Thorndale.
Normanby	Grey	A. S. McEdward	W. H. Ryan	W. H. Ryan, Mt. Forest.
Norwich, North	Oxford	C. Abraham	Stephen Coon	J. Duncan, Norwichville.
Norwich, South	Oxford	A. L. Wilcox	John Cooper	John Cooper, Otterville.
Nottawasaga	Simcoe	J. J. Carruthers	Francis Hewson	Angus Bell, Singhampton.
Oakland	Brant	S. Beebe	John Toyne	O. H. Lawrence, Oakland.
Oakley	Victoria	United with Dra	per for Municipal	purposes.
Olden	Frontenac	Robert Flynn	William Miller	M. W. Price, Mount'n Gr.
Oneida	Haldimand	Hugh Stewart	Jas. Stewart, sr.	Henry J. Ince, Willow Gr.
Onondaga	Brant	M. Whiting	R. Herdsman	S. J. McKelvey. Middlep't.
Ops	Victoria	J. W. Reid	John Kennedy	A. O'Leary, Lindsay.
Orford	Kent	John Lee	Ed. McCollum	J. C. Macdonald, Duart.
Orillia	Simcoe	Jno. Regan	Wm. Brown	Wm. Brown, Orillia.
Oro	Simcoe	John C. Steele	George Tudhope	George Tudhope, Rugby.
Osgoode	Carleton	Ira Morgan	A J. Baker	J. Kennedy, Metcalfe.
Osnabruck	Stormont	F. Anderson	Gordon Baker	J Burton, Osnabruck Cen.
Oso	Frontenac	Wm. Burk	Jos. Davis	J. Hamilton, Parham
Osprey	Grey	A. McGirr	Josiah Garney	James Gibson, Maple Val.
Otonabee	Peterboro'	James Miller	George Read	George Read, Keene.
Owengo	Algoma Dis.	United with Tow	n of Sault Ste. M	arie for Municipal pur.
Oxford	Grenville	J. W. Read	Murdoch Gair	Robt. Leslie, Kemptville.
Oxford, East	Oxford	Wm. Garbutt	James G. Pettit	J. G. Pettit, Burgessville.
Oxford, North	Oxford	Jonathan Jarvis	A. Hillsdon	A. Hillsdon, Ingersoll.
Oxford, West	Oxford	Gordon H. Cook	James G. Wood	Chas. Mason, Beachville.
Pakenham	Lanark	Y. Scott	T. Ellis	Jas. Conney, Cedar Hill.
Palmerston	Frontenac	John McKenzie	Wm Evans	Adam Wright, Elphin.
Parke	Algoma Dis.	United with Tow	n of Sault Ste. M	arie for Municipal pur.
Peel	Wellington	R. McKim	Alex. McCrea	J. Gibson, Glenallan.
Pelham	Welland	Joseph Garner	Sam. Beckett	John B. Crow, Ridgeville.
Pembroke	Renfrew	W. Moffatt	A. Dunlop	G. W. Hurst. Pembroke.

TOWNSHIPS.	COUNTY.	REEVE.	TREASURER.	CLERK, AND HIS P.O. ADDRESS.
Percy	N'thum'land	James S Fowlds	Jas. Hamilton	R.P.Hurlburt, Warkworth
Pettewawa	Renfrew	Neil Carnegie	James Gaffney	James Leitch. Pembroke.
Pickering	Ontario	T. P. White	Hector Beaton	H. Beaton, Whitevale.
Pilkington	Wellington	Hugh Roberts	F. Reynolds	F. Reynolds, Eloia.
Pittsburgh	Frontenac	Peter Graham	M. Joyce	Chas. Belwa, Kingston.
Plantagenet, N.	Prescott	Jas. Van Bridge	James McCrank	H. Smith, Plantagenet.
Plantagenet, S.	Prescott	James H. Molloy	John Moffatt	A. McLean, Riceville.
Plympton	Lambton	David Nisbet	George Whiting	T. R. K. Scott, Camlachie.
Portland	Frontenac	E. Joiner	F. F. Stuart	J.Donnelly, Harrowsmith.
Prince	Algoma Dis.	United with Tow	n of Sault Ste. M	arie for Municipal pur.
Proton	Grey	J. J. Middleton	William Dunn	Jno. Vert, Ventry.
Puslinch	Wellington	Wm. Leslie	S. Falconbridge	J. McLean, Aberbyle.
Radcliffe	Renfrew	United with Bru	denell for Munic	ipal purposes.
Raglan	Renfrew	United with Bru	denell for Munic	ipal purposes.
Rainham	Haldimand	J. W. Holmes	G. Culver	R. A. Harrill, Rainham.
Raleigh	Kent	Stephen White	S. J. Harvey	J. Jenner. Charing Cross.
Rama	Ontario	Jas. McDermott	Ed. Lawrence	Dennis O'Brien, Rathburn
Ramsay	Lanark	D. Drummond	James H. Wylie	Thos. Coulter, Almonte.
Rawdon	Hastings	Thos. Walker	Philip Brown	Jos Hogle, Wellman's Cor.
Reach	Ontario	James Graham	S. H. Christian	J. Christie, Manchester.
Richmond	Lennox	E Storr	W E. Hazard	A. Winters, Selby.
Rochester	Essex	F. B. Boutellier	James Strong	P.J. Freeman. Belle River.
Rolph	Renfrew	J. D. Baird	J. McCarty	C. Young, Point Alexand'r
Romney	Kent	Geo. Romney	Thos. C. Renwick	T. C. Renwick, Romney.
Ross	Renfrew	John Marshall	Robert Allen	Robt. Hill, Cobden.
Roxborough	Stormont	John Brown	D. Davidson	D. David-on, Notfield.
Russell	Russell	W. Z. Helmer	John Duncan	Wm. Jummerly, Russell.
Ryde	Victoria	United with Dra	per for Municipal	purposes.
Saltfleet	Wentworth	F. M. Carpenter	Wm. H. Jones	R. R. Smith, Winona.
Sandwich, East'	Essex	Luc Montreuil	A St. Louis	Peter White, Windsor.
Sandwich, West	Essex	Louis Lafferty	Noah Jolly	J. Cuerier, Sandwich.
Sarawak	Grey	Samuel Redfern	Thomas Lyness	C. Julyan. jun., Sarawak.
Sarnia	Lambton	John Lowrie	Ebenezer Watson	Eben. Watson, Sarnia.
Saugeen	Bruce	N. Cassidy	W. H. Ruby	J. Eastwood, Port Elgin.
Scarborough	York	Jno. P. Wheler	John Crawford	J.Crawford, Malvern.
Scott	Ontario	George Smith	Jas. Meek	W. Nelson, Sandford.
Scugog	Ontario	Samuel Platten	John Foy	John Foy, Port Perry.
Sebastopol	Renfrew	John Gallagher	Jno. Mahon	T. Costello, Foy's Mount.
Seneca	Haldimand	Adam A. Davis	W. H. Wickett	A Williamson, jr., York.
Seymour	N'thum'land	Jas. M. Ferris	Robert Cockburn	D.Kennedy, Campbellford.
Sheffield	Len & Add.	Ebenezer Perry	Alex. Hazard	James Shields, Tamworth.
Sherbrooke, N.	Lanark	United with Dal	housie for Munic	ipal purposes.
Sherbrooke, S.	Lanark	Richard Deacon	Henry Thompson	W. W. Berford, Perth.
Shunish	Thun. Bay D.	P. J. Brown	Chas. J Brent	R.Maitland, Pr. Arth L'nd.
Sidney	Hastings	B. Rose	J. R. Brower	T. B. Prior. Wallbridge.
Smith	Peterboro'	Isaac Garbutt	C. Burton	C. Burton, Peterboro'.
Snowden	Haliburton	John R. Calvert	E. B. Munn	E. B. Munn, Minden.
Sombra	Lambton	J. S. Burnham	A. Mullen	J. D. Macdonald, Lambton
Somerville	Victoria	John Bell	Yeoman Smith	W.S. Dowson, Roedale.
Sophiasburgh	P. Edward	N. Surgeno	S. E Barton	Ira B. Barton. Demorestv.

TOWNSHIP MUNICIPALITIES, ONTARIO—CONTINUED.

Parke	Algoma Dis.	United with Tow	n of Sault Ste. M	arie for Municipal pur.	Snowden	Hal burton	John R. Calvert.	E. B. Munn	E. B. Munn, Minden.
Peel	Wellington	R. McKim	Alex. McCrea	J. Gibson, Glenallan.	Sombra	Lambton	J. S. Burnham	A. Mullen	J. D. Macdonald, Lambton
Pelham	Welland	Joseph Garner	Sam. Beckett	John B. Crow, Ridgeville.	Somerville	Victoria	John Fell	Yeoman Smith	W. S. Dowson, Rosedale.
Pembroke	Renfrew	W. Moffatt	A. Dunlop	G. W. Hurst. Pembroke.	Sophiasburgh	P. Edward	N. Sargeant	S. E. Barton	Ira B. Barton. Demorestv

TOWNSHIP MUNICIPALITIES, ONTARIO—CONTINUED.

TOWNSHIPS.	COUNTY.	REEVE.	TREASURER.	CLERK, AND HIS P.O. ADDRESS.
Southwold	Elgin	Samuel Shepard	Levi Fowler	Samuel Tubby, Fingal.
Stafford	Renfrew	George Sparling.	Andrew Clark	T. Childerhose, Stafford.
Stamford	Welland	Wm. Reavely	J. C. Woodruff	J. A. Orchard, Drummondv
Stanhope	Haliburton	Joseph Beaty	Andrew Brown	A. Brown, Carnarvon.
Stanley	Huron	Thos. Simpson	Robert Reid	W. Plunkett, Bayfield.
Stephen	Huron	Thos. Greenway.	T. Coughlan	Chester Prouty. Centralia.
Stephenson	Victoria	Jeremiah Halues	D. Macaffery	C. H. Osborne, Utterson.
Storrington	Frontenac	Jos. Toland	John McNeedy	D. J. Walker, Inverary.
St. Vincent	Grey	C. R. Sing	Thomas Plunkett	John Albery. Meaford.
Sullivan	Grey	Jas. Beattie	Thos. Pringle	C. Critchley, Chatsworth.
Sunnidale	Simcoe	R. Paton	J. A. Mather	Alex. Hislop, Stayner.
Sydenham	Grey	Hugh Reid	David Ross	C. Gordon. Owen Sound.
Tarentorus	Algoma Dis.	United with tow	n of Sault Ste. M	arie for Munici purposes.
Tay	Simcoe	Samuel Frazer	Charles Ross	C. Ross, Wyebridge.
Tecumseth	Simcoe	W. McDermot	Thos. Phillips	Henry Stone, Tottenham.
Thorah	Ontario	Chris. Robinson.	C. H. Davidson	Geo. Smith, Beaverton.
Thorold	Welland	Stephen Beaty	B. Tucker	H. Mussen, Allanburgh.
Thurlow	Hastings	H. Ashley	John Thompson.	Ed. Thrasher, Foxboro'.
Tilbury, East	Kent	James Stewart	John Coutts	D. R. Farquharson, Tilb. E.
Tilbury, West	Essex	Peter Trembly	Lambert Chovin.	W. Nicholson, Trudell.
Tiny	Simcoe	George Clark	H. H. Thompson.	X Thompson, Penetangu.
Torbolton	Carleton	John Smith	Geo. Buckham	G. Buckham, Fitzroy Harb.
Toronto	Peel	Robert Cotton	John Eakins	John Eakins, Streetsville.
Toronto Gore	Peel	William Porter	J. Sleightholm	J. Johnstone, Coleraine.
Tossorontio	Simcoe	George McGin	A. Henry	W. C. Bradshaw, Everett.
Townsend	Norfolk	John Chatten	L. H. Slaght	L. N. Colon, Waterford.
Trafalgar	Halton	M. Clements	Jas. Appelbe	J. K. Appelbe, Oakville.
Tuckersmith	Huron	E. Cresswell	Wm. McConnell.	W. McConnell. Seaforth.
Tudor	Hastings	P. M. Gunter	Wm. Harper	W. Harper, Millbridge.
Turnberry	Huron	John Messer	James Johnston.	Jas. Johnstone, Bluevale.
Tyendinaga	Hastings	L. A. Appleby	A McLaren	E. Hollingsworth, Melrose.
Usborne	Huron	Arch. Bishop	Robert Pincombe	S. P. Halls, Elimville.
Uxbridge	Ontario	John B. Feasby	Francis Wagg	E. H. Hilborn, Uxbridge.
Vaughan	York	W. C. Patterson	Jas. M. Lawrence	J. M. Lawrence, Rich'd H.
Verulam	Victoria	Chas. Fairbairn	W. B. Read	J. Junkin, Bobcaygeon.
Vespra	Simcoe	Robert Leadley	George Sneath	George Sneath, Midhurst.
Wainfleet	Welland	Edward Lee	Robt. Crane	J. B. O'Reilly, Welland.
Wallace	Perth	J. H. Craig	M. Hemsworth	M. Hemsworth, Shipley.
Walpole	Haldimand	John Caldwell	Robert Sill	John Heasman, Jarvis.
Walsingham	Norfolk	R. Richardson	Henry Smith	J. Phelan, Pleasant Hill.
Warwick	Lambton	J. D. Eccles	H. Morris	W. H. Stuart, Warwick.
Waterloo	Waterloo	Jacob S. Betzner	L. L. Bowman	Wm. Tilt, Blair.
Watt	Simcoe	James Gaffney	J. L. Oldham	J. L. Oldham, Ufford.
Wawanosh, East	Huron	C. H. Taylor	James McDowan.	P. Porterfield, Marnoch.
Wawanosh, West	Huron	Charles Girvin	William Durnin.	R. Murray, St Helens.
Wellesley	Waterloo	Ferd Walter	John Zeiger	J. Affholder, St. Clements.
Westmeath	Renfrew	D Ferguson	H. Wigelsworth.	W. Cannon, Beachburgh.
Westminster	Middlesex	Jas Armstrong	Thomas Smith	H. Anderson, London.
Whitby, East	Ontario	James O Guy	James Smith	Wm. Beall, Columbus.
Whitby, West	Ontario	J. B Bickell	Robt. Darlington	R. T. Harrison, Brooklin.
Whitchurch	York	M. Jones	J. W. Collins	J. W. Collins, Newmarket.
Wilberforce	Renfrew	W. J. Warren	W. J. Mills	Thos. Lett, Eganville.
Williams, East	Middlesex	John Waters	Archibald Bell	David Wyllie, Nairn.
Williams, West	Middlesex	A. Elliott	R McIntyre	John Dawson, Sylvan.
Williamsburg	Dundas	Isaac N. Rose	J. Dardis	H. W. Forbes, Morrisburg.
Willoughby	Welland	James Smith	Robert McCredie.	John Smith, Chippawa.
Wilmot	Waterloo	C. Zoeger	M. Morley	M. Myers, Baden.
Winchester	Dundas	David Rae	C. T. Castleman.	Wm. Rae, Chesterville.
Windham	Norfolk	Chas. Robertson.	R. A. Clement	R. Green, Windham, Cen
Wolfe Island	Frontenac	Thos. Dawson	John Dawson, jr.	S Going, Wolfe Island.
Wolford	Grenville	M. K. Everts	Thos. Devitt	J. K. Weir, Easton's Cor.
Woodhouse	Norfolk	Ozias Ausley	Francis Porritt	T. McEngland, Pt. Dover.
Woolwich	Waterloo	J. B Snyder	I. E. Bowman	J. L. Wideman, St. Jacobs.
Yarmouth	Elgin	Samuel Day	Wm McKay	W. McKay, St. Thomas.
Yonge, Front of	Leeds	Geo Tennant	Ira Mallory	Ira Mallory, Mallorytown.
Yonge, Rear of	Leeds	S A. Taplin	James P. Lamb	W. H Giles, Farmersville.
York	York	Wm. Tyrrell	A. L. Willson	A. L. Willson, Eglington.
Zone	Kent	J. Roberts	John Lidster	Jno. Bishop, Bothwell.
Zorra, East	Oxford	S. G. Burgess	John Craig	D.W. McKay, Strathallan.
Zorra, West	Oxford	A McCorquodale	George Gordon	George Gordon, Embro.

Incorporated Cities, Towns, and Villages, Ontario.

CITIES, TOWNS, &c.	COUNTY.	CHIEF MAGISTRATE	TREASURER.	CLERK, AND P. O. ADDRESS.
Almonte	Lanark	J. Jamieson	James H. Wylie	Thomas Coulter, Almonte
Amherstburg	Essex	M. Twomey	Wm. Cousins	J. Templeton, Amherstb'g.
Arnprior	Renfrew	E. Harrington	George Craig	James Bell, Arnprior.
Arthur	Wellington	J. T. Hollinger	Wm W. White	Wm. W. White, Arthur.
Ashburnham	Peterboro'	R. D. Rogers	D. McDonald	J. Wood, Peterboro'.
Aurora	York	Joseph Henry	J. E McNally	J. E. McNally, Aurora.
Aylmer	Elgin	T. M. Nairn	W. E. Murray	P. Hodgkinson, Aylmer W
Barrie	Simcoe	D. Morrow	Henry Bird	H. Bird, Barrie.
Bath	Len. & Add.	W. H. Purdey	H. Rogers	C. L. Rogers, Bath.
Belleville	Hastings	G. E. Henderson	R. P. Davy	R. Newberry, Belleville.
Berlin	Waterloo	Hugo Krang	M. Eby	I. D. Bowman. Berlin.
Bothwell	Kent	T. Boone	W. N. Glover	H. F. Smith, Bothwell.
Bowmanville	Durham	Frederick Cubitt	M. Galbraith	R. Windatt, Bowmanville.
Bradford	Simcoe	J. McL Stevenson	R. Stewart	R. Stewart, Bradford.
Brampton	Peel	J Haggart	T. A. Agar	Jno. McCulla, Brampton.
Brantford	Brant	Wm. Mathews	James Wilkes	Jas. Woodyatt, Brantford.
Brighton	Northum'ld	J. E. Proctor	Stiles Bulkley	M. K. Lockwood. Brighton.
Brockville	Leeds		G. S. McCleen	G. S. McCleen, Brockville.
Caledonia	Haldimand	John Scott	Wm. Brown	James Aldridge, Seneca.
Carleton Place	Lanark	John Graham	F. McEwen	R. Crampton, Carleton Pl.

CITIES, TOWNS, &c.	COUNTY.	CHIEF MAGISTRATE	TREASURER.	CLERK, AND P. O. ADDRESS.
Cayuga	Haldiman'd	Jacob Young	James Mitchell	E. C. Campbell, Cayuga.
Chatham	Kent	D. R. Van Allen	Malcolm Weir	John Tissiman, Chatham.
Chippawa	Welland	John Bartle	J. F. Macklem	W. Greenwood, Chippawa
Clifton	Welland	N. W. Woodruff	Henry Preston	Robt. Robinson, Clifton.
Clinton	Huron	Robt. Callander	N. Robson	J. A. Nelles, Clinton.
Cobourg	Northum'ld	W. Hargraft	David Brodie	David Brodie, Cobourg.
Colborne	Northum'ld	R. Gibson	J. M. Merriman	A. Vars, Colborne.
Collingwood	Simcoe	Geo. Moberly	D. W. Port	J. H. Lawrence, Collingw'd
Cornwall	Stormont	Angus Bethune	James Kilgour	W. Bethune, Cornwall.
Dresden	Kent	Aaron Highgate	C. P. Watson	John Chapple, Dresden.
Dundas	Wentworth	J. Somerville	E. Woodhouse	E. Woodhouse, Dundas.
Dunnville	Haldimand	H. Root	Hugh Asher	C. E. Black, Dunnville.
Elora	Wellington	Robt. Dalby	Edward Burns	Edward Burns, Elora.
Embro	Oxford	D. Matheson	J. H. Thorne	John H. Thorne, Embro.
Fergus	Wellington	M. Anderson	W. Ross	Wm. Ross, Fergus.
Fort Erie	Welland	Charles Treble	Richard Graham	George Lewis, Fort Erie.
Galt	Waterloo	Adam Ker	John G. Dykes	J. G. Dykes, Galt.
Gananoque	Leeds	George Taylor	J. Standen	S. McCammon, Gananoque
Garden Island	Frontenac	D. D. Calville	C. F. Charles	R. Nancollas, Gard. Isl'd.
Georgetown	Halton	J. R. Barber	Robert Young	R. Young, Georgetown.
Goderich	Huron	J. T. Garrow	C. Fletcher	Jas. Thomson, Goderich.
Guelph	Wellington	James Laidlaw	G. Sandilands	A. McCorkendale, Guelph.
HAMILTON	Wentworth	S. F. Charlton	Alex. Stuart	Thos. Beasley, Hamilton.
Hawkesbury	Prescott	J. Johnstone	Stuart Brock	D. Doyle, Hawkesbury.
Hespeler	Waterloo	Adam Shaw	John Chapman	John A. Shaw, Hespeler.
Holland Landing	York	W. H. Thorne	F. Sheppard	F. Sheppard, Holland L.
Ingersoll	Oxford	C. H. Sorley	J. C. Galloway	R. A. Woodcock, Ingersoll
Iroquois	Dundas	J. Stephenson	J. G. Brouse	James Findale, Iroquois.
Kemptville	Grenville	James Porter	Jos. W. Bower	W. R. Anderson, Kemptv
Kincardine	Bruce	Robert Baird	James L. Gear	Jno. Hunter, Kincardine.
KINGSTON	Frontenac	M. Sullivan	Wm. Ireland	M. Flanagan, Kingston.
Lanark	Lanark	A. G. Dobbie	Finlay McIntyre	W. A. Field, Lanark.
Lindsay	Victoria	L. Maguire	J. B. Knowlson	J. B. Knowlson, Lindsay
Listowel	Perth	D. D. Campbell	B. Rothwell	B. Rothwell, Listowel.
LONDON	Middlesex	B. Cronyn	John Brown	Alex. S. Abbott, London.
Lucan	Middlesex	F. Dight	J. C. Frank	H. Macklin, Lucan.
Merrickville	Grenville	E. H Whitmarch	Samuel Jakes	D. J. Hall, Merrickville.
Mill Point	Hastings	W. Aylesworth	F. S. Rathbun	W. G. Egar, Mill Point.
Milton	Halton	David Robertson	W. L. P. Egger	F. J. Jones, Milton.
Mitchell	Perth	Thos Matheson	Wm. Abbott	Robt. Christie, Mitchell.
Morrisburgh	Dundas	A. G. McDonell	Thomas Dardis	J. Fetterby, Morrisburgh.
Mount Forest	Wellington	R. Kilgour	Thomas G. Smith	Wm. Balfour, Mt. Forest.
Napanee	Lennox	A. L. Morden	Robert Easton	W. Chamberlain, Napanee
Newburgh	Addington	Wm. A. Bell	M Caton	E. B Benson, Newburgh
Newcastle	Durham	Geo A. Jacobs	Thos. Tamblyn	R. Wickinson, Newcastle
New Edinburgh	Carleton	Robert Surtees	A. Lumsden	F. Tubman, N. Edinburgh.
New Hamburg	Waterloo	Samuel Merner	Wm. Young	J. Seyler, New Hamburg.
Newmarket	York	G. Jackson	Edwin P. Irwin	E. P. Irwin, Newmarket.
Niagara	Lincoln	H. Paffard	John Rogers	John Rogers, Niagara.
Oakville	Halton	P. A. McDougall	J. W. Williams	R. Balmer, Oakville.
Oil Springs	Lambton	Geo. Palmer	W. Richardson	H. Brown, Oil Springs.
Orangeville	Wellington	M. McCarthy	W. Armstrong	P. M Barker, Orangeville.
Orillia	Simcoe	G. J. Booth	F. J. R. Grant	F. J. R. Grant, Orillia.
Oshawa	Ontario	W. F. Cowan	H. Carswell	L. English, Oshawa.
OTTAWA	Carleton	J. P. Featherstone	W. H. Thompson	Wm. P. Lett, Ottawa.
Owen Sound	Grey	R. Patterson	Alfred Spencer	T. Gordon, Owen Sound.
Paris	Brant	Charles Whitlaw	John Roberts	John Roberts, Paris.
Park Hill	Middlesex	Simon McLeod	John Noble	R. J. Potter, Park Hill.
Pembroke	Renfrew	Peter White, jun	R. White	W. Murphy, Pembroke.
Perth	Lanark	James M. Millar	H. Moorhouse	Thos. Brooke, Perth.
Peterborough	Peterboro'	Geo. A. Cox	Jas. Edwards	Jas. Edwards, Peterboro'.
Petrolia	Lambton	George Moncrieff	Patrick Barclay	J. E. Murphey, Petrolia.
Picton	Pr. Edward	John H. Allan	R. J. Chapman	John Twigg, Picton.
Port Colborne	Welland	Thos. Scholfield	David Hughes	S. J. Hopkins, Pt. Colborne.
Port Dalhousie	Lincoln	G. A. Clarke	Richard Woods	J. W. Considine, Port Dal.
Port Elgin	Bruce	Henry Hilker	R. Evans	J. Eastwood, Port Elgin.
Port Hope	Durham	John Wright	J. M. Healy	H. V. Sanders, Port Hope.
Port Perry	Ontario	Jos. Bigelow	Henry Gordon	W. M. Cochrane, Port Perry
Portsmouth	Frontenac	Wm. Mudie	George McLeod	Thos. Craig, Portsmouth.
Prescott	Grenville	James Irwin	Wm. Patrick	B. White, Prescott.
Preston	Waterloo	Abram A. Erb	Wm. A. Husband	Wm. A. Husband, Preston.
Prin. Arthur's L		D D. VanNorman		
Renfrew	Renfrew	John Smith	George Eady, jr.	Henry Bellerby, Renfrew.
Richmond	Carleton	W. H. Butler	D. McDougal	Thos. Miller, Richmond.
Richmond Hill	York	Wm. Harrison	Matthew Teefy	M. Teefy, Richmond Hill.
Sandwich	Essex	Theodule Girardot	Victor Ouelette	L. J. Fluett, Sandwich.
Sarnia	Lambton	Geo. Stevenson	G. A. Carman	P. T. Toussette, Sarnia.
Sault Ste. Marie	Algonia Dis.	Peter Brown	Wm. Harvey	C. Brown, Sault Ste. Marie.
Seaforth	Huron	Jas. H. Benson	J. Duncan	William Elliott, Seaforth.
Simcoe	Norfolk	R. Livingstone	John Curtis	W. W. Livingstone, Simcoe.
Smith's Falls	Lanark	J. H. Gould	R. W. Bartlett	W. Keith, Smith's Falls.
Southampton	Bruce	Thomas Adair	Thos. Lee	Charles Forrest, Saugeen.
Stirling	Hastings	R. Lake	James Milne	F. B. Parker, Stirling.
Stratford	Perth	James O. Loane	G. W. Lawrence	Henry Sewell, Stratford.
Strathroy	Middlesex	R. E. Scatcherd	Alex. Johnston	J. B. Winlow, Strathroy.
Streetsville	Peel	Jas. Gooderham	Wm. J. Pinney	W. J. Pinney, Streetsville.
St. Catharines	Lincoln	James Norris	W. Mittleberger	J. Rallison, St. Catharines.
St. Mary's	Perth	Charles S. Jones	Edward Long	L. Cruttenden, St. Mary's.
St. Thomas	Elgin	Daniel Drake	George Scarff	H. F. Ellis, St. Thomas.
Thorold	Welland	Jno. McDonagh	W. J. Stevenson	W. T. Fish, Thorold.
Tilsonburg	Oxford	W. McDonald	T. J. Brown	J. Secord, Tilsonburg.
Trenton	Hastings	James Young	David Roblin	J. Simmons, Trenton.
TORONTO	York	F. H. Medcalf	S. B. Harman	S. Radcliff, Toronto.
Vienna	Elgin	George Suffel	Chas. Draeseke	C. Draeseke, Vienna.
Walkerton	Bruce	James G. Cooper	W. L. Watt	W. L. Watt, Walkerton.
Wardsville	Middlesex	W. D. Hammond	George Wilson	Geo. Wilson, Wardsville.
Waterloo	Waterloo	Moses Springer	C. Kimpf	F. Colquhoun, Waterloo.
Welland	Welland	F. H. Price	H. D. Look	E. R. Hellems, Welland.
Wellington	Pr. Edward	D. Campbell	J. H. Osborne	J. H. Osborne, Wellington.
Whitby	Ontario	J. H. Greenwood	Thos. Huston	Thos. Huston, Whitby.
Windsor	Essex	Donald Cameron	Chas. F. Ireland	A. Bartlett, Windsor.
Woodstock	Oxford	E. C. Field	Thos. Scott	John Greig, Woodstock.
Yorkville	York	John Severn	W. H. Archer	W. H. Archer, Yorkville.

MASONIC.

The Grand Lodge of Ancient Free and Accepted Masons of Canada.

List of Grand Officers for 1874-75.

M.W. Bro. William Mercer Wilson, LL.D., Grand Master.
R. W. Bro. Jas. Kirkpatrick Kerr, Deputy Grand Master.
" " Thos. C. Macnabb, D.D.G.M., St. Clair District.
" " W. D. McGloghlon, D.D.G.M., London "
" " Chauncy Bennett, D.D.G.M., Wilson "
" " Jas. H. Benson, D.D.G.M., Huron "
" " W. F. Savage, D.D.G.M., Wellington "
" " J. J. Mason, D.D.G.M., Hamilton "
" " D. E. Broderick, D.D.G.M., Niagara "
" " R. P. Stephens, D.D.G.M., Toronto "
" " J. B. Trayes, D.D.G.M., Ontario "
" " S. S. Lazier, D.D.G.M., Prince Edward "
" " A. S. Kirkpatrick, D.D.G.M., St. Lawrence "
" " John W. Pickup, D.D.G.M., Ottawa "
" " Geo. Black, D.D.G.M., Manitoba
" " W. R. White, Grand Senior Warden
" " Hugh Murray, Grand Junior Warden
" " Rev. Canon Innes, Grand Chaplain
" " Henry Groff, Grand Treasurer

R. W. Bro. D. McG. Malloch, Grand Registrar
" " *Thomas B. Harris, Grand Secretary
V. W. Bro. Fred. J. Menet, Grand Senior Deacon
" " Geo. S. Birrell, Grand Junior Deacon
" " James H. Rowan, Grand Superint. of Works
" " A. Irving, jr., Grand Director of Ceremonies
" " F. R. Despard, Assistant Grand Secretary
" " James Miller, Assist. Grand Dir. of Ceremonies
" " John M. Clement, Grand Sword Bearer
" " C. A. Sippi, Grand Organist
" " Thomas Aishton, Assistant Grand Organist
" " Hugh Kerr, Grand Pursuivant
" James Heron, Grand Tyler

V.W. Bros. James Sutton, A. Whittaker, Isaac Waterman, J. R. Leggett, R. Rochester, Josiah Corlis, E. Peplow, jr., H. T. Champion, T. F. Blackwood, John Gibson, D. A. Fergusson, A. Hudspeth, Grand Stewards.

REPRESENTATIVES.—*In the Grand Lodge of Canada.*

R. W. Bro. Sir John A. Macdonald, K.C.B. from the U. G. L. of England
" " Kivas Tully, " G. L. of Ireland
M. W. Bro. W. M. Wilson, " G. O. of St. Domingo
" " " " G. L. of Kentucky
" " " " G. L. of Illinois
" " " " G. O. of Cent. America
" " T. D. Harington, " G. L. of Nova Scotia
" " " " G. L. of Pennsylv'nia
" " " " G. L. of Vermont
" " " " G. L. of Quebec
" " A. A. Stevenson, " G. L. of Connecticut
" " " " G. L. of Minnesota
" " " " G. O. of Brazil
" " A. Bernard, " G. O. of N. Grenada
" " " " G. L. of N. Brunswick
" " " " G. L. of New Jersey
" " W. B. Simpson, " G. O. of Italy

M. W. Bro. Jas. Seymour, from the G. L. of Mississippi
" " Thos. White, jr., " G. O. of France
" " " " G. L. of Nevada
R. W. Bro. Jas. K. Kerr, " G. L. of Texas
" " *Thos. B. Harris, " G. O. of Portugal
" " " " G. L. of Kansas
" " " " G. L. of Tennessee
" " " " G. L. of Missouri
" " " " G. L. of Oregon
" " Jas. A. Henderson, " G. L. of New York
" " Henry Macpherson, " G. O. of Uruguay
" " Rev. V. Clementi, " G. O. of Chili
" " R. Ramsay, " G. L. of Nebraska
" " " " G. L. of Ohio
" " David McLellan, " G. L. of Georgia
" " Hugh A. Mackay, " G. L. of Michigan
" " W. H. Fraser, " G. L. of Wisconsin

From the Grand Lodge of Canada.

R. W. Br. Rt. Hn. Lordde Tabley, in the U. G. L. of England
" " James V. Mackey, " G. L. of Ireland
" " Lindsay Mackersy, " G. L. of Scotland
" " Henry W. Turner, " G. L. of New York
" " Jacinto de Castro, " G. L. of St. Domingo
" " A. K. Mackinley, " G. L. of Nova Scotia
" " E. T. Carr, " G. L. of Kansas
Ill. " Dr. F. De P. Romas, " G. O. of Brazil
" " J. M. S. Angiano, " G. O. of N. Grenada
" " Antonio M. Mollejas, " G. O. of Venezuela
" " L. Ximenez, 33° " G. O. of Uruguay
" " Joas C. D'Almeida, " G. O. of Portugal
" " Luis Gosapil, 33° " G. O. of Mexico
" " Francesco De Luca, " G. O. of Italy
" " A. M. Medina, " G. O. of Chili

R. W. Br. G. S. Blackie, M.D. in the G. L. of Tennessee
M. W. " John V. Ellis, " G. L. of N. Brunswick
" " Samuel C. Perkins, " G. L. of Pennsylvania
R. W. " Geo. Frank Gouley, " G. L. of Missouri
M. W. " Henry R. Cannon, " G. L. of New Jersey
R. W. " R. C. Jordan, " G. L. of Nebraska
R. W. " Wm. S. Fish, " G. L. of Connecticut
" " Thos. W. Chubbuck, " G. L. of Nevada
" " Charles Kahn, " G. L. of Wisconsin
" " Wm. H. Tuller, " G. L. of Georgia
" " W. M. Washburne, " G. L. of Ohio
M. W. " Harvey G. Hazeirigg, " G. L. of Indiana
Ill. " Dr. L. Montafar, 33° " G. O. of Cent. America
" " — Caubet, " G. O. of France

*** The Twentieth Annual Communication will be held at London, the 2nd Wednesday in July, A.L. 5875, A.D. 1875.

SUBORDINATE LODGES.

☞ *Lodges marked thus (*) hold their Installation of Officers on the Festival of St. John the Evangelist—all others on that of St. John the Baptist.*

NO.	LODGE	WHERE HELD	NIGHT OF MEETING.	WORSHIPFUL MASTER.	SECRETARY.
2	Niagara	Niagara	Wed. on or bef. f. m. of every month	W. Br. Robert Shearer.	Br. H. Woodington
3	*Anc. St. John's.	Kingston	First Thursday "	" J. A. Henderson	" I. J. Christie
5	*Sussex	Brockville	Wednesday on or bef. full m. "	" T. Wilkinson	" Alex. Stewart
6	Barton	Hamilton	Second Wednesday "	" Chas. Davidson.	" John Mowat
7	Union	Grimsby	Thursday on or bef. full moon "	" J. Chambers	" John A. Nelles
9	*Union	Napanee	Friday on or before full moon "	" H. L. Geddes	" J. H. W. Bedford
10	*Norfolk	Simcoe	Tuesday on or bef. full moon "	" R. Rochester	" A. J. Donly
11	*Moira	Belleville	Wednesday on or bf. full moon "	" S. S. Lazier	" R. R. Lloyd
14	*True Britons	Perth	First Monday "	" J. F. Kennedy	" Robert Miller
15	St. George's	St. Cath'ines	Tuesday on or before full moon "	" Robt. Kane	" S. A. Dougan

* Died August 16, 1874. R. W. Bro. J. J. Mason appointed Grand Secretary *pro tem.*

NO.	LODGE.	WHERE HELD.	NIGHT OF MEETING.	WORSHIPFUL MASTER.	SECRETARY.
16	*St. Andrew's	Toronto	Second Tuesday of every mo.	W. Br. N. G. Bigelow	Br. Jas. S Lovell
17	St. John's	Cobourg	Monday on or before full moon	" Geo. Pringle.	" Robt. C Bruce
18	*Prince Edward	Picton	Thursday on or bef. full moon	" J. M. Platt	" Bela Johnson
20	*St. John's	London	Second Tuesday	" R. Luxton	" M. D. Dawson
22	*King Solomon's	Toronto	Second Thursday	" Thos. Langton	" John Campbell
23	Richmond	Richm'd Hill	Monday on or bef. full moon	" Jas. McConnell	" Thos. Newton
24	*St. Francis	Smith's Falls	Friday on or before full moon	" D. A. Ferguson	" Stewart Moag
25	*Ionic	Toronto	First Tuesday	" W. DeOtter	" J. G. Robinson
26	*Ontario	Port Hope	Third Thursday	" E. Peplow, jr.	" Geo. W. Lambert
27	*Strict Observ'ce	Hamilton	Third Tuesday	" F. R. Despard	" R. L. Gunn
28	*Mount Zion	Kemptville	Wednesday before full moon	" R. Chambers	" A. McPherson
29	*United	Brighton	Thursday on or bef. full moon	" Ira B. Thayer	" W. A. Mayhew
30	*Composite	Whitby	First Thursday	" Geo. Hopkins	" R. Willis
31	*Jerusalem	Bowmanville	Wednesday on or bef. full moon	" Thos. Bassett	" Wm. McKay
32	*Amity	Dunnville	Wednesday on or aft. full moon	" Wm. Braund	" Wm. Fry
33	*Goderich	Goderich	First Wednesday	" J. R. Millar	" Wm. Dickson
34	*Thistle	Amherstb'rg	Tuesday before full moon	" C. W. Thomas	" G. Middleditch
35	St. John's	Cayuga	Thursday on or aft. full moon	" D. Cameron	" Thos. Bridger
36	Welland	Fonthill	Thursday on or bef. full moon	" D. W. Horton	" S. C. Howey
37	*King Hiram	Ingersoll	Tuesday on or before full m.	" C. H. Slawson	" L. Y. Chadwick
38	*Trent	Trenton	Tuesday bef. full moon	" Henry W. Day	" Wm Little
39	*Mount Zion	Brooklin	Tuesday on or bef full moon.	" C. H. Sweetapple	" P. B. Browne
40	*St. John's	Hamilton	Third Thursday	" D. McPhie	" Joseph Kneeshaw
41	*St George's	Kingsville	Thursday on or bef. full moon	" E. Allworth	" Lewis Mallott
42	*St George's	London	First Wednesday	" Wm. Thornton	" Fred. J Hood
43	King Solomon's	Woodstock	Tuesday on or before full moon	" R. M. Revell	" Samuel Stephens
44	*St. Thomas	St. Thomas	First Thursday	" John Midgley	" J. J. Bourne
45	Brant	Brantford	Tuesday on or bef. full moon	" John Bishop	" George Lindlay
46	*Wellington	Chatham	First Monday	" Wm. Young	" G. F. Horsford
47	*Great Western	Windsor	Thursday on or bef full moon	" A. Whittaker	" Jas C. Guillot
48	*Madoc	Madoc	Tuesday on or bef. full moon	" J. S Loomis	" Jas. O'Hara, jr.
50	*Consecon	Consecon	Friday on or before full moon	" A. G. Whittler	" Jas. E. Glenn
51	*Corinthian	Grahamsv'le	Tuesday on or bef. full moon	" Joseph Figg	" A. F Campbell
52	Dalhousie	Ottawa	First Tuesday	" Jas. Egleson	" W. C. MacAgy
54	*Vaughan	Maple	Tuesday on or before full moon	" Geo. A. Enony	" H W. Bolitho
55	*Merrickville	Merrickville	Tuesday after full moon	" Wm. Weir	" Alfred W. Bottom
56	Victoria	Sarnia	Tuesday on or bef full moon	" James Gowans	" Chas. Fisher
57	*Harmony	Binbrook	Monday after full moon	" James Russell	" John Brown, jr.
58	*Doric	Ottawa	First Wednesday	" Charles Esplin	" D. P. Williams
59	*Corinthian	Ottawa	Third Thursday	" Robt. Watson	" J. Potts
61	*Acacia	Hamilton	Fourth Friday	" John H. Tilden	" James Widger
62	*St. Andrew's	Caledonia	Wednesday on or bef. full moon	" Alex. J. Nelles	" H Park
63	St. John's	Corlet'n Pl'ce	Wednesday on or bef. full moon	" David McNab	" Wm. Carley
64	*Kilwinning	London	Third Thursday	" John Ferguson	" H. A. Baxter
65	*Rehoboam	Toronto	First Thursday	" James E. Day	" T. J. McClelland
66	*Durham	Newcastle	Tuesday on or bef. full moon	" W. T. Lockhart	" J. P. Lovekin, jr.
68	*St. John's	Ingersoll	Thursday on or bef. full moon	" Hugh Kerr	" Wm. Ewart
69	Stirling	Stirling	Thursday after full moon	" Albert Chard	" J. S. Black
72	Alma	Galt	Thursday on or bef. full moon	" John Cavers	" Jas. Hetherington
73	*St. James'	St. Mary's	First Monday	" D. S. Rupert	" A. Carman
74	*St. James'	Maitland	Monday nearest full moon	" John Chapman	" Thos. Fleming
75	St. John's	Toronto	First Monday	" Seymour Porter	" J. Eastwood, jr.
76	*Oxford	Woodstock	Second Wednesday	" C. L. Beard	" J. Rippon
77	*Faithful Brethr.	Lindsay	First Thursday	" S. C. Wood	" H. Gladman
78	*King Hiram	Tilsonburg	Wednesday on or bef. full moon	" A. H. Brown	" John Secord
79	*Simcoe	Bradford	Thursday after full moon	" W. H. Porter	" J. K. Stevenson
80	Albion	Newbury	First Tuesday	" G. Mansfield	" J. Mills
81	*St. John's	Mt. Brydges	Tuesday on or bef. full moon	" Geo. Billington	" E. Handy
82	St. John's	Paris	Tuesday on or bef. full moon	" P. Buckley	" James Hackland
83	*Beaver	Strathroy	Friday on or after full moon	" W. W. Hoare	" Charles Mole
84	*Clinton	Clinton	Friday on or after full moon	" D. M. Malloch	" J. Ransford
85	Rising Sun	Farmersville	Thursday nearest full moon	" J. B. Saunders	" J. H. Blackburn
86	*Wilson	Toronto	Third Tuesday	" Geo. C. Moore	" C. Callighan
87	Markham Union	Markham	Friday on or before full moon	" George Godfrey	" Jas. S. Wilson
88	St. George's	Owen Sound	Wednesday on or bef f. moon	" Thomas Scott	" W. B. Stephens
90	*Manito	Collingwood	Wednesday on or aft. f. moon	" John Nettleton	" Henry Nolan
91	*Colborne	Colborne	Friday on or bef. full moon	" J. J. Campbell	" G. Keyes
92	*Cataraqui	Kingston	Second Wednesday	" H. S. Minnes	" F. Rowland
93	*Northern Light	Kincardine	First Thursday	" J. Macpherson	" J. Le Gear
94	*St. Mark's	Port Stanley	Second Tuesday	" Thos. Robinson	" W. H. Edgcombe
95	Ridout	Otterville	Thursday on or bef. full moon	" W. F. Kay	" J. E. Clarke
96	*Corinthian	Barrie	Thursday on or bef. full moon	" Robert King	" Wm. Mansell
97	*Sharon	Sharon	Tuesday on or bef. full moon	" J. Kavernagh	" Wm. Dodds
98	True Blue	Albion	Friday on or before full moon	" George Watson	" James Neeley
99	*Tuscan	Newmarket	Second Wednesday	" A. M. Hood	" David W. Mayes
100	Valley	Dundas	Friday on or before full moon	" D. McMillan	" John A. Fisher
101	*Corinthian	Peterboro'	Wednesday after full moon	" John J. Lundy	" R. W. Smylie
103	*Maple Leaf	St. Cath'rines	Thursday on or aft. full moon	" J. B. Somerset	" Edward Gardiner
104	St. John's	Norwichville	Wednesday after full moon	" E. C. McLees	" Wm. Topham
105	St. Mark's	Drum'dville	Tuesday on or bef. full moon	" John Wills	" M. B. Morris
106	*Burford	Burford	Wednesday on or bef. full m.	" W. G. Nelles	" W. B. Underhill
107	St. Paul's	Lambeth	Second Wednesday	" J. M. Banghart	" Rev. A. E. Griffith
108	Blenheim	Drumbo	Wednesday on or bef. full m.	" Robert Kelly	" J. G. Terryberry
109	*Albion	Harrowsm'h	Friday on or bef. full m.	" Joseph Purdy	" J. Cooke
110	*Central	Prescott	First Tuesday	" John Satchell	" J. J. French

No.	Lodge.	Where Held.	Night of Meeting.	Worshipful Master.	Secretary.
111	*Morpeth	Ridgetown	Second Tuesday of every month	W. Br. E. H. Tiffany	Br. D. H. Bedford
112	Maitland	Goderich	Second Tuesday "	" E. Campaigne	" P. F. Walker
113	*Wilson	Waterford	Wednesday on or bef. full m. "	" B. L. Chipman	" David Wilson
114	*Hope	Port Hope	First Thursday "	" Adam Purslow	" Wm. Gothwaite
115	*Ivy	Beamsville	Tuesday on or after full moon "	" Geo. Walker	" James Allan
116	*Cassia	Widder	Monday on or bef. full moon "	" H. L. Morphy	" R. F. Manly
118	Union	Schomberg	Monday on or before full m. "	" A. Armstrong, jr	" James S. Hughes
119	*Maple Leaf	Bath	Monday before full moon "	" Thos. Ashton	" J. Belfour
120	Warren	Kingal	Second Thursday. "	" James Miller	" George A. Gray
121	*Doric	Brantford	Friday on or before full moon "	" J. W. Digby	" F. T. Wilkes
122	*Renfrew	Renfrew	First Friday "	" John C. Wright	" James Watt
123	*The Belleville	Belleville	First Thursday "	" G. D. Dickson	" E. L. Aunger
125	*Cornwall	Cornwall	First Tuesday "	" John McIntyre	" Charles Poole
126	*Golden Rule	Campbellsf'd	Tuesday on or after full moon "	" Hugh O'Neil	" R. Dinwoodie
127	Franck	Frankford	Monday before full moon "	" Samuel Gunter	" Tobias Alley
128	*Pembroke	Pembroke	First Tuesday "	" A Irving, jr	" Robt. G. Scott
129	The Rising Sun	Aurora	Friday on or after full moon "	" F W. Strange	" J. Anderson
131	*St. Lawrence	Southampt'n	Second Tuesday "	" A Lindsay	" John Eastwood
133	*Lebanon Forest	Exeter	Monday on or bef. full moon "	" Geo. Eacrett	" M. Eacrett
135	*St. Clair	Milton	Thursday on or bef. full moon "	" J. D. Matheson	" Wm Robson
136	Richardson	Stouffville	Wednesday on or bef. full m. "	" G. R. Vanzant	" Hiram Johnson
137	*Pythagoras	Meaford	Friday on or after full moon "	" R. R Fulton	" S. D. McCallum
139	Lebanon	Oshawa	Second Tuesday "	" M. Gilbranson	" John Boyd
140	*Malahide	Aylmer	Wednesday on or after full m. "	" S. S. Clutton	" J C. Weisbrod
141	*Tudor	Mitchell	Tuesday on or bef. full moon "	" Thos. Matheson	" Thomas Babb
142	*Excelsior	Morrisburgh	Thursday on or bef. full moon "	" A G. Macdonell	" Wm. Carlyle
143	*Friendly Broth's	Iroquois	Wednesday before full moon "	" David Fink	" J. N. Tuttle
144	*Tecumseh	Stratford	First Thursday "	" C. T. Campbell	" Isaac S. Griswold
145	*J. B. Hall	Mill Brook	Second Thursday "	" J. W. Wallace	" G. Knowlson
146	*Prince of Wales	Newburgh	Wednesday before full moon "	" A. K Aylsworth	" Wm. Maitland
147	Mississippi	Almonte	Friday on or before full moon "	" J H. Thrall	" Thos. Coulter
148	*Civil Service	Ottawa	Second Tuesday "	" N W. McLean	" Colin Campbell
149	*Erie	Port Dover	Monday on or bef. full moon "	" H. H. Sovereign	" A. F. Turnbull
150	*Hastings	Hastings	Thursday on or bef full moon "	" W. M. Orr	" H Morton
151	The Grand River	Berlin	Tuesday on or bef. full moon "	" Wm. Hendry	" Alex. Roy
153	*Burns	Wyoming	Thursday on or bef. full moon "	" W. B Collins	" H. G. Taylor
154	*Irving	Lucan	Thursday on or bef. full moon "	" James Sutton	" Wm. Porte
155	*Peterborough	Peterboro'	First Friday "	" James Millar	" D. D Gallelly
156	*York	Eglington	Friday on or before full moon "	" J F Ellis	" John McCarter
157	Simpson	Newboro'	Tuesday on or aft. full moon "	" R. H Preston	" L. S. Lewis
158	*Alexandra	Oil Springs	Thursday on or aft. full moon "	" John McCann	" John Q Braund
159	*Goodwood	Richmond	First Tuesday "	" John McLaren	" Jas. R. Hill
161	*Percy	Warkworth	Wednesday before full moon "	" J. Humphries	" George H. Boyce
162	Forest	Wroxeter	Monday on or bef. full moon "	" S. B. Smale	" Geo. Gibson
164	*Star in the East	Wellington	Tuesday on or bef. full moon "	" J. B. Ruttan	" Joseph Stephenson
165	*Burlington	Wellingt. Sq.	Wednesday on or before full m. "	" Robert Halson	" Frederick Bray
166	*Wentworth	Stoney Creek	Monday on or bef full moon "	" G. Slingerland	" A. G. Jones
168	*Merritt	Welland	Monday on or bef. full moon "	" J. H. Burgar	" W. E. Burgar
169	*Macnab	PrtColborne	Tuesday on or bef. full moon "	" T. J. O'Neil	" James A. Griffith
170	*Britannia	Seaforth	Monday on or before full m. "	" H. L. Vercoe	" Wm. Ballantyne
171	*Prince of Wales	Iona	Friday on or before full moon "	" A. A. Boston	" John Edgcombe
172	*Ayr	Ayr	Tuesday on or bef. full moon "	" Alex. H. Kay	" Wm. Pringle
174	*Walsingham	Port Rowan	First Thursday "	" John Hudson	" Wm. Ross
176	Spartan	Sparta	Monday on or before full moon "	" W B. Cole	" John Callard
177	The Builders	Ottawa	Second Friday "	" E. Butterworth	" Wm. Rea
178	*Plattsville	Plattsville	Friday on or before full moon "	" Geo. Risk	" R. J. Bourchier
179	*Bothwell	Bothwell	Wednesday on or bef. full m. "	" N. H. Avery	" P. L Graham
180	*Speed	Guelph	First Tuesday "	" Philip Bish	" J. Mimmack
181	*Oriental	Port Burwell	Tuesday on or bef. full moon "	" Jas. E. Deacon	" M. G. Burwell
183	*Prince Albert	Port Perry	Friday on or before full moon "	" Abner Hurd	" H. S. Campbell
184	*Old Light	Lucknow	Thursday on or bef. full moon "	" Wm. Kennedy	" Robert L. Hunter
185	*Enniskillen	York	Monday on or bef. full moon "	" R. A. Weir	" G. W. Murton
186	*Plantagenet	Plantagenet	Monday on or bef. full moon "	" J. Van Bridger	" W. Chamberlain
189	*Filius Viduæ	Adolphust'n	Wednesday on or bef. full m. "	" P. D. Davis	" E. L. Sills
190	Belmont	Belmont	Friday on or before full moon "	" J. B. Campbell	" Rev. F. W. Raikes
192	*Orillia	Orillia	Friday on or before full moon "	" T. S. Atkinson	" John Perry
193	*Scotland	Scotland	Monday on or bef. full m. "	" H. T. Teeter	" W. A. McLim
194	*Petrolia	Petrolia	Second Wednesday "	" John Highner	" W. E. Paine
195	The Tuscan	London	First Monday "	" E. De La Hooke	" D. Currie
196	*Madawaska	Arnprior	Thursday on or bef. f. m. "	" J. G. Cranston	" Arch. Garrioch
197	*Saugeen	Walkerton	Second Tuesday "	" J. G. Cooper	" H. Davidson
198	*White Oak	Oakville	Tuesday on or bef. full moon "	" John Kaitting	" J. McCoskindale
200	St. Albans	Mount Forest	Friday on or bef. full moon "	" John McLaren	" Thos. G. Smith
201	*Leeds	Gananoque	Tuesday on or bef. full moon "	" John Ormiston	" F. M. Baker
203	Irvine	Elora	Friday before full moon "	" John McDonald	" C. E. Perry
205	New Dominion	New Hamb'g	Monday on or after full moon "	" Otto Pressprich	" Wm. Millar
206	*North Gower	North Gower	First Monday "	" Thos. Conley	" J. Lindsay
207	*Lancaster	Lancaster	Second Wednesday "	" Alex. Falkner	" Donald Macintyre
209a	*St. John's	London	Third Thursday "	" D. McPhail	" John Burnett
209	Evergreen	Lanark	First Tuesday "	" David Munro	" R. Pollock
210	*Hawkesbury	Hawkesbury	First Wednesday "	" J. R. Leggett	" Geo. Manson
212	*Elysian	GardenIsla'd	First Monday "	" Geo. F. Charles	" R. Nancollas
213	*Dominion	Ridgeway	Wednesday on or bef. full m. "	" John N. Fulmer	" A. R. Hardison
214	*Craig	Ailsa Craig	Monday on or after full moon "	" R. Sands	" William Hooper
215	Lake	Ameliasburg	Monday on or bef. full moon "	" Edward Roblin	" W. A. Benson

NO.	LODGE.	WHERE HELD.	NIGHT OF MEETING.	WORSHIPFUL MASTER.	SECRETARY.
216	*Harris	Orangeville	Tuesday on or bef. f. m. of ev. mo.	W. Br. Thos. Y. Greet	Br. Thos. J. Decatur
217	*Frederick	Delhi	Monday on or bef. full moon	" Luke Cook	" Wm. Tilley
218	*Stevenson	Toronto	Second Monday	" Geo. Chanter	" D Roche
219	*Credit	Georgetown	Friday on or before full moon	" John R. Barber	" Wm. Freeman
220	*Zeredatha	Uxbridge	Monday on or before full m.	" J. Summerville	" J J. Hillary
221	*Mountain	Thorold	Wednesday on or bef. full m.	" Wm. O Cowan	" W. T. Fish
222	*Marmora	Marmora	Tuesday before full moon	" Thos. Warren	" David Fitchett
223	*Norwood	Norwood	Tuesday on or before full m.	" J. Butterfield	" S. P. Ford
224	*Zurich	Zurich	Friday on or before full moon	" Wm. Buchanan	" Robert Brown
225	*Bernard	Listowel	Wednesday on or bef. full m.	" J. Nichol	" J. Zinken
228	*Prince Arthur	Odessa	Monday after full moon	" A. P. Booth	" J. D. D. Amey
229	*Ionic	Brampton	Wednesday on or bef. full m.	" R. Cochrane	" James Fletcher
230	*Kerr	Bell Ewart	Tuesday on or before full m.	" G. W. Simpson	" H. Belfry
231	Lodge of Fidelity	Ottawa	Second Wednesday	" Wm. Rea	" A. G. McCormick
232	*Cameron	Wallacetown	Wednesday on or bef. full m.	" J W. Luton	" George Duncan
233	*Doric	Park Hill	Tuesday on or before full m.	" Wm Caw	" Daniel Eccles
234	*Beaver	Clarksburg	Tuesday on or before full m.	" R. H. Hunt	" Joseph Rorke
235	Aldworth	Paisley	Friday on or before full moon	" P. McLaren	" J. C. Gibson
236	*Manitoba	Bondhead	Tuesday on or after full moon	" W. C. Law	" Ira Doan
237	Vienna	Vienna	Friday on or before full moon	" John Teal	" John Dean
238	Havelock	Watford	Tuesday before full moon	" George Shirley	" Daniel McLachlan
239	Tweed	Tweed	Friday on or before full moon	" G. Easterbrook	" Wm. Wray
240	*Prince Rupert's	Winnipeg, M.	Third Tuesday	" H. T. Champion	" John Macdonnell
241	*Quinte	Shann'nville	Tuesday after full moon	" H P. Redner	" R. A. Fullerton
242	*Macoy	Escott Front	Monday on or bef. full moon	" Reuben Fields	" Michael Conley
243	*St. George	St. George	Thursday on or bef. full m.	" E. E. Kitchen	" R. G. Laurason
244	*Lisgar	Mapleton M.	First Monday	" Thos. Bunn	" David Young
245	Tecumseh	Thamesville	Second Tuesday	" B. L. Chipman	" W. L Judson
247	*Ashlar	Yorkville	Fourth Tuesday	" W. C Pridham	" Wm. S. Robinson
248	Eureka	Pakenham	Wednesday on or aft. full m.	" John Riddell	" John Cowan
249	*Caledonian	Angus	Tuesday on or aft. full moon	" J. McKimmie	" Robert Wade
250	Thistle	Embro	Thursday on or bef. full m.	" John Ross	" James Munroe
252	*The Int'rn't'nal	N.Pembina M	Second Tuesday	" F. T. Bradley	" .....
253	*Minden	Kingston	First Monday	" Samuel Woods	" G. W. Andrews
254	*Clifton	Clifton	Thursday on or bef. full m.	" Robt Robinson	" G. V. Le Vaux
255	Sydenham	Dresden	Wednesday on or aft full m.	" H Morris	" Sibree Clarke
256	*Farran's Point	Farran's Pt.	First Wednesday	" C. A. Summers	" A. Archibald
257	*Galt	Galt	Tuesday on or bef. full moon	" J. Patterson	" John Shupe
258	Guelph	Guelph	Third Wednesday	" A. C. Chadwick	" W. J. Paterson
259	*Springfield	Springfield	Monday on or bef. full moon	" J. B. Mills	" J B Lucas
260	*Washington	Petrolia	First Tuesday	" Wm. Stevenson	" E. Burnham
261	*Oak Branch	Innerkip	Thursday on or bef. full m.	" E. W. Town	" Thos. Callam
262	*Harriston	Harriston	Monday on or aft. full moon	" Alex. Irvine	" Geo. Bates
263	*Forest	Forest	Wednesday on or bef. full m.	" H J. Nash	" T. Jones
264	*Chaudiere	Ottawa	First Monday	" W. H. Timbers	" W. A. Jamieson
265	Patterson	Thornhill	Thursday on or bef full m.	" W. C. Patterson	" John Q. Woods
266	*Northern Light	Stayner	Tuesday before full moon	" Thos. H. George	" C. E. Jakeway
267	Parthenon	Chatham	First Wednesday	" H. J. Krbs	" Chas. Dunlop
268	*Verulam	Bobcaygeon	First Monday	" John Kennedy	" J. G. Edwards
269	*Brougham Un'n	Brougham	Wednesday after full moon	" D. W. Ferrier	" Peter McIntyre
270	*Cedar	Oshawa	Fourth Tuesday	" P. Taylor	" C. W. Smith
271	Wellington	Erin	Wednesday on or bef. full m.	" James Broddy	" H. McNaughton
272	Seymour	Ancaster	Wednesday on or bef. full m.	" H. Richardson	" Wm. Algie
274	*Kent	Blenheim	Third Monday	" Lewis Kinne	" R. H. Hall
276	Teeswater	Teeswater	Friday on or bef. full moon	" H. B. O'Connor	" John Gillies
277	Seymour	Pt. Dalhousie	Wednesday on or bef. f. m.	" H. Julian	" John Green
278	*Mystic	Roslin	Thursday bef. full moon	" E. B. Fralick	" P. G. Duncan
279	New Hope	Hespeler	Wednesday on or bef. full m.	" A Brydon	" E. Musgrove
280	Mount Sinai	Napanee	First Thursday	" F. Richardson	" W Fullerton
281	Thorne	Hol'd Land'g	First Tuesday	" A. Williams	" D. S Ross
282	Lorne	Glencoe	Thursday on or bef. full moon	" Wm. Hayden	" John W. Campbell
283	*Eureka	Belleville	First Wednesday aft. full m.	" L. H. Henderson	" J. S. Hurst
284	*St. John's	Brussels	Tuesday on or bef. full moon	" W. J. R. Holmes	" John Stewart
285	Seven Star	Alliston	Wednesday on or bef. full m.	" John Stewart	" D. J. Greig
286	*Wingham	Wingham	Tuesday on or bef. full m.	" J. E. Tamlyn	" W. T. Bray
287	Shuniah	Pr. Arth L'd.	Tuesday on or bef. full m.	" C. C. Fornerl	" J. P. Vigars
288	*Anc't Landmark	Winnipeg, M.	Second Monday	" John H. Bell	" D. Young
289	*Doric	Lobo	Thursday on or bef. full moon	" J. D. McLeay	" Joshua Irvine
290	*Leamington	Leamington	Tuesday on or bef. full moon	" E. R. Shipley	" George A. Morse
291	*Dufferin	W. Flamboro'	Thursday on or bef. full m.	" Alfred Jones	" Robert Miller
292	*Robertson	Nobleton	Wednesday on or bef. full m.	" James Bowman	" W. Stokes
293	Ry'l. Sol. Mother	Jerusalem	First Wednesday	" R. Morris	" .....
294	*Moore	Moorstown	Thursday on or bef. full m.	" J. A. Sommerville	" John Linton
295	*Conestogo	Drayton	First Tuesday	" C. Hendry	" S. P. Dales
296	*Temple	St. Catharin's	First Wednesday	" L. Leitch	" John Henderson
297	Preston	Preston	Friday on or before full moon	" John Chapman	" Carl E. Klotz
299	Victoria	Centreville	Thursday on or bef. full m.	" John S. Miller	" Robert Henry
300	*Mount Olivet	Thorndale	Tuesday on or bef. full moon	" Moffitt Forster	" Noble Dickie
301	*Hanover	Hanover	Monday on or before full m.	" G. Lauderdale	" Wm. H. Colles, jr.
302	St. David's	St Thomas	Monday on or before full m.	" J. Cockle	" H. G. Hunt
303	*Blyth	Blyth	Second Wednesday	" Wm. Wilson	" John Hutchison
304	*Minerva	Victoria	Wednesday on or after f. m.	" Robt. King	" A. Leonard
305	*Humber	Weston	Wednesday on or bef. full m.	" F. W. Forbes	" Chas. Macmun
306	Durham	Durham	Tuesday on or bef. full moon	" Jas. H. Hunter	" C. L. Grant
307	Arkona	Arkona	Thursday on or bef. full moon	" John Dallas	" E. Wintemute

NO.	LODGE.	WHERE HELD.	NIGHT OF MEETING.	WORSHIPFUL MASTER.	SECRETARY.
308	*Grafton	Grafton	Tuesday on or bef. f. m. of ev. mo.	W. Br. Francis Drake	Br. Edward Hayward
309	*Morning Star	Smith's Hill	Second Wednesday "	" John Varcoe	" Robt B Scott
310	Enterprise	Beachburg	First Tuesday "	" George Forbes	" H. R. Wiglesworth
311	*Blackwood	Woodbridge	Friday on or bef. full moon "	" T. F. Blackwood	" C H. Dunning
312	*Pnyx	Wallaceburg	Second Wednesday "	" Harvey Morris	" F. J. Sawyer
313	*Clementi	Lakefield	Tuesday after full moon "	" Robt. Kincaid	" C. W. Boulton
314	*Blair	Palmerston	Friday after full moon "	" H. Hyndman	" A. B. Munson
315	*Clifford	Clifford	Third Monday "	" K. McL. Walton	" A. S. Allan
316	*Doric	Toronto	Second Wednesday "	" R. P. Stephens	" C. Callighen
317	*The Hiram	Dundas	Second Tuesday "	" N. Greening	" J. S. Baillie
318	*Wilmot	Baden	Friday on or after full moon "	" John Moran	" C Zoeger
U.D.	Hiram	Cheapside	Wednesday on or bef. full m. "	" J. V. Hoover	" .....
U.D.	Chesterville	Chesterville	Monday on or bef. full moon "	" W. W. French	" .....
U.D.	North Star	Owen Sound	Wednesday after full moon "	" J Creasor, jr	" .....

The Grand Chapter of Royal Arch Masons of Canada.

Officers of the Grand Chapter, 1874-75.

M. E. Comp. James Seymour, Grand Z. } Grand Council.
R. " " W. H. Weller, " H. }
" " " R Kincaid, " J }
" " " R. P Stephens, " Scribe E.
" " " J. B. Nixon, " " N.
" " " R. Brierly, " Principal Sojourner.
" " " D. McLellan, " Treasurer.
" " " John Satchell, " Registrar.
V. E. Comp. Geo. S. Oldrieve, " First Asst. Sojour.
" " " Chauncy Bennett, " Second " "
" " " W. H. Walkem, " Sword Bearer.
" " " Thos. Parkinson, " Standard Bearer.
" " " Henry Duffell, " Dir. of Ceremonies.
" " " W. C. Morrison, " Organist.
" " " J. G. A. Le Blanc, " Pursuivant.
" " " J. O'Donnell, } " Stewards.
" " " C. E. S. Black, }
" " " John Gibson, }
" " " Geo. W. Morgan, }
" " R Ratcliffe, " Janitor.

Grand Superintendents of Districts.

R. E. Comp. Jas. O'Connor ..... London District.
" " " John Wilson, M.D. ..... St. Clair "
" " " Isaac F. Toms ..... Huron "
" " " Henry Carlisle ..... Hamilton "
" " " W. H. Porter ..... Toronto "
" " " Peter Begg ..... Ontario "
" " " David Denoon ..... Pr. Edward "
" " " Jas. Stephenson ..... Central "
" " " E. M. Copeland ..... Montreal "
" " " W. G. Parmelee ..... East'n Tps. "
" " " H. J. Pratton ..... Quebec "

R. E. Comp. J. C. Hatheway ..... N. Brunswick.
" " " James Henderson ..... Manitoba.

REPRESENTATIVES.—*In the Grand Chapter of Canada.*

M. E. Comp. T. D. Harington, from the G. C. Tennessee.
" " " T. D. Harington, " " Nova Scotia.
" " " T. D. Harington, " " California.
" " " James Seymour, " " Indiana.
R. " " James K. Kerr, " " Scotland.
" " " David McLellan, " " Georgia.
" " " R Ramsay, " " Nebraska.
" " " R. Ramsay, " " Ohio.
" " " R. Ramsay, " " Illinois.
" " " Henry Robertson, " " D'Columbia
" " " Henry Robertson, " " New York.
" " " W. J. B. McL. Moore, " " Missouri.
" " " Daniel Spry, " " New Jersey.
" " " E M. Copeland, " " Texas.

From the Grand Chapter of Canada.

M. E. Comp. W. H. McIlharmey, in the G. C. New Jersey.
R. " " John Laurie " " Scotland.
" " " Geo. S. Blackie, " " Tennessee.
" " " Geo. F Gouley, " " Missouri.
" " " H. P. Deuel, " " Nebraska.
" " " C. A. Woodward, " " Ohio.
" " " John S. Bowen, " " New York.
" " " Wm. Brinsmaid, " " Vermont.
" " " Jno. Edwin Mason, " " Dist. Columbia
" " " James A. Miles, " " Illinois.
" " " W. H. Tuller, " " Georgia.
" " " Arthur Fletcher, " " Nova Scotia.
" " " Louis Wiggin, " " California.
" " " Frederick Binckes, " G. M. L. England.

The 18th Annual Convocation will be held at St. Catharines, on the 2nd Wednesday in August, A.I. 2405, A.D. 1875.

SUBORDINATE CHAPTERS.

NO.	CHAPTER.	WHERE HELD.	NIGHTS OF MEETING.	FIRST PRINCIPAL Z.	SCRIBE E.
1	Anc'nt Frontenac	Kingston	Third Tuesday in Feb., May, Aug. & Nov.	Geo. M. Wilkinson.	W. A. Gunn
2	The Hiram	Hamilton	First Monday of every month	Gavin Stewart	Thos. McGiverin
3	St. John's	London,	Fourth Wednesday of every month	James O'Connor	John Siddons
4	St. And. & St. John	Toronto	Third Friday of every month	R. P. Stephens	J. E. Mitchell
5	St. George's	London	Third Tuesday of every month	H. A. Baxter	M D. Dawson
6	St. John's	Hamilton	Second Thursday of every month	J. J. Mason	J. G. Y. Burkholder
7	Moira	Belleville	First Tuesday of every month	D. Pitcearthly	Wesley Bullen
8	King Solomon's	Toronto	Third Monday of every month	James B. Nixon	Alfred Gear
9	Golden Rule	Sherbrooke	Tues. on or bef. f.m. in Mar. June, Sep. Dec.	G. H. Borlase	Wm. Farwell, jr
10	New Brunswick	St. John, N B.	First Thursday of every month	Henry Duffill	D. S. Stewart
12	Cataraqui	Kingston	Second Monday in Feb May, Aug. & Nov.	Robt. Hendry, jr	F Rowland
13	Stadacona	Quebec	Second Thursday in Jan. Apr. July & Oct.	F. T. Thomas	John Peverley, jr
14	Prevost	Dunham	First Thursday of every month	H. W. Wood	A. H. J Gilmour
15	Wawanosh	Sarnia	Second Friday in Jan. April, July & Oct.	Thos. Parkinson	E. A. Vidal
16	Carleton	Ottawa	Second Monday of every month	Wm. Somerville	Chas. S. Scott
17	Dorchester	Waterloo	First Thursday of every month	W. A. Taylor	A. A. Gilmour
18	Oxford	Woodstock	First Friday of every month	James Canfield	T. D. Watson
19	Mount Moriah	St Catharin's	Friday on or before full m. of each month	Edwin Goodman	Wm. Dongan
20	Mount Horeb	Brantford	First Wednesday of every month	David Curtis	Robert Morton
21	Carnarvon	Montreal	Third Tuesday in Feb. May, Aug. & Nov.	E. M. Copeland	T. C. Stratton
22	Grenville	Prescott	First Wednes. in Jan April, July & Oct.	James Stephenson.	John Francis
23	Ezra	Simcoe	Second Wednesday of every month	Chauncy Bennett	Alex. Dow
24	Tecumseh	Stratford	Last Tuesday of every month	John Gibson	C. T. Campbell
25	Mount Horeb	Montreal	Second Wednesday of every month	H. Le Cappelaine	Geo. L. Locker

NO.	CHAPTER.	WHERE HELD.	NIGHTS OF MEETING.	FIRST PRINCIPAL E.	SCRIBE E.
26	St. Mark's	Trenton	Second Wednesday of every month	H. W. Delany	Charles Francis
27	Manitou	Collingwood	First Friday of every month	John Nettleton	E. R. Carpenter
28	Pentalpha	Oshawa	First Friday of every month	M. Gilbranson	Geo. Kerr
29	McCallum	Dunnville	Friday on or aft. full m. of every month	M. C. Upper	Robert Nimmo
30	Huron	Goderich	First Friday of every month	Isaac F. Toms	Edward Hosker
31	Prince Edward	Picton	Friday on or after every full moon	S M. Conger	Donald Ross
32	Waterloo	Galt	Monday on or aft. full m. of every month	James Patterson	Geo. S. Philip
34	Signet	Orillia	First Tuesday of every month	Robert Ramsay	W. H. Carpenter
35	Keystone	Whitby	Third Thursday of every month	G. H. Dartnell	Joseph White
36	Corinthian	Peterboro'gh	Third Friday of every month	James Might	Henry Rush
37	Victoria	Port Hope	Second Thursday of every month	Robt. Nichols	Geo. McLean
38	Seymour	Bradford	Friday on or before full m. of every month	W. H. Walkem	B. F. Kendall
39	Botsford	Moncton, N B	Third Monday of every month	A. H. Chandler	Geo. C. Peters
40	Guelph	Guelph	Friday on or after every full moon	Wm. D. Hepburn	J. Mimmack
41	Harris	Ingersoll	First Tuesday after f. m. of every month.	Peter J. Brown	T. G. Lewis
42	Montreal	Montreal	Second Friday of every month	Wm. Nivin	Chas. E. Torrance
43	Royal Albert	Montreal	Third Wednes. in Dec. Mar. June & Oct.	J J. Barnard	Wm. Millar
44	Mount Sinai	Napanee	Wednesday after every full moon	H. L Geddes	John Cheetham
45	Excelsior	Colborne	First Thursday of every month	Peter Begg	A. Vars
46	St. James	St. Mary's	Second Wednesday of every month	H. F. Sharp	W. A. Bayley
47	Wellington	Chatham	Thursday on or bef. full m. every month	John E Brooke	Fred. Bates
48	St. John's	Cobourg	Friday on or bef. full m. every month	H. T. Wood	J. Urquhart. jr.
49	Elora	Elora	Wednesday after full moon every month.	W. F. Savage	J. M. Fraser
50	Saugeen	Walkerton	S'd. Wed. Jan., Mar., May, July, Sep., Oct	Ezra A. Healy	Hugh Davidson
51	St. Charles	Pt. St. Charl's	First Tuesday of every month	Alex. Murray	Geo. D. Reid
52	Prince Rupert	Winnipeg M.	First Thursday of every month	Alex. M. Brown	W. N. Kennedy
53	Bruce	Petrolia	First Thursday of every month	R. E. Murphy	W. E. Reynolds
54	De Warren	St. Thomas	First Tuesday of every month	G. W. Morgan	Geo. Penwarden
55	Niagara	Niagara	Thursday after the f. m. of every month	Alex. Servos	J. M. Clement
56	Georgian	Owen Sound	First Tuesday of every month	H. Macpherson	W. C. Sumner
57	King Hiram	Pt. Colborne.	First Thursday of every month	James B. Neff	.....
58	Pembroke	Pembroke	First Monday of every month	W. R White	.....
59	Sussex	Brockville	Friday on or bef. full m. of every month	Geo. C. Longley	.....
60	Doric	Newmarket	First Wednesday of every month	A. M. Hood	.....
61	Granite	Perth	Second Monday of every month	Jos. F. Kennedy	.....
62	York	Eglington	Fourth Thursday of every month	Daniel Spry	.....
63	Havelock	Lucknow	First Monday of every month	James Somerville	.....

Grand Council of Royal and Select Masters of Ontario.

Instituted August 8th, 1871. *Officers elected 25th August*, 1874.

M. Ill. Comp.	Daniel Spry. 32° Toronto	M. P. Grand Master.		
" " "	T. Douglas Harington, 33° Ottawa	Past M. P. G. M.		
" " "	W. J. B. McLeod Moore, 33° Laprarie	Past M. P. G. M.		
" " "	Fred. J. Menet, 32° Toronto	Past M. P. G. M.		
R. " "	D McLellan, 32° Hamilton	R P. D. G. M.		
" " "	Thomas Sargant, 18° Toronto	G. P. C. of W.		
M. " "	Fred. J. Menet, 32° Toronto	Grand Treasurer.		
R. " "	James B Nixon, 18° Toronto	" Recorder.		
" " "	Wm. Gibson, Hamilton	Inspector General, Hamilton Division.		
" " "	J. W. H. Wilson, Bradford	" " Toronto "		
" " "	Edson Kemp. Montreal	" " Quebec "		
" " "	Wm. Kerr, 32°, Ottawa	" " Ottawa "		

R. Ill. Comp.	H. S. Broughton, Bradford,	Grand C. of G.	V. Ill. Comp.	J. G. Burns, 18° Toronto, Grand Organist,
" " "	W. H Porter, 18° Bradford,	" Lecturer.	" " "	Gibson Cook. Bradford, } " Stewards.
V. " "	John O'Connor, London,	" M. of Cer.	" " "	W. M. Somerville, Ottawa, }
" " "	R. Brierley, 18° Hamilton,	" Conductr.	" " "	John L. Dixon, Toronto, " Sentinel.

SUBORDINATE COUNCILS.

NO.	NAME	WHERE HELD.	TH. ILL. MASTER.	RECORDER.
1	Shekinah	Orillia	Th. Ill. Com. T. B. Newton	Ill. Com. J. A. Ardagh
2	Adoniram	Toronto	R. " " James B. Nixon	" " Wm. Brydon.
3	Harington	Galt	Th. " " William Elliott	" " James M. Hood
4	Zabud	Bradford	" " " J. G. Graham	" " H. S. Broughton
5	Khurum	Maitland	" " " George C. Longley	" " D. Maxwell
6	Prevost	Dunham, Q.	" " " Edson Kemp	" " T. Frank Wood
7	Izabud	Montreal, Q.	" " " John H. Isaacson	" " Geo. O. Edwards
8	Gedaliah	Ottawa	" " " William Kerr	" " C. S. Scott
9	Salem	Hamilton	V. " " W. W. Gibson	" " C. L. Von Gunter
10	Enoch	London	" " " J. O'Connor	" " John Burnett

Supreme Grand Council A. & A. Rite XXXIII. Degree, for Dominion of Canada.

Ill. Bro.	Thos. Douglas Harington, 33°	M. P. Sovereign Grand Commander.
" "	Robert Marshall, 33°	Ill. Lieut. " "
" "	John Walter Murton, 33°	" Secretary General H. E.
" "	Hugh Alexander MacKay, 33°	" Treasurer " "
" "	John Valentine Ellis, 33°	" Grand Chancellor.
" "	David Ransom Munro, 33°	" " Master of Ceremonies.
" "	James Domville, 33°	" " Marshal General.
" "	James Kirkpatrick Kerr, 33°	" " Standard Bearer.
" "	Hugh William Chisholm, 33°	" " Captain of the Guard.

BODIES OF THE A. & A. S. RITE OF FREEMASONRY UNDER SUPREME COUNCIL 33°, DOMINION OF CANADA.

ONTARIO.

Moore Sov. Consistory, S. P. R. S., 32°, *Hamilton*.—Ill. Bro. John W. Murton, 33°, Com. in Chief; Ill. Bro. John M. Gibson, 32°, Gr. Secretary.

Hamilton Sov. Chapter, Rose Croix, 18°, *Hamilton*.—Ill. Bro. Hugh Murray, 32°, M. W. Sov.; Sov. Pr. Robt. A. Hutchison, 18°, Registrar.

London Sov. Chapter, Rose Croix, 18°, *London*.—Sov. Pr. Simpson Smith, 18°, M. W. Sov.; Ill. Bro. Geo. S. Birrell, 32°, Registrar.

Toronto Sov. Chapter. Rose Croix, 18°, *Toronto*.—Ill. Bro. Fred. J. Menet, 32°, M. W. Sov.; Sov. Pr. J. B. Nixon, 18°, Registrar.

McLeod Moore Sov. Chapter, Rose Croix, 18°, *Maitland*.—Ill. Bro. Geo. C. Longley, 32°, M. W. Sov.; Sov. Pr. Alex. G. Hervey, 18°, Registrar.

Muriam Lodge of Perfection, 14°. *Hamilton*.—Ill. Bro. David McLellan, 32°, Th. P. Gr. Master; Sov. Pr. Thomas G. Spickett, 18°, Secretary.

QUEBEC.

Montreal Sov. Consistory, S. P. R. S., 32°, *Montreal*.—Ill. Bro. Wm. H. Hutton, 33°, Com. in Chief; Ill. Bro. David R. McCord, 32°, Gr. Secretary.

Hochelaga Sov. Chapter, Rose Croix, 18°, *Montreal*.—Ill. Bro Wm. H. Hutton, 33°, M. W. Sov.; Ill. Bro. David R. McCord, 32°, Registrar.

NEW BRUNSWICK.

Harington Sov. Consistory, S. P. R. S., 32°, *St. John*.—Ill. Bro. Robt. Marshall, 33°. Com. in Chief; Ill. Bro. Hugh W. Chisholm, 33°, Gr. Secretary.

New Brunswick Council, R. H. 30°, *St. John*.—Ill. Bro. Robert T. Clench, 32°, Ill. Gr. Com.; Ill. Bro. T. Nisbet Robertson, 30°, Gr. Secretary.

Moore Sov. Chapter, Rose Croix, 18°, *St. John*. — Ill. Bro. David R. Munro, 32°, M. W. Sov.; Ill. Bro. David G. Smith. 32°, Registrar.

New Brunswick Sov. Chapter. Rose Croix, 18°, *St. John*.—Sov. Pr. Robert T. Clench. 32°, M. W. Sov.; Ill. Bro. T. Nisbet Robertson, 30°, Registrar.

NOVA SCOTIA.

Keith Sov. Chapter, Rose Croix, 18°, *Halifax*.—Sov. Pr. J. Norman Ritchie, 18°, M. W. Sov.; Sov. Pr. Stephen R.Ircom, 18°, Registrar.

Grand Priory of United Orders of the Temple and Hospital for Dominion of Canada.

Officers for the year A.D. 1874-75.

V. E. ‡ Sir Kt. Col. W. J. B. McLeod Moore, 33°, Grand Cross, Grand Prior for the Dominion of Canada.
" ‡ " Samuel B. Harman, 18°, Grand Sub-Prior " "
" ‡ " T. Douglas Harington, 33°, Past Grand Sub-Prior " "
" ‡ " Samuel B. Harman, 18°, (acting) Grand Chancellor " "
" ‡ " James A. Henderson, Provincial Prior, Eastern Division, Ontario.
" ‡ " James K. Kerr, 33°, Provincial Prior, Centre Division, Ontario.
" ‡ " W. Mercer Wilson, Provincial Prior, Western Division, Ontario.
" ‡ " W. B. Simpson, Provincial Prior, Quebec.
" ‡ " Robert Marshall, Provincial Prior, Nova Scotia and New Brunswick.

V. E. ‡	Sir Kt.	G. H. F. Dartnell,	Grand Constable.	E. ‡	Sir Kt.	W. C. Morrison,	Grand 1st St'nd'd B'rer.
E. ‡	"	Eugene M. Copeland,	" Marshal.	‡	"	Edson Kemp,	" 2nd Stnd'd B rer.
" ‡	"	Rev. V. Clementi, M.A.	" Prelate.	‡	"	J. H. Tilden,	" Prior's Stn'd B'r.
" ‡	"	Hugh A. Mackay, 33°	" Treasurer.	‡	"	Daniel Spry,	" 1st Aide-de-Cmp.
" ‡	"	D. R. Munro,	" Registrar	‡	"	S. S. Lazier,	" 2nd Aide-de-Cmp.
" ‡	"	John J. Mason, 32°	" Vice Chncl'r.	‡	"	J. B. Trayes,	" Chamberlain.
" ‡	"	Hugh W. Chisholm,	" Sub Marshal.	‡	"	G. D. Dickson,	" Ass't "
" ‡	"	G. T. Smithers,	" Ass't do.	‡	"	J. Stanton.	" 1st Capt. of Grd.
" ‡	"	George C. Longley,	" Almoner.	‡	"	R. J. Hovenden,	" 2nd "
" ‡	"	Wm. N. Braund,	" Ass't do.	‡	"	G. S. Birrell,	" Sword Bearer.
" ‡	"	Edwin Goodman,	" 1st Herald	‡	"	J. H. Cornish,	" Organist.
‡	"	M. Crombie,	" 2nd Herald .	‡	"	John O'Donnell,	" Pursuivant.
" ‡	"	John Easton,	" War. of Reg.	‡	"	Richard Ratcliffe,	" Guard.

The next Grand Assembly will be held at St. Catharines, 2nd Wednesday in Aug., A.M. 5879, A.D. 1875, A.O. 756.

SUBORDINATE PRECEPTORIES.

PRECEPTORY.	WHERE HELD.	NIGHTS OF MEETING.	EMT. PRECEPTOR.	REGISTRAR.
Hugh de Payens	Kingston	2nd Monday, Jan., April, July & Oct.	J. A. Henderson.	E. H. Parker
Geoffrey de St. Aldemar	Toronto	2nd Friday in every month	M. Crombie	J. G. Burns
Godfrey de Bouillon	Hamilton	1st Friday in every month	D McLelian	T. McGiverin
Richard Cœur de Lion	London	2nd Friday in each month	A. G. Smyth	John B. Smyth
Nova Scotia	Halifax	1st Friday in every month	G. T. Smithers	W. E. McCoy
King Baldwin	Belleville	First Monday, Jan., April, July & Oct.	W. Docter	Robert Gordon
Richard Cœur de Lion	Montreal	4th Thursday in each month	Isaac H. Stearns.	J. S. Shearer
Sussex	Dunham	Wednesd. next p.f.m. Mar. June, Sep. & Dec.	Edson Kemp	Thos. F. Wood
Plantagenet	St. Catharin's	2nd Monday, Feb., April, July & Oct.	S. Goodman	P. McCarthy
Hurontario	Collingwood	Third Monday in every month	H. Robertson	E. R. Carpenter
Union de Molay	St. John, N.B.	4th Thursday in every month	H. W. Chisholm	A. D. Goodwin
Mount Calvary	Orillia	1st Monday, Jan., April, July and Oct.	H. G. Summers	Theo. H. Tebbs
Moore	Peterboro'	2nd Monday, Mar. Apr. June, Sept. & Dec	J. D. Macdonnell.	.....
Harington	Trenton	1st Monday in every month	H. W. Day	James Young
St. John the Almoner	Whitby	Second Tuesday of every month	J. H. T. Dartuell	Thos. Huston
Gondemar	Maitland	Tues. nearest f. m. Jan., Ap., July, Oct	John Easton	David Maxwell
Odo de St. Amand	Toronto	First Friday of every month	W. C. Morrison	J. H. Cornish
Palestine	Port Hope	Fourth Thursday of every month	James M. Irwin	G. Peplow, jun.
St. Bernard de Clairveaux	Dunnville	First Thursday in every month	Wm. N. Braund.	G. H. Long

Imperial, Ecclesiastical and Military Order of Knights of the Red Cross of Rome and Constantine, and K. H. S.

Ill. Bro. Col. W. J. B. McLeod Moore, Chief Inspector General of Canada.
" " T. D. Harington, Inspector General for Ontario and Quebec.

LEGAL AND JUDICIARY.

THE LAW SOCIETY OF ONTARIO.

The Law Society was first established in 1797, by the act 37 Geo. III. c. 13, which enabled the then practitioners of the law to form themselves into a society and make rules for its government. By the act of 1822, 2 Geo. IV. c. 5, "the Treasurer and Benchers of the Law Society" were formally incorporated; and under these and other statutes the Society has continued to be governed by a Board of Benchers, in the same manner as the various Law Societies of England. By the act 34 Vic. c. 15, the Benchers theretofore appointed from time to time by their own body, are made, exclusive of *ex officio* members, elective by the Bar, the *ex officio* consisting of the Attorney General for the time being, and all members of the Bar of Ontario who have at any time held the office of Attorney or Solicitor General of the former province of Upper Canada, and any retired Judge of the Superior Courts of Law or Equity of Ontario; the *elective*, thirty in number, being chosen by ballot, for a term of five years, by the members of the Bar, in manner prescribed by the Act. Vacancies during the term to be filled by the remaining Benchers. The Judges of the Superior Courts are Visitors of the Society, and, on the first day of Easter Term, annually, the Benchers appoint one of their body to be Treasurer, who is also President of the Society. The Benchers sit in convocation every term for the call of Barristers, the admission of Attorneys and Solicitors to practise, and of Students to enter the society, the fees paid by whom form the revenue of the Society. Osgoode Hall, appropriately named after the first Chief Justice, is the Ontario "Inn of Court," or head quarters of the Society, in which is provided accommodation for the Courts of Equity, and for the sittings in term of the Superior Courts; with a valuable and extensive library.

VISITORS.

Hon. W. H. Draper, C.B., Chief Justice Court of Error & Appeal
Hon. W. B. Richards, Chief Justice of Ontario.
Hon. John Godfrey Spragge, Chancellor of Ontario.
Hon. J. H. Hagarty, D.C.L., Chief Justice of Common Pleas.
Hon. J. C. Morrison, Judge Court of Queen's Bench.
Hon. Adam Wilson, Judge Court of Queen's Bench.
Hon. John W. Gwynne, Judge Court of Common Pleas.
Hon. Thomas Galt, Judge Court of Common Pleas.
Hon. Samuel H. Strong, Judge Court of Error and Appeal.
Hon. Samuel Hume Blake, Vice-Chancellor.
Hon. G. W. Burton, Judge Court of Error and Appeal.
Hon. C. S. Patterson, Judge Court of Error and Appeal.
Hon. W. Proudfoot, Vice-Chancellor.

TREASURER.

Hon. John Hillyard Cameron, D.C.L., Q.C.

BENCHERS.

Ex Officio.—Hon. J. H. Cameron, D.C.L., Q.C., Sol. Gen., 1846; Right Hon. Sir John A. McDonald, K.C.B., D.C.L., Q.C., Att. Gen. 1854; Hon. Jas. Patton, Q.C., Sol. Gen. 1862; Hon. Lewis Wallbridge, Q.C., Sol. Gen. 1863; Hon. A. N. Richards, Q.C., Sol. Gen. 1864; Hon. James Cockburn, Q.C., Sol. Gen. 1864; Hon. Adam Crooks, Q.C., Att. Gen. Ont., 1871; Hon. Oliver Mowat, Q.C., retired Vice-Chancellor 1872, present Att. Gen. Ont.

Elective.—E. T. 1871.—E. T. 1876.—J. T. Anderson, Q.C., Toronto; J. D. Armour, Q.C., Cobourg; H. C. R. Becher, Q.C., London; John Bell, Q.C., Belleville; T. M. Benson, Port Hope; Hon. Ed. Blake, Q.C., M.P., Toronto; Hon. M. C. Cameron, Q.C., M.P.P., Toronto; Hon. John Crawford, Q.C., Toronto; J. Crickmore, Toronto; Clarke Gamble, Q.C., Toronto; Robt. A. Harrison, Q.C., Toronto; Jas. A. Henderson, Q.C., Kingston; Thos. Hodgins, Q.C., M.P.P., Toronto; Robt. Lees, Ottawa; A. Lemon, Guelph; E. Martin, Hamilton; W. R. Meredith, M.P., London; R. Miller, Q.C., St. Catharines; Thomas Moss, Q.C., M.P., Toronto; James MacLennan, Q.C., M.P., Toronto; D'Alton McCarthy, Q.C., Barrie; K. McKenzie, Q.C., Toronto; D. McMichael, LL.D., Q.C., Toronto; James O'Reilly, Q.C., Kingston; T. B. Pardee, M.P.P., Sarnia; D. B. Read, Q.C., Toronto; Hon. S. Richards, Q.C., M.P.P., Toronto; Thos. Robertson, Q.C., Dundas; J. S. Sinclair, Goderich; M. R. Van Koughnet, Toronto.

SECRETARY, SUB-TREASURER, AND LIBRARIAN.

James Hutchison Esten, Barrister-at-Law.

LAW SCHOOL.—*President*, A. Leith, Q.C.; *Lecturers*—*Real Property*, A. Leith, Q.C.; *Gen. Jurisprudence*, J. Bethune; *Equity*, C. Moss; *Commercial and Criminal Law*, Z. A. Lash.

COURTS OF LAW AND EQUITY.

COURT OF ERROR AND APPEAL.—Constituted for the hearing of appeals in civil cases from the Courts of Queen's Bench, Chancery and Common Pleas; and appeals in criminal cases from the Courts of Queen's Bench and Common Pleas. From the judgment of this court, an appeal lies to Her Majesty in Privy Council, in cases over £1,000, or where annual rent, fee, or future rights of any amount, are affected. The Judges of this Court, in addition to their appellate duties proper, take part in presiding over Courts of Assize and Nisi Prius, and of Oyer and Terminer and General Gaol Delivery, and holding Chancery Sittings, and may be placed on the rota for the trial of Election petitions with the Judges of the Superior Courts of Law and Equity, who, as *ex officio* Judges of this Court, choose from their number a Judge or Judges to sit in Appeal in case of there being a vacancy in this Court, or if, from illness or some other cause, one of the Judges of the Court is unable to be present, or is under any legal disqualification to hear an appeal. *Chief Justice*—Hon. Wm. H. Draper, C.B. *Judges*—Hon. S. H. Strong, Hon. G. W. Burton, and Hon. Christopher S. Patterson. *Clerk in Appeal*—Alexander Grant.

COURT OF QUEEN'S BENCH.—The jurisdiction of this Court extends to all manner of actions, causes and suits, criminal and civil, real, personal and mixed, within Ontario, and it may proceed in such, by such process and course as are provided by law, and as shall tend with justice and despatch to determine the same; and may hear and determine all issues of law, and also with the inquest of twelve good and lawful men (except in cases otherwise provided for) try all issues of fact, and give judgment, and award execution thereon, and also in matters which relate to the Queen's Revenue (including the condemnation of contraband or smuggled goods) as may be done by Her Majesty's Superior Courts of Law in England. *Chief Justice*—Hon. William Buell Richards. *Puisne Judges*—Hon. Joseph C. Morrison and Hon. Adam Wilson. *Clerk of the Crown and Pleas*—R. G. Dalton, Q.C. *Senior Clerk*—John Small. *Junior or Docketing Clerk*—Alex. Macdonell. *Crier and Usher*—Andrew Fleming.

COURT OF COMMON PLEAS.—This Court has the same powers and jurisdiction as a Court of Record, as the Court of Queen's Bench. Writs of summons and capias issue alternately from either court. *Chief Justice*—Hon. J. H. Hagarty, D.C.L. *Puisne Judges*—Hon. J. W. Gwynne and Hon. T. Galt. *Clerk of the Crown and Pleas*—M. B. Jackson. *Senior Clerk and Taxing Officer*—S. B. Clarke. *Junior or Docketing Clerk*—B. T. Jackson. *Crier and Usher*—P. Connell.

COURT OF CHANCERY.—This Court has the like jurisdiction as the Court of Chancery in England, in cases of fraud, accident, trusts, executors, administrators, co-partnerships, account, mortgages, awards, dower, infants, idiots, lunatics and their estates, waste, specific performance, discovery, and to prevent multiplicity of suits, staying proceedings at law prosecuted against equity and good conscience, and may decree the issue, repeal, or avoidance, of letters patent, and generally the like powers which the Court of Chancery in England possesses to administer justice in all cases in which there is no adequate remedy at law. By a recent statute, issues of fact depending in the Superior Courts of Law for trial without a jury, may be entered for trial at any sitting of this Court held for the hearing of causes at the county town where the venue is laid. *Chancellor*—Hon. John G. Spragge. *Vice-Chancellors*—Hon Samuel Hume Blake and Hon. Wm. Proudfoot. *Referee in Chambers*—G. S. Holmested. *Clerk to Referee*—W. D. Crofton. *Special Examiners*—James H. Esten, J. Crickmore and George M. Evans. *Registrar*—Alex. Grant. *Assistant Registrars*—Wellington Ault and A. Farquhar McLean. *Clerk of Records and Writs*—Arthur Holmested. *Docketing Clerk*—J. H. Beaven. *Entering Clerk*—F. Arnoldi. *Usher*—R. Parkes. *Messenger*—Donald Sutherland.

MASTER'S OFFICE IN CHANCERY.—*Master in Ordinary*—T. W. Taylor. *Taxing Master*—Walter M. Ross. *Master's Clerk*—J. P. Macdonell. *Local Masters and Deputy Registrars*—*Barrie*—James R. Cotter. *Belleville, Napanee and Picton*—S. S. Lazier. *Brampton*—Judge Scott. *Brantford*—John Cameron. *Brockville*—J. D. Buell. *Chatham*—Robt. O'Hara. *Cobourg, Lindsay and Peterboro'*—William H. Weller. *Cornwall*—J. F. Pringle. *Goderich*—H. McDermott. *Guelph*—James W. Hall. *Hamilton*—Miles O'Reilly, Q.C. *Kingston*—James A. Henderson,

D.C.L. *London*—Jas. Shanly. *L'Original*—J. Butterfield. *Milton*—Judge Miller. *Ottawa*—W. M. Matheson. *Owen Sound*—James Masson. *Pembroke*—J. Duncan. *Perth*—Edward Elliott. *Simcoe*—Judge Wilson. *Sandwich*—Samuel S. Macdonell. *Sarnia*—P. T. Poussett. *St. Catherines*—F. W. McDonald. *St. Thomas*—James Stanton. *Stratford*—C. W. Lawrence. *Sault Ste. Marie, Algoma*—Hon. W. McCrae. *Walkerton*—William Allan McLean. *Whitby*—Judge Dartnell. *Woodstock*—H. B. Beard.

ACCOUNTANT GENERAL'S OFFICE.—*Accountant General*—Andrew Norton Buell. *Accountant's Clerk*—Benjamin W. Murray.

PRACTICE COURT AND CHAMBERS.—One of the Common Law Judges holds a Court during each Term, called the "Practice Court," for hearing matters relating to the adding or justifying bail, discharging insolvent debtors, administering oaths, hearing and determining matters on motion, and making rules and orders in causes and business depending in either of said law courts. Chambers are held each day in Common Law and Chancery by one of the judges of the said courts, and under recent statutes by the clerk of the Crown and Pleas in common law, and by the referee in chambers in chancery, for such business relating to suits therein as may be transacted by a single judge out of court. *Clerk, Common Law Chambers*—W. B. Heward.

REPORTERS.—*Editor*, Christopher Robinson, Q. C. *Reporter in Queen's Bench*, H. C. W. Wethey. *Reporter in Common Pleas*, George F. Harman. *Reporter in Chancery*, Alexander Grant. *Reporter in Practice Court and Common Law and Chancery Chambers*—Henry O'Brien.

HEIR AND DEVISEE COURT.—Commissioners, the Judges of the Superior Courts, and such other persons as may be appointed by commission under the Great Seal. Their duties are to determine claims to lands in Upper Canada, for which no patent has issued from the Crown in favour of the proper claimants, whether as heirs, devisees or assignees. Sittings at Toronto, first Monday in January and July in each year. *Clerk of Commissioners*, W. B. Heward.

COURTS FOR THE TRIAL OF CONTROVERTED ELECTIONS.—The nature of these Courts is sufficiently indicated in their title. The Judges of the Court of Appeal and of the Superior Courts of Law and Equity meet annually in Michaelmas Term, and severally select, by a majority of votes, a Judge of their respective Courts to be placed on the roll for the trial of election petitions. The Judges so selected preside singly at such trials. In the case of death or illness of a Judge so chosen, the Court of which he is a member meet and elect another Judge.

COUNTY COURTS.—Presided over by a resident Judge in each county, assisted in some counties by a Deputy or Junior Judge. Their jurisdiction extends to all personal actions where the debt or damages claimed do not exceed £50; and to all suits relating to debt, covenant or contract, where the amount is ascertained by the acts of the parties or signature of the defendant, to £100; and to all bail bonds and recognizances of bail given in the County Court, to any amount; but not to cases involving the title to lands, validity of wills, or actions for libel, slander, crim. con., or seduction. An appeal lies to either of the Superior Courts of Law.

COUNTY COURT SITTINGS AND COURTS OF GENERAL SESSIONS.—The County Judge in each county holds a sitting of his Court and a Court of General Sessions in his county semi-annually, on the second Tuesday in June and December, except in the county of York, in which county said court is held four times, commencing on the second Tuesday in March, May, September and December, the latter Courts for the trial of cases of felony and misdemeanor, but treason and capital felonies are exempted from their jurisdiction. The Judge may also, in his discretion, hold additional sittings at such times as may be deemed expedient to expedite business, but only for the trial of issues of fact without a jury.

COUNTY JUDGES' CRIMINAL COURT.—Persons committed to jail for trial, on charge of being guilty of any offence for which they may be tried at a Court of General Sessions, may, *with their own consent*, and subject to the provisions of the Act in that behalf, be forthwith tried by the Judge of the County Court and General Sessions without a jury, and if convicted be sentenced by the said Judge; and the Judge sitting on any such trial for all the purposes thereof, is constituted a Court of Record, and the record in any such case shall be filed among the records of the Court of General Sessions last mentioned.

COURTS OF REVISION.—The County Judges hold annually Courts of final revision of the Assessment Rolls of each Municipality, being in the light of Courts of Appeal from the first Court of Revision held by the Municipality; and also Courts for the Revision of the Voters' Lists, being equivalent to the Courts held by Revising Barristers in England.

INSOLVENT DEBTORS' COURTS.—These courts, which now have reference to traders only, are regulated by the Act 32 & 33 Vic. cap. 16, known as "the Insolvent Act of 1869," which repealed all former statutes and consolidated and assimilated the practice in Bankruptcy and Insolvency in the several Provinces of the Dominion. The County Judges in the several counties preside, and official assignees are nominated by the Board of Trade at any place, or the council thereof, within the county or district in which such Board of Trade exists, or in any county or district adjacent thereto in which there is no Board of Trade.

SURROGATE COURTS.—The jurisdiction of these Courts relates to all testamentary matters and causes, and to the granting or revoking of probate of wills, and letters of administration of the effects of deceased persons having estate or effects in Upper Canada, and all matters arising out of or connected with the grant or revocation of probate or administration, subject to an appeal to the Court of Chancery. The County Judges are also Judges of the Surrogate Courts. *Chief Surrogate Clerk at Toronto*—Sir J. L. Robinson, Bart.

DIVISION COURTS.—For the summary disposal of cases by the presiding Judge, being the County Judge or his Deputy, or any Barrister appointed to hold the same; but a jury of five persons may be demanded in certain cases. Their jurisdiction extends to actions of debt or contract amounting to £25; injuries or torts to personal chattels amounting to £10; and personal actions to that amount, if not excepted from their jurisdiction; but not to actions for gambling debts, liquors drunk in a tavern, or notes of hand given therefor, ejectment, title to land, &c., or any toll, custom or franchise, will or settlement, malicious prosecution, libel, slander, crim. con., seduction or breach of promise, or actions against a J. P. for anything done by him in the execution of his office, if he objects to it. Each judicial district is divided into court divisions, and courts are held once in two months in each division, or oftener, at the discretion of the Judge. The Divisions are established by the Courts of General Sessions, and in certain cases by the Judges.

BOARD OF COUNTY JUDGES—*Chairman*—J. R. Gowan, County Simcoe. *Members*—S. J. Jones, County Brant; D. J. Hughes, County Elgin; Jas. Daniell, Counties Prescott & Russell; and Jas. Smith, County Victoria.

Crown Law Officers.

MINISTER OF JUSTICE AND ATTORNEY-GENERAL FOR THE DOMINION OF CANADA.—Hon. Télesphore Fournier.

ATTORNEY-GENERAL FOR ONTARIO.—Hon. Oliver Mowat.

Officers of the Courts.

CLERKS OF ASSIZE.—The Deputy Clerks of the Crown are *ex officio* Clerks of Assize and Marshals in their respective counties.

DEPUTY CLERKS OF THE CROWN.—The Clerks of the County Courts will be *ex officio* Deputy Clerks of the Crown and Pleas of their several counties as the present incumbents vacate by death or otherwise.

CLERK OF THE PROCESS.—For sealing and issuing Writs of Summons and other Writs in the Queen's Bench and Common Pleas (alternately)—Alan Cameron. *Assistant Clerk*—C. A. Steward. The Deputy Clerks of the Crown in the several Counties are supplied with writs from Toronto, and re-issue same in their respective counties.

Terms of the Courts.

COURT OF ERROR AND APPEAL.—This Court holds its sittings at such times and for such periods as the Judges shall, from time to time, deem necessary or convenient for the speedy dispatch of business, the times now fixed being the 15th of March, June, September and December, notice of the holding of such sittings being given according to the usual practice.

LAW TERMS.—Hilary begins first Monday in February, and ends Saturday of the ensuing week; Easter begins 3rd Monday in May, and ends Saturday of the second week thereafter; Michaelmas begins third Monday in November and ends Saturday of the second week thereafter. Trinity Term begins on the Monday after the 21st August, and

ends on Saturday of the following week. The Courts of Queen's Bench and Common Pleas have power also, at their discretion, to hold sittings in banc in time of vacation (except long vacation), by virtue of a rule or order of the court, respectively to be made in or out of term, for the hearing of such special cases or rules for new trials as shall be named in a list to be attached to any such rule or order, and for giving of judgments in cases previously argued, and for disposing of such other business as the Court in its discretion shall see fit; and one of the Judges of either of the Superior Courts sits in open Court on Tuesday and Friday of every week, as well in as out of Term, except during vacation, for the purpose of disposing of all Court business which may be transacted by a single Judge, subject to an appeal to the full Court, which for that purpose may be constituted of two Judges.

CHANCERY TERMS.—*Terms for the hearing of causes*, including examination of witnesses, are held twice in each year, at Toronto and on Circuit, the places and dates being previously arranged by the Judges (see Circuits). *Terms for the rehearing of causes* are held on the 3rd Thursday in February, the last Thursday in August, and the first Thursday in December. *The Court sits every week*, except during vacation, for the despatch of business, in the following order: *Monday*, chamber business: *Tuesday*, motions; *Wednesday*, hearings pro confesso and on bill and answer, motions for decree, further directions, petitions, and demurrer; *Thursday*, appeals from Master's reports.

LONG VACATION extends from the 1st of July to the 31st of August. In Chancery, there is also a vacation from the 24th December to 6th January.

COUNTY COURT TERMS.—The several County Courts in Ontario hold four terms in each year, commencing respectively on the first Monday in the months of January, April, July, and October, and ending on the Saturday of the same week.

Circuits of the Courts.

LAW CIRCUITS.—Courts of Assize and Nisi Prius and of Oyer and Terminer and General Gaol Delivery shall be held twice a year in each County or union of Counties, in the vacation between Hilary and Easter Terms, and between that period of the vacation after the 21st of August and Michaelmas Term, except the Counties of York and Wentworth, in each of which Counties there shall be a third such Court in every year, in the vacation between Michaelmas and Hilary Terms; and in the County of York there shall be a fourth such Court, between Easter Term and the first day of July. The Courts of Assize and Nisi Prius may, in the discretion of the Judges, be held separate and apart from the Courts of Oyer and Terminer and General Gaol Delivery, and the Assizes for any County are not put an end to by the commencement of Term, but may continue and be holden during Term, subject to special rules in such case for moving against the verdict or for new trials. There are eight Circuits, as follows, viz:—

Eastern: Pembroke, Perth, Cornwall, L'Original, Ottawa. *Midland:* Napanee, Picton, Belleville, Brockville, Kingston. *Victoria:* Brampton, Whitby, Cobourg, Lindsay, Peterboro'. *Brock:* Owen Sound, Stratford, Woodstock, Walkerton, Goderich. *Niagara:* Milton, St. Catharines, Welland, Cayuga, Hamilton. *Waterloo:* Barrie, Berlin, Guelph, Brantford, Simcoe. *Western:* St. Thomas, Sarnia, Sandwich, Chatham, London. *Home:* Toronto.

The Courts in each Circuit shall be presided over by one of the Chief Justices or Judges of the Superior Courts, or of the Courts of Appeal or Chancery, or, in their absence, by a Judge of a County Court, or some one of her Majesty's Counsel learned in the law, requested by any one of the Chief Justices or Judges of the Superior Courts to act in that behalf.

CHANCERY CIRCUITS, for the Examination of Witnesses and Hearing Causes, are held in the Spring and Fall of each year as follows:—

Toronto: Toronto. *Eastern:* Lindsay, Peterboro', Belleville, Brockville, Cornwall, Cobourg, Kingston, Ottawa. *Western:* London, Woodstock, Stratford, Goderich, Walkerton, Sandwich, Sarnia, Chatham. *Home:* Guelph, Simcoe, Whitby, Brantford, Barrie, Owen Sound, St. Catharines, Hamilton.

The Courts in each Circuit are presided over by the Chancellor or one of the Vice-Chancellors, or by a retired or present Judge of the Superior Courts of Law or of the Court of Appeal, or by a Judge of a County Court, or by some one of Her Majesty's Counsel learned in the law, requested by the Chancellor or one of the Vice-Chancellors to act in that behalf.

COMMISSIONERS FOR TAKING AFFIDAVITS.—These Commissioners may be classed under three headings. *First*—Commissioners in Ontario for taking affidavits to be used in Ontario under Consolidated Statutes of Upper Canada, 22 Vic. cap. 89. *Second*—Commissioners in Ontario for taking affidavits to be used in Quebec, and Commissioners in Quebec for taking affidavits to be used in Ontario, under Consolidated Statutes of Canada, 22 Vic. cap. 79. *Third*—Commissioners in England, or any Colony or Dependency thereof, for taking affidavits to be used in Ontario, under 34 Vic. cap. 14. The Commissioners appointed of the first and second headings are too numerous and are too generally known to need insertion here. Those of the third heading are Charles Bischoff (Bischoff, Bompas and Bischoff, Solicitors), Great Winchester Street, London, England; John Morris (Ashurst, Morris & Co., Solicitors), 6 Old Jewry, London, England; W. Grain, Notary Public, 31 Threadneedle Street, London, England; W. D. Freshfield (Messrs. Freshfield, Solicitors), Bank Buildings, Lothbury, London, England. John Fair, Esq., Montreal, for Province of Quebec.

Division Court Clerks.

ALGOMA DISTRICT.

I. Edw. Biggings... Sault Ste. Marie
II. James Doble.....Bruce Mines
III. Samuel McLean ... Little Current

BRANT.

I. Joseph Robinson.....Brantford
II. Walter Gouinlock.....Paris
III. James Reed.....St. George
IV. Henry Cox .....Burford
V. Alonzo Foster.....Scotland
VI. John Henderson.....Onondaga

BRUCE.

I. Wm. Collins .....Walkerton
II. H. B. O'Connor.....Teeswater
III. Joseph Barker .....Kincardine
IV. Frank Grange.....Paisley
V. John Eastwood.....Port Elgin
VI. Hugh Murray .....Underwood
VII. George Stirke .....Invermay
VIII. Bryce Miller .....Wiarton

CARLETON.

I. John Armstrong.....Ottawa
II. John McLaren.....Richmond
III. John Fenton.....South Huntley
IV. Wm. P. Taylor...Fitzroy Harbour
V. James Beeman.....North Gower
VI. Ira Morgan.....Metcalf, Osgoode
VII. Frederick W. Harmer ... Nepean

ELGIN.

I. Wm. E. Hughes .....Aylmer
II. Charles Askew .....St. Thomas
III. Charles Askew .....St. Thomas
IV. F. McDiarmid.....Airey, Aldboro'

ESSEX.

I. Louis J. Fluett.....Sandwich
II. Alanson Botsford...Amherstburg
III. James King.....Kingsville
IV. W. H. R. Nath .....Colchester
V. Jonathan Wigfield.....Mersea
VI. Francis Graham.....Rochester
VII. John McCrae.....Windsor

FRONTENAC.

I. John Duff .....Kingston
II. P. McKim .....Cataraqui
III. Chas. Ruttan....Loughborough
IV. Samuel Stewart... Harrowsmith
V. D. J. Walker .....Inverary

GREY.

I. W. C. Sumner.....Owen Sound
II. Wm. Jackson .....Durham
III. Thos. Plunkett .....Meaford
IV. Thos. J. Rorke .....Heathcote
V. J. W. Armstrong .....Flesherton
VI. Henry Cardwell ..... Chatsworth

HALDIMAND.

I. Wm. Jackson... .....Caledonia
II. James Mitchell .....Cayuga
III. John Armour .....Dunnville
IV. I. Honsberger .....Rainham
V. Seth K. Smith.....Canborough
VI. Chas. E. Bourns .....Nanticoke

HALTON.

I. Wm. Panton .....Milton
II. Robert Balmer.....Oakville
III. Robert Young.....Georgetown
IV. James Mathews.....Acton
V. S. R. Lister .....Nassagiweya
VI. Robert Miller.....Nelson

HASTINGS.

I. Robert C. Hulme .....Belleville
II. P. C. Ketcheson.....Sidney
III. Hiram Holden.....Shannonville
IV. James Reid .....Tweed
V. George E. Bull.....Stirling
VI. George D. Rawe.....Hastings
VII. J. J. Ryan.....East Moira
VIII. Jacob Sills.....Cannifton
IX. Jeremiah Simmons.....Trenton

X. David Bently..... Marmora
XI. James Mairs..... Bridgewater

HURON.

I. J. S. McDougall .....Goderich
II. Ludwig Meyer.....Seaforth
III. W. W. Farran ..... Clinton
IV. Benjamin Frelick ..... Dingle
V. Thomas Trivitt. .....Centralia
VI. John Cooke.....Dungannon
VII. W. W. Connor..... Bayfield

KENT.

I. Wm. Wells..... Chatham
II. J. Duck.....Morpeth
III. D. Wallace..... Dawn Mills
IV. G. Young.....Harwich
V. John Lillie, jun... Wallaceburgh
VI. J Taylor..... Bothwell

LAMBTON.

I. F. T. Poussett .....Sarnia
II. Alex. D. Elliott ..... Warwick
III. William Webster ..... Florence
IV. P. Cattanach..... Sombra
V. Thomas R. Scott..... Camlachie
VI. T. Kirkpatrick ..Widder Station
VII. Robert Dale..... Moorstown
VIII. Alex. D. Elliott.....Petrolia
IX. John W. Brannan ..... Alvinston

LANARK.

I. Robert Jamieson .....Perth
II. Wm. Robertson..... Lanark
III. James Poole .....Carleton Place
IV. Wm. M Keith.....Smith's Falls
V. John Cowan.....Pakenham
VI. John Patterson ..... Almonte

LEEDS AND GRENVILLE.

I. David B. Jones.....Brockville
II. Bartholomew White ... Prescott
III. S. McCammon.....Gananoque
IV. Robert Leslie..... Kemptville
V. Michael Kelly ..... Merrickville
VI. W. H. Denaut ..... Delta
VII. Hiram McCrea..... Frankville
VIII. Horace Kilborn..... Newboro'
IX. David Mansell .....Farmersville
X. Thos. Robertson ... Spencerville
XI. Warren Lyman..... N. Augusta
XII. Alfred A. Munro...Mallorytown

LENNOX AND ADDINGTON.

I. Charles James.....Napanee
II. Charles L. Rogers .....Bath
III. Jno. J. Watson...Adolphustown
IV. Peter Johnston ... Clark's Mills
V. Wm. Whelan..... Centreville
VI. Henry Pults ..... Wilton
VII. Thomas Miller.....Tamworth

LINCOLN.

I. W. B. Winterbottom.....Niagara
II. W.A.Mittleberger, St. Catharines
III. Robert Thompson .....Smithville
IV. John C. Kerr.....Beamsville

MIDDLESEX.

I. John C. Meredith .....London
II. G. G. Hamilton ..... Ailsa Craig
III. John Flanagan ..... Lucan
IV. C. J. Fox..... Delaware
V. Andrew Wilson ..... Wardsville
VI. John English .....Strathroy
VII. Thomas Smith..... Nilestown
VIII. W. B. Bernard ..... Arva

MUSKOKA DISTRICT.

I. J. E. Lount .....Bracebridge
II. J. H. Jackson ...Severn Bridge

NIPISSING DISTRICT.

I. John Bangs.....Mattawa
II. Henry Y. Read..... Hopefield

NORFOLK.

I. H. V. A. Rapelje.....Simcoe
II. Edwd. Matthews..... Waterford
III. Robt. Greene...Windham Centre
IV. C. S. Harris ..... Courtland
V. W. Hewitt ..... Vittoria
VI. S. P. Mabee ..... Port Rowan
VII. T. Chamberlin...Houghton Cen.
VIII. Lawrence Skey ..... Port Dover

NORTHUMBERLAND AND DURHAM.

I. Chas. Clark, sen....Bowmanville
II. Samuel Wilmot ..... Newcastle
III. Wm. Sheppard.....Port Hope
IV. John Hunter.....Millbrook
V. Henry Mason ..... Cobourg
VI. James G. Rogers..... Grafton
VII. Wm. Johnstone..... Colborne
VIII. George S. Burrell ..... Brighton
IX. John Douglas.....Warkworth
X. Henry Fieldhouse..... Murray
XI. Daniel Kennedy...Campbellford
XII. James Fluke .....Cartwright

ONTARIO.

I. D. C. Macdonell ..... Whitby
II. Charles Taylor..... Pickering
III. John Burnham ..... Port Perry
IV. Joseph Dickey ..... Uxbridge
V. Charles Burnham.....Cannington
VI. C. Robinson..... Beaverton
VII. Henry M. O'Dell ..... Atherley

OXFORD.

I. David M. Perry .....Woodstock
II. William H. Landon.....Princeton
III. Donald Matheson..... Embro
IV. James Barr..... Norwichville
V. David Canfield..... Ingersoll
VI. John Hodgson .....Tilsonburg

PARRY SOUND DISTRICT.

I. F. A. Foley.....Parry Sound
II. Henry Armstrong... ... McKellar
III. S. G. Best .....Rosseau

PERTH.

I. David B. Burritt ..... Stratford
II. Thomas Matheson..... Mitchell
III. J. Coleman..... St. Mary's
IV. George Brown..... Shakespeare
V. Samuel Whaley. .....Milverton
VI. D. D. Hay ..... Listowel

PEEL.

I. T. A Agar ..... Brampton
II. A. Simpson.....Streetsville
III. John Harris ..... Charleston
IV. L. R. Bolton.....Bolton Village

PETERBOROUGH.

I. R. W. Ewett.....Peterboro'
II. John A. Butterfield ... Norwood
III. Thomas Campbell ..... Keene
IV. S. S. Peck.....Minden
V. Samuel Sherin.....Lakefield

PRESCOTT AND RUSSELL.

I. James O. Gates..... L'Orignal
II. John Shields .....Vankleek Hill
III. Wm. Allison, East Hawkesbury
IV. Jas. Van Bridger... Plantagenet
V. J. S. Cameron ..... Cumberland
VI. A. Carson..... Russell
VII. Thos. White..... Hawkesbury
VIII. John Downing ..... Caledonia

PRINCE EDWARD.

I. John P. Downes..... Picton
II. James Cook.....Milford
III. Israel Hamilton. Demorestville
IV. Sylv. Spragge.... Roblin's Mills
V. Wm. Young ..... Wellington
VI. W. C. Williams..... Bloomfield
VII. Joshua M. Cadman..... Consecon
VIII. Edward Harrison.....Cressy

RENFREW.

I. Andrew Irving.....Pembroke
II. Thomas Thwaites... Beachburgh
III. George Eady, jun..... Renfrew
IV. G. E. Neilson ..... Arnprior
V. Thos. McWilliams.....Eganville
VI. James Reeves.....Eganville
VII. Robert Allan..... Cobden
VIII. John. C. Gurney... Rockingham

SIMCOE.

I. Thomas Lloyd..... .....Barrie
II. H. W. Manning..... Bradford
III. Wm. H. Dickson.....Tecumseth
IV. A. Dudgeon ..... Collingwood
V. John Craig ..... Craighurst
VI. Thomas Dallas.....Orillia
VII. John A. Love. ..... Stanton
VIII. Geo. McManus ..... Mono Mills
IX. H. E Jeffery...Penetanguishene
X. John C. Steele .....Steele
XI. Angus Bell.....Creemore
XII. Thomas Gordon.....Elmgrove

STORMONT, DUNDAS AND GLENGARY.

I. Arch. Fraser ..... Williamstown
II. C. D Chisholm ..... Alexandria
III. Charles Poole ..... Cornwall
IV. C. Archibald..Dickenson's Lan'g
V. John W. Loucks.....Morrisburg
VI. John S. Ross.....Iroquois
VII. William J. Ridley.....Mountain
VIII. John A. Cockburn.....Crysler
IX. Peter Stuart.....River Raisin
X. Wm. Rae.....Winchester
XI. D. McIntosh.....Monklands
XII. John A. McDougall.....Kenyon

THUNDER BAY DISTRICT.

I. R. Maitland.....P. Arthur's Lad'g

VICTORIA.

I. George W. Miller.....Woodville
II. D. C. Woodman..... Fenelon Falls
III. W. E Sherwood ..... Bobcaygeon
IV. Thos. Matchell.....Omemee
V. James McKibbon ..... Lindsay
VI. J. F. Cummings. ..... Oakwood

WATERLOO.

I. A. J. Peterson ..... Berlin
II. Otto Klotz ..... Preston
III. Peter Keefer ..... Galt
IV. John Wyllie ..... Ayr
V. John Allchin ....New Hamburgh
VI. R. Morrison.....Hawkesville
VII. John L. Wideman..... St. Jacobs

WELLAND.

I. Alfred Willett.....Welland
II. Edward Lee..... ....Marshville
III. Thos. Newbigging ..... Fort Erie
IV. J. A Orchard ... Drummondville
V. George Keefer .....Thorold

WELLINGTON.

I. A. A. Baker ..... Guelph
II. Wm. Leslie..... Puslinch
III. Wm. McCarthy.....Rockwood
IV. W. D. W. Petrie.....Fergus
V. Wm. Tyler ..... Erin
VI. John McLean.....Elora
VII. George Allan ..... Allanville
VIII. C. O'Callaghan ..... Arthur
IX. Guy Leslie ..... Orangeville
X. A. C. R. Saunders.....Harriston
XI. James C. Wilkes...Mount Forest
XII. Donald McDonald..... Drayton

WENTWORTH.

I. Wm. Griffin... ..... Hamilton
II. F. D. Suter..... Dundas
III. J. McMonies, jun... Waterdown
IV. W. McDonald..... Rockton
V. Alva Jones..... Stoney Creek
VI. L. A. Gurnett.....Ancaster
VII. John Atkinson ..... Glanford
VIII. Henry Hall ..... Hall's Corners

YORK.

I. A. McLean Howard.....Toronto
II. J. J. Barker ..... Markham
III. J. M. Lawrence...Richmond Hill
IV. John Cook.....Newmarket
V. Wm. Fry .....Sutton
VI. A. Armstrong, jr.... Lloydtown
VII. D. McCallum ..... Burwick
VIII. John Paul .....Weston
IX. John H. Richardson ... Wexford

THE KNIGHTS OF PYTHIAS.

Grand Lodge of Ontario.

OFFICERS.

P. G. C. W. C. Morrison, Toronto, V. G. P.
P. C. Colin H. Rose, Chatham, G. C.
P. C. William Hawthorn, London, V. G. C.
P. C. George Midgley, Hamilton, G. P.
P. G. C. James B. How, Toronto, G. M. of E.
P. G. C. Geo. H. Mitchell, Toronto, G. K. of R. & S.
P. C. John McPherson, Chatham, G. M. at A.
P. C. A. J. Rattray, Toronto, G. I. G.
P. C. Leo. Harmburger, Montreal, G. O. G.

REPRESENTATIVES TO SUPREME LODGE.

P. G. C. W. C. Morrison, ... One Year
P. G. C. George H. Mitchell, ... Two Years.

SUBORDINATE LODGES.

No. 1, Mystic, Toronto.—E. C. Jackson, C. C.; Geo. H. Mitchell, K. of R. & S.

No. 2, Myrtle, London.—Thos. Sheldon, C. C.; Wm. Hawthorn, K. of R. & S.

No. 3, Red Cross, Hamilton.—W. J. Moore, C. C.; Thos. Pedlar, K. of R. & S.

No. 4, Ivanhoe, Toronto.—Robt. Dodds, C. C.; A. J. Rattray, K. of R. & S.

No. 5, Crusader, Prince Arthur's Landing.—J. D. Casey, C. C.; S. Ridout, K. of R. & S.

No. 7, Minerva, Atherly.—J. D. O'Brien, C. C.; Chas. Vessey, K. of R. & S.

No. 8, Damon, Chatham.—H. Mercer, C. C.; J. M. Taylor, K. of R. & S.

No. 9, True Knights, Hamilton.—R. J. Husband, C. C.; R. E. A. Land, K. of R. & S.

No. 1, (of Quebec, under the jurisdiction of Ontario) *Metropolitan, Montreal.*—Charles Hanson, C. C.; S. Spence, K. of R. & S.

SABBATH SCHOOL ASSOCIATION OF CANADA.

OFFICERS FOR 1874-5.—*President,* His Honour Judge Jones, Brantford. *Vice-Presidents,* Hon. James Ferrier, Principal Dawson, LL.D., Very Rev. Dean Bond, LL.D., Montreal; Rev. F. H. Marling, Daniel McLean, Toronto; R. W. Beadle, St. Catharines; Hon. Billa Flint, Belleville; J. Young, M.P., Galt; Alfred Rowland, London; and the Presidents of the County Associations. *Treasurer,* Hon. John McMurrich, Toronto. *General Secretary,* Rev. William Millard, Toronto. *Minute Secretaries,* Rev. Thomas Lowry, W. P. Crombie, Brantford; Rev. John Wood, Toronto. *Executive Committee,* W. P. Lacey, G. Webster, London; W. N. Hossie, W. Patterson, M.P., Brantford; A. I. McKenzie, D. B. Chisholm, M.P., Hamilton; W. Johnson, Belleville; W. J. McCalla, St. Catharines; Rev. John Allworth, B.A., Bowmanville; Rev. F. A. O'Meara, LL.D., W. Craig, sen., Port Hope; Rev. James Douglas, Cobourg; Rev. William McKenzie, Almonte; A. Chown, A. McAllister, Kingston; Charles Wilson, Picton; P. Le Seuer, Ottawa; John H. McFaul, Brockville; Warren Martin, Chatham; J. R. Miller, Goderich; C. Crassweller, Muskoka; Dr. McGuire, Guelph; Rev. W. Hindley, Owen Sound; J. J. Pearson, Newmarket; W. Adamson, C. A. Morse, J. G. Hodgins, LL.D., Rev. J. Wood, J. Gillespie, J. Hughes, Rev. J. J. Rice, Rev. J. M. Cameron, Rev. J. G. Robb, Rev. T. Griffith, Rev. J. Potts, Rev. S. Dyke, Rev. S. J. Boddy, M.A., A. McMurchy, M.A., S. R Briggs, Jas. Paterson, W. H. Pearson, J. J. Woodhouse, R. Lawson, Toronto; Rev. S. Jones, M.A., Yorkville; S. B. Scott, J. A. Matthewson, S. J. Lyman, Montreal; Rev. D. Marsh, Quebec.

TABLE OF STAMP DUTIES.

On every promissory note, draft, or bill of exchange, not more than $25, 1 cent; over $25 to $50, 2 cents; over $50 to $100, 3 cents.

On every promissory note, draft, or bill of exchange, executed singly, for the first $100, 3 cents; for every additional $100, or fraction of a $100, 3 cents

On every draft or bill of exchange executed in duplicate, for the first $100, 2 cents; for every additional $100, or fraction thereof, 2 cents.

On every draft or bill of exchange executed in more than two parts, for each part for the first $100, 1 cent; for every additional $100, or fraction thereof, 1 cent.

The duties to be paid by stamps affixed to each promissory note, draft, or bill of exchange: but the person affixing such stamp shall, at the time of affixing the same, write or stamp thereon the date at which it is affixed, and each stamp shall be held *primâ facie* to have been affixed at the date stamped or written thereon, and if no date be so stamped or written thereon, such adhesive stamp shall be of no avail.

Penalty for neglecting to affix stamps, or for wilfully writing or stamping a false date thereon, $100.

The Governor in Council may direct stamped paper to be prepared for the purpose of this Act.

ASYLUMS FOR THE INSANE.

ASYLUM FOR THE INSANE, LONDON.—Receives lunatics from the Counties of Essex, Elgin, Kent, Lambton, Middlesex, Norfolk, Oxford, Brant, Huron, Perth, Bruce, Haldimand and Waterloo. Application for admission must be made to the Medical Superintendent before a patient is sent. Idiots and persons afflicted with paralysis are inadmissible. Officers: Henry Lauder, M.D., *Medical Superintendent;* S. Lett, M.C.P.S., Ont., *Assistant Physician;* R. Mathison, *Bursar;* J. M. Keary, *Steward;* J. E. Cooke, *Farm Steward;* Miss C. Warren, *Matron.*

ASYLUM FOR THE INSANE, TORONTO.—2¼ miles west from the City Hall, on Queen Street. Property vested in the Crown. Government appoint Medical Superintendent and Bursar, and Inspector, who frames by-laws for its government, thoroughly examines the Asylum, and reports to the Lieut.-Governor. The admission of patients is regulated by the Statute of Ontario, cap. 31 of 36 Vic., and by the By-laws of the Asylum. Application for admission must be made before sending lunatics. Idiots and persons afflicted with paralysis are inadmissible. Officers: *Medical Superintendent,* Joseph Workman, M.D.; *Assistant Physician,* B. Workman, M.D.; *Clinical Assistant,* W. G. Metcalf, M.D.; *Bursar,* J. McKirdy; *Steward,* Jas. Henry; *Matron,* M. A. Parkes.

ROCKWOOD LUNATIC ASYLUM.—Officers: *Superintendent,* John R. Dickson, M.D.; *Accountant,* Wm. Anglin; *Architects,* John Power and William Coverdale; *Matron,* Mrs. Aikens; *Steward,* Robert Blair; *Storekeeper,* Wm. R. Allen; *Chief Engineer,* George Donaldson; *Second Engineer,* David Donnelly.

ASYLUM FOR THE INSANE, QUEBEC.—*Commissioners,* E. B. Lindsay, Robt. Hamilton, A. B. Sirois, D. McGie, Joseph Bowles; *Secretary,* A. Lemoine; *Proprietors and Managers,* J. E. Landry, M.D., F. E. Roy, M.D. Officers: *Warden,* Clement Vinulette; *Matron,* Adeline Vinulette; D. U. A. Belanger, M.D.; *Assistant Matron,* Arthemise Adam; *Visiting Physician,* Dr. Alfred Jackson.

POST OFFICE SAVINGS BANK, CANADA.

Post Office Savings Banks at the principal Cities and Towns in Ontario and Quebec are open daily for the receipt and payment of deposits, during the ordinary hours of Post Office business.

The direct security of the Dominion is given by the Statute for all deposits made.

Any person may have a deposit account, and may deposit yearly any number of dollars, from $1 up to $300, or more, with the permission of the Postmaster General.

Deposits may be made by married women, and deposits so made, or made by women who shall afterwards marry, will be repaid to any such woman.

As respects children under ten years of age, money may be deposited—

Firstly—By a parent or friend as trustee for the child, in which case the deposits can be withdrawn by the trustee until the child shall attain the age of ten years, after which time repayment will be made only on the joint receipts of both trustee and child.

Secondly—In the child's own name—and, if so deposited, repayment will not be made until the child shall attain the age of ten years.

A depositor in any of the Savings Bank Post Offices may continue his deposits at any other of such offices, without notice or change of Pass Book, and can withdraw money at that Savings Bank Office which is most convenient to him. For instance, if he makes his first deposit at the Savings Bank at Cobourg, he may make further deposits at, or withdraw his money through, the Post Office Bank at Collingwood or Quebec, Sarnia, Brockville, or any place which may be convenient to him, whether he continue to reside at Cobourg or remove to some other place.

Each depositor is supplied with a Pass Book, which is to be produced to the Postmaster every time the depositor pays in or withdraws money, and the sums paid in or withdrawn are entered therein by the Postmaster receiving or paying the same.

Each depositor's account is kept in the Postmaster General's Office, in Ottawa, and in addition to the Postmaster's receipt in the pass book, a *direct acknowledgment from the Postmaster General for each sum paid in* is sent to the depositor. If this acknowledgment does not reach the depositor within ten days from the date of his deposit, he should apply immediately to the Postmaster General, by letter, being careful to give his address, and, if necessary, renew his application until he receives a satisfactory reply.

When a depositor wishes to withdraw money, he can do so by applying to the Postmaster General, who will send him by return mail a cheque for the amount, payable at whatever Savings Bank Post Office the depositor may have named in his application.

Interest at the rate of 4 per cent. per annum is allowed on deposits, and the interest is added to the principal on the 30th of June in each year.

Postmasters are forbidden by law to disclose the name of any depositor, or the amount of any sum deposited or withdrawn.

No charge is made to depositors on paying in or drawing out money, nor for Pass Books, nor for postage or communications with the Postmaster General in relation to their deposits.

The Postmaster General is always ready to receive and attend to all applications, complaints or other communications addressed to him by depositors or others, relative to Post Office Savings Bank business.

A full statement of the Regulations of the Post Office Savings Bank may be seen at any of the Post Offices appointed for that purpose.

EDUCATIONAL.

UNIVERSITY OF TORONTO.—Visitor, His Honour the Hon. John Crawford, Lieut.-Gov. of Ontario. Chancellor, Hon. J. C. Morrison. Vice Chancellor, Thomas Moss, M.A., Q.C., M.P. Members of the Senate: Rev. J. McCaul, LL.D; Rev. E. Ryerson, D.D.; Hon J. H. Cameron, D.C.L., Q.C., M.P.; G. R. R. Cockburn, M.A.; W. T. Aikins, M.D; Rev. R. A. Fyfe, D.D.; A. McMurchy, M.A; H. H. Croft, D.C.L., F.L.S; J. Langton, M.A.; Hon. J. Patton, LL.D., Q.C; Hon. A. Crooks, LL.D., Q.C., M.P.P.; Larratt W. Smith, D.C.L.; G. Buckland, Esq; J. B. Cherriman, M.A.; J. Loudon, M.A; J. M. Gibson, M.A., LL.B.; J. H. Richardson, M.D.; Hon. E. Blake, M.A.; Rev. J. Campbell, M.A.; J. A. McLellan, LL.D.; T. Kirkland, M.A.; W. Mulock, M.A.; J. Boyd, M.A., B.C.L.; W. R. Meredith, LL.B., M.P.P.; J. Thorburn, M.D.; L. Macfarlane, M.B.; T. W. Taylor, M.A.; W. Oldright, M.A., M.D.; Hon. W. McMaster, Hon. J. W. Gwynne; Hon. G. Brown; D. Wilson, LL.D.; Rev. D. J. Macdonnell, B.D.; G. Smith, M.A.; J. McKeown, M.A.; C. S. Gzowski, C.E.; J. Macdonald Esq. Bursar, D. Buchan, Esq; Registrar, W. G. Falconbridge, M.A; Librarian, W. H. Vandersmissen, M.A. *Scholarships offered at Examinations of the University*—Faculty of Law, 4; 1 for Matriculants, 1 for Students 1 year's standing, 1 for Students 2 years' standing, 1 for Students 3 years' standing. Faculty of Medicine, 4: 1 for Matriculants, 1 for Students 1 year's standing, 1 for Students 2 years' standing, 1 for Students 3 years' standing. Faculty of Arts: at the Junior Matriculation Examination, 2 in Classics 2 in Mathematics, 1 in English, History and French, 2 for General Proficiency in all the subjects appointed for Junior Matriculants; at the Senior Matriculation Examination, 1 in Classics, 1 in Mathematics, 2 for General Proficiency in all the subjects appointed for Senior Matriculants; at the Examination for the First Year, 2 in Classics, 2 in Mathematics, 1 for Special Proficiency in Modern Languages and Natural Sciences, 2 for General Proficiency; at the Examination for the Second Year, 2 in Classics, 2 in Mathematics, 1 in Natural Sciences, 1 in Modern Languages, 1 for Special Proficiency in Modern Languages, Natural Sciences and Metaphysics, 1 in Logic, Metaphysics and Ethics, 2 for General Proficiency; at the Examination for the Third Year, 2 in Classics, 2 in Mathematics, 1 in Natural Sciences, 1 in Modern Languages, 1 in Metaphysics and Ethics with Natural Theology, 2 for General Proficiency, 1 in History and Civil Polity.

UNIVERSITY COLLEGE.—Visitor, His Honour the Hon John Crawford, Lieut.-Gov. of Ontario President, Rev. John McCaul, LL.D. Professors: Classical Literature, Logic and Rhetoric, Rev. John McCaul, LL.D; Chemistry and Experimental Philosophy, Henry H. Croft, D.C.L.; Agriculture, Geo Buckland; Natural Philosophy, J. B. Cherriman, M.A.; History and English Literature, D. Wilson, LL.D.; Mineralogy and Geology, E. J. Chapman, Ph.D., LL.D.; Meteorology, and Director of the Magnetical Observatory, G. T. Kingston, M.A.; Metaphysics and Ethics, Rev. G. P. Young, M.A.; Natural History, R. Ramsay Wright; Lecturer on Oriental Literature J. M. Hirschfelder; Mathematical Tutor and Dean J. Loudon, M.A.; Lecturer on German, W. H. Vandersmissen, M.A.; Lecturer on French, Emile Pernet; Lecturer on Italian and Spanish, Wm. Oldright, M.A., M.D.; Classical Tutor, W. D. Pearman, M.A; Registrar, W. D. Pearman, M.A.

Bursar's Department of the University, University College and Upper Canada College—Bursar, David Buchan; Clerk and Book-keeper, J. E. Berkeley Smith; Messenger, Thos. Wilson. Office on U. C. College Grounds, corner of Simcoe and Adelaide Streets.

UNIVERSITY OF VICTORIA COLLEGE, COBOURG.—University Senate: Rev. S. S. Nelles, D.D., LL.D, President; President of Privy Council, Speaker of the Senate, Speaker of House of Commons, and Hon. Minister of Justice Rev. S. D. Rice, D.D., Rev. I. B. Howard, Rev. Enoch Wood, D.D., Rev. Egerton Ryerson, D.D, LL.D. Rev. Anson Green, D.D., Rev. R. Jones, Rev. G. R. Sanderson, Rev. E. H. Dewart, Rev. A. Sutherland; Professors Hanel, Ph.D. Bain, Wilson, Burwash, Reynor, Berryman, Reid and Sangster, J. J. Maclaren, LL.B, B. M. Britton, B.A., W. E. Sandford, Esq., Wm. S. Griffin, Wm. Britton, M.A., LL.B., J. R. Dumble, M.A., J. Macdonald, Esq., W. Kerr, M.A., W. W. Dean, B.A., W. H. Gibbs, Esq., M. Lavell, M.D., William Brouse, M.A., M.D., and J. Beatty, M.D. *Faculty of Arts*: Rev. S. S. Nelles, D.D, LL.D., President, Prof. of Mental Philosophy, Logic, Ethics and the Evidences of Religion; A. Bain, M.A., Prof. of Mathematics and Astronomy; John Wilson, M.A., LL.D, Prof. of Latin and Greek Languages; E. Hanel, Ph.D. Prof. of Natural Sciences and Chemistry; Rev. N. Burwash, B.D., Dean of Theological Faculty; Rev. A. H. Reynor, B.A., Prof. of Modern Languages and English Literature; D. C. McIlmoy, B.A., Head Master of Co

legiate Institute; C. Russell-Lee, B.A., Classical Master; Wm Riddell, B.A., Mathematical Master; H. W. Thomas, English Master. *Faculty of Law:* Hon. Lewis Wallbridge, Wm. Kerr, M A., and B. M. Britton, B.A, Examiners. *Faculty of Medicine, Montreal Branch:* Eugene H. Trudel, M.D., Dean of Faculty, Midwifery and Diseases of Women and Children; P. Beaubien, M.D., Theory and Practice of Medicine; Pierre Munro, M.D., Surgery; H Peltier, M.D., Institutes of Medicine; J. G. Bibaud, M.D., Secretary and Treasurer, Anatomy, Descriptive and Surgical; Thos. D. D'Orsennens, M.D., Chemistry and Pharmacy; J. Emery-Coderre, M.D., Materia Medica and Therapeutics; J. P. Rottot, M.D., Medical Jurisprudence and Natural History; Dr. Monro, Clinical Surgery; Dr. Beaubien, Clinical Medicine; A. Brosseau, M.D., Demonstrator of Anatomy and Curator of Museum.

University of McGill College, Montreal.—Visitor, His Excellency the Governor-General of the Dominion of Canada. Governors: the Hon. C. Dewey Day, D.C.L., President and Chancellor; the Hon. Jas. Ferrier, Senator, M.L.C., A. Robertson, M,A., Q.C., Hon. C. Dunkin, M.A., D.C.L., Wm. Molson, Esq., Sir John Rose, Bart., K.C.M.G., Q.C., P. Redpath. Esq., D. Torrance, Esq., Geo. Moffatt, M.A., J. H. R. Molson, Esq., Hon F. W. Torrance, M.A., R.C.L., Charles J Brydges, Esq., Sir Alexander T. Galt, K.C.M.G. Principal and Vice-Chancellor: J. W. Dawson, LL.D., F.R.S., F.G.S. Fellows: Ven. Archdeacon Leach, D.C.L., LL.D Henry A. Howe, LL.D., Hon. J. J. C. Abbott, D.C.L. Sir William E. Logan, LL.D., F.R.S., F.G.S.; George W. Campbell, M.A., M.D., Rev. J. Cook. D,D., Alex. Johnson, LL.D, Rev. G. Cornish, LL.D., Hon. T. K. Ramsay, M.A., Rev. H. Wilkes, M.A ,D D., LL.D., Rev. D. H. McVicar, LL.D., R. A. Ramsay, M.A., B.C.L., John Reddy, M.D., W. H. Hicks, Esq., Rev. John Jenkins, D.D., C. P. Davidson, M.A., B.C.L., J. J. McLaren, B.C.L., Edward Holton, B.C.L., Charles W. Parkin, Esq., Gonsalve Doutre, D.C.L., D. C. McCallum, M.D., George A. Baynes, M.D. Secretary, Registrar and Bursar: Wm. C. Baynes, B.A. Assistant Secretary: E. A. Baynes, B.C.L. *Faculty of Arts:* J. W. Dawson, LL.D., F.R.S., F.G.S., Principal Logan, Prof. of Geology and Prof. of Natural History; Ven. Archd Leach, LL.D, Vice-Principal, Dean of the Faculty, and Molson Prof. of English Literature; Henry A. Howe, LL.D., Emeritus Prof. of Mathematics and Natural Philosophy; Rev. A. De Sola, LL.D., Prof. of Hebrew and Oriental Literature; Alex. Johnson, LL.D., Prof. of Mathematics, and Redpath Prof. of Natural Philosophy; Rev. G. Cornish, LL.D., Prof. of Classical Literature; P. J. Darey, M.A., B.C.L., Prof. of French Language and Literature; C. F. A. Markgraf, M.A., Prof. of German Language and Literature; Rev. J. C. Murray, LL.D., Prof. of Logic, Mental and Moral Philosophy. *Department of Practical and Applied Science:* G. F. Armstrong, M.A., C.E., F.G.S., Prof. of Civil Engineering and Applied Mechanics; Bernard L. Harrington, B.A., Ph.D., Lecturer in Assaying, Mining and Chemistry. *Faculty of Law:* Hon. J. J. C. Abbott, D.C.L., Dean of the Faculty and Prof. of Commercial Law; Hon. W. Badgeley, D.C.L., Prof. of Public and Criminal Law: P. R. Lafrenaye, B.C.L., Prof. of Legal History; R. G Laflamme, D.C.L., Prof. of the Law of Real Estate; Edward Carter, Q.C., B.C.L., Associate Prof. of Criminal Law; N. W. Trenholme, M.A., B.C.L., Prof. of Roman Law; J. S. C. Wurtele, B.C.L., Associate Prof. of Commercial Law; W. H. Kerr, D.C.L., Prof. of International Law; Gonsalve Doutre, D.C.L., Prof. of Civil Procedure; John S. Archibald, B.A., B.C.L., Lecturer in Criminal Law; C. A. Geoffrion, B.C.L., Lecturer in Roman Law; Edmond Loreau, B.C.L., Lecturer in Legal History. *Faculty of Medicine:* G. W. Campbell, M.A., M.D., Dean of the Faculty and Prof. of Surgery; W. E. Scott, M.D., Prof. of Anatomy; William Wright, M.D., Prof. of Materia Medica and Pharmacy; Robt. P. Howard, M.D., Prof. of the Theory and Practice of Medicine: D. C. McCallum, M.D., Prof. of Midwifery and Diseases of Women and Children; Robt. Craik. M.D., Prof. of Chemistry; G. E. Fenwick, M.D., Prof. of Clinical Surgery and Medical Jurisprudence: J. W. Drake, M.D., Prof. of the Institutes of Medicine; Gilbert P. Girdwood, M.D., Prof. of Practical Chemistry; Geo. Ross, M.A., M.D., Prof. of Clinical Medicine; T. G. Roddick, M.D., Demonstrator. John Andrew, Instructor in Elocution; Fred. S. Barnjum, Instructor in Gymnastics.

University of Bishop's College, Lennoxville.—Incorporated by Royal Charter, 1853.—President of the Corporation and Visitor, Right Rev. the Lord Bishop of Quebec, D.D.; Vice-President of the Corporation and Visitor, the Most Rev. the Lord Bishop of Montreal, D.D., Metropolitan. Chancellor, the Hon E. Hale, D.C.L.; Vice-Chancellor, the Hon. G. Irvine. M.P.P. *Trustees:* Hon. E. Hale, D.C.L., Chairman; G. F. Bowen, L. H. Davidson, R. Hamilton, R. W. Heneker, Rev. R. Lindsay, G. Macrae, G. Moffatt, B. T. Morris, L. S. Morris, H. Pangman, Rev. C. P. Reid, Rev. F. Robinson, R. H. Smith, W. R. Wurtile. *College Council:* Rev. J. H. Nicolls, D.D., Chairman; Rev. C. H. Badgley, S. Bethune, Q.C., Rev. J. Brock, E. Carter, M.P., E. Chapman, Rev. J. Foster, Rev C. Hamilton, Rev. G. V. Housman, Hon. G. Irvine, M P P., D. R. McCord, Rev. R. W. Norman, Hon. Mr. Justice Ramsay, Rev. Prof. Roe, Rev A. C. Scarth, Rev. Prof. Tambs. *Officers of the Corporation:* E. Chapman, M.A., Secretary; E. L. Montizambert, M.A., Honorary Counsel; C. Brooks, Auditor; B. T. Morris, M. A., Attorney. *Officers of the College* (Senior Department): Rev. J. H. Nicolls, D.D., Principal, and Prof. of Classics; Rev. C. H. Badgley, M.A., Vice-Principal; Rev. H. Roe, M.A., Prof. of Divinity; Rev. A. C. Scarth, M.A., Prof. of Ecclesiastical History; Rev. R. C. Tambs, M.A., Prof. of Mathematics; E. Chapman, M A., Bursar and Registrar; Rev. A. C. Scarth, M.A., Librarian; Rev. R. C. Tambs, Curator of Museum.

Bishop's College School (Junior Department of the College).—Rector, Rev. C. H. Badgley, M.A.; Sub-Rector, Rev. C. E. Willets, B.A.; Assistant Masters, H. J. Galton, M A., A. W. Powell, B.A., C. L. Worrell, B.A., G. G. Nicolls, B.A.; Assistant English Master and Bursar, E. Avery; Drill Instructor, Sergeant-Major Roche; Lady Matron of the School House, Mrs. Irving; Medical Superintendent, D. T. Robertson, M.D. The school year is divided into three terms, viz:—Michaelmas Term, first Saturday in September to December 21st; Lent Term, third Saturday in January to first Saturday in April; Trinity Term, first Saturday in April to last Thursday in June.

Laval University.—Visitor, Most Rev. E. A. Taschereau. Rector, Very Rev. T. E. Hamel, A.M. *Members of the Council:* Rev. L. Beaudet, A M., Rev. L. N. Bégin, D.D., Rev. O. Brunet, A.M., Hon. N. Casault, LL.D., A. Jackson, M.D., J. E Landry, M.D., C. F. S. Langelier, LL.L., Rev. A. Legare, Rev. C. Legare, A.M., Rev. V. Legare, Rev. N. Maingui, A.M., Rev M. E. Methot, A.M., Rev. B. Paquet, D.D, Rev. L. Paquet, D.D., Rev. P. Roussel, A.B., J. A. Sewell, M.D., Hon. U. J. Tessier, LL.D.; Secretary, Rev. P. Roussel; Librarian, Rev. M. E. Methot, A.M. *Faculty of Theology:* Dean, Rev. B. Paquet, D.D.; Professors—Rev. B. Paquet, D.D., of Moral Theology; Rev. L. Paquet, D.D., of Dogmatic Theology; Rev. L N. Bégin, D.D., Sacred History; Rev. M. E. Methot, A.M., of Holy Scripture; Rev. P. Roussel, A.B., of Moral Theology. Secretary, Rev. L. Paquet, D.D. *Faculty of Law:* Dean, Hon. U. J. Tessier, LL.D.; Professors—C. F. S. Langelier, LL.L., of Civil Law; Hon. U. J. Tessier, LL.D., of Law Procedure; Hon. N. Casault, LL.D., of Commercial and Maritime Law; J. G. Colston, LL.D. of Criminal Law; Edmund James Flynn, LL.L., of Roman Law. Secretary, Edmund James Flynn. *Faculty of Arts:* Dean, Rev. M. E. Methot, M.A.; Professors—Rev. T. E. Hamel, A.M., of Natural Philosophy; Rev. O. Brunet of Botany; Rev. M. E. Methot, A.M., of French Literature; Rev, C. E. Legare, of Latin Literature; Rev. L. Beaudet, of Grecian Literature; F. A. H. LaRue, A.M., of General Chemistry, and of Chemistry applied to Industry. Metallurgy and Agriculture: Rev. B. Paquet, A.B., D.D., of Natural Law; Rev. L. H. Paquet, A.B., D.D., of Dogmatic Theology in Connection with Laity; L. J. A. Simard, M.D., of Zoology and Comparative Anatomy and Physiology; C. F. S. Langelier, A.B., LL.L., of Political Economy; Rev. L. N. Bégin, A.B., D.D., of Ecclesiastical History; Rev. E. Marcoux, A.B., of Mathematics and Astronomy; Rev. A. Papineau, A.B., D.L., of Moral and Intellectual Philosophy; Rev. C. Laflamme, A.B., D.D., of Mineralogy and Geology. Secretary, Rev. L. Beaudet, A.M.; Honorary Professor, T. S. Hunt, F.R.S.; Curator of the Museum, F. X. Belanger.

Albert College.—Incorporated by Act of Parliament as Belleville Seminary in 1857, as Albert College in 1866.—*Board of Managers:* Rev. Bishop Richardson, D.D., President; Rev. S. G. Stone, Secretary; J. G. Robinson, Agent; Rev. A. Campbell, Rev. F. M. Finn, Rev. O. G. Collins, Rev. M. Benson, Chas. Lane, C. R. Mallery, C. M. Gould, M.D., Edward Philpot, J. L. Tucker, S. Massey, T. Anderson, Jas. C. Huffman, J. Rowe, J. G. Robinson, L. Massey. *Council of Instruction:* Rev. A. Carman, M.A., President: Mathematics and Metaphysics, Rev. A. Carman, M.A.; Ancient Languages and Literature, John Gibson; Physiology, Chemistry, &c., Ed. Clapham, M.D.; Mineralogy,

Geology, &c., J. T. Bell; Botany and Geology, John Macoun, M.A.; History and English Literature, George S. Wright, Ph.D.; Hebrew, Biblical Exegesis, Homiletics, &c., Rev. E. I. Badgley, B.D.; Mining, Agriculture and Fine Arts, J. T. Bell: Music, Henry Whish. Open 39 weeks. Three Terms: beginning first Thursday of September, first Thursday of January, and first Thursday in April. Entrance Examinations into University during second week of June and second week of September

ALBERT UNIVERSITY, BELLEVILLE.—Visitor, Hon. Wm. P. Howland, C.B., ex-Lieut.-Governor of Ontario. Senate: Rev. Bishop Richardson, D.D., President; Rev. A. Carman, M.A., D.D., Chancellor; Rev. E. I. Badgley, B.D., Registrar; Rev. G. Abbs, Rev. J. Gardiner, Rev. G. Shepard, Rev. W. Brown, Rev. M. Benson, Hon Chief Justice Richards, Hon Lewis Wallbridge, Wm. Hope, M.D., Thomas Nichol, M.D., John Macoun, M.A., Prof. J. T. Bell, Rev. Bidwell Lane, B.A., Rev. John C. Pomeroy, S. B. Burdett, LL.B., Rufus Holden, M.D., Rev. I. B. Aylesworth, M.A., Robert B. Carman, M.A., Freeman Lane, M.A., Thos. M. Macintyre, M.A., Rev. A. Campbell, John Bell, Q.C., Geo. S. Wright, M.A., Ph.D., Edward Clapham, M.D., Henry Whish, John Gibson, B.A., Rev. T. Webster, D.D., R. Clute, B.A., LL.B.

ALEXANDRA COLLEGE, BELLEVILLE.—Under control of Board of Managers of Albert College, and, like it, open to all persuasions, without interference with religious faith. Course of study, three years after matriculation. Confers diplomas in music. Ladies have opportunities of instruction in Preparatory School and of attendance at Lectures in Albert College. Useful and ornamental branches of ladies' education all taught, both to occasional students and those in course. Senate: Rev. A. Carman, M.A., President; R. B. Carman, M.A., Thos. Nichol, M.D.; J. Macoun, M.A., Thos. McIntyre, M.A., J. T. Bell, Rev G. Abbs, Rev. S. W. LaDu, Rev. J. Gardiner, Hon. L. Wallbridge, R Holden, M.D., C. M. Gould, M.D., F. Lane, M.A., C. R. Mallery, Rev. I. B. Aylesworth, M.A., Rev. E. I. Badgley, B.D., John Gibson, B.A., H. Whish, Rev. Thos. Webster, D.D., R. Clute, B.A., LL.B. *Board of Instruction and Government:* Metaphysics, Ethics and Belles Lettres, Rev. A. Carman, M.A., President; Music, Henry Whish; Mrs. H. Whish, Assistant; Painting, Drawing, &c., Mrs. M. A. Smith, Preceptress; Ancient Languages, Literature and History, John Gibson; Modern Languages, G. S. Wright, Ph.D.; Natural Sciences, James T. Bell, J. Macoun, M.A., and E. Clapham, M.D., in their several departments in Albert College; Mathematics, The President.

HIGH SCHOOL OF QUEBEC.—Incorporated 1840.—Rector, Daniel Wilkie, M.A. Masters: M. Miller, Classics and German; Jules Pierard, French; Adam J. Elliot, Assistant Master. Chairman of the Board of Directors, Rev. John Cook, D.D. Treasurer, Daniel Wilkie, M.A. Secretary, W. Walker. The school year is divided into four terms of equal length, and extends from September 1st to June 30th.

ASSUMPTION COLLEGE, SANDWICH, ONT.—Superior, Rev. Denis O'Connor. Directors, Rev. C. Faure and Rev. J. J. Aboulin. Master of Discipline, Rev. A. Vernede. Professors: Dogmatic and Moral Theology, Rev. D O'Connor; Mental Philosophy, Rev. M. Ferguson; Natural Philosophy, M. Gorman; First Classical, Rev. M. Ferguson; Second Classical, Rev. R. McBrady; Third Classical, D. Cushin; Fourth Classical, A. Dumouchelle; First Commercial, M. Gorman; Second Commercial, M. Mungovan; Third Commercial, J. Manning; Elementary, T. Donohoe; Mathematics, Rev. R. McBrady; French, Rev. A. Vernede; German, F. Ruppert; Instrumental Music, E. Girardot; Vocal Music, Rev. A. Vernede.

UPPER CANADA COLLEGE.—George R. R. Cockburn, M.A., Principal; William Wedd, M.A., First Classical Master; James Brown, M.A., Mathematical Master; John Martland, M.A., Second Classical Master and Resident Master in College Boarding House; Mich. Barrett, M.A., M.D., First English Master and Lecturer on Chemistry and Physiology; C. Thompson, Second English Master; H. Brunner, French and German Master; A. Baker, M.A., Assistant Mathematical Master and Resident Assistant Master in College Boarding House; G. B. Sparling, Assistant English Master and Assistant Master in College Boarding House; T. Wicher, Junior Assistant English Master and Re-iden Assistant Master in College Boarding House; R. J. Baigent, Drawing Master; J. D. Andrews, Fencing, Drill and Gymnastics; G. Frost, Janitor and Messenger. The College year commences with the Autumn term. The Autumn term begins September 1; Winter do., November 10; Spring do., February 5; Summer do., April 21. Reports of the progress and conduct of the pupils are sent to parents twice each term, or oftener if desired. Deducting the vacations, the terms are ten weeks each. His Excellency the Lieutenant-Governor offers annually a valuable Prize of Books for the best examination in the higher departments of the College curriculum. At the Annual Public Examination in June, eight Exhibitions are competed for, varying in value from $40 to $120 per annum. Competition for them all is open to the High Schools of the whole Province.

THE BISHOP STRACHAN SCHOOL.—Founded 1867—Incorporated 1868.—*Members of Council:* Right Rev. the Lord Bishop of Toronto, President; Ven. the Archdeacon of Toronto, Vice-President; Rev. A. J. Broughall, M.A., Rev. W. S. Darling, Rev. H. W. Davies, B.D., Rev. J. Langtry, M.A., Rev. C. Bethune, M.A., Rev. J. H. McCollum, M.A., Rev. W. McMurray, D.D., Rev. A. Williams, C. J. Campbell, E. M. Carruthers, F. W. Cumberland, A. McLean Howard, Wm. Ince, James Henderson, Alex Marling, G. M. Rae. Chaplain, Rev. J. Langtry, M.A. Lady Principal, Mrs. Thomson. *Staff:* The Chaplain, Religious Instruction; Miss Stanley, First Governess, English Branches; Miss Ley, Latin, and Assistant in English; Miss Scheurman, German, and Assistant in Music; Miss Veals, Assistant in English and Music; Miss Nation, Assistant in English; Miss Anderson, Assistant in Music; Miss Campbell, Assistant in French and Drawing; Rev. W. S. Darling, Church History; Rev. Prof. Jones, Algebra and Mathematics; Rev. H. W. Davies, B.D., Grammar and Composition; Dr. Ellis, Chemistry; M. E. Pernet, French; Mr. T. Carter, Instrumental Music; Mr. Torrington, Vocal Music; Mr. Hoch, Drawing and Painting; Mr. Andrews, Calisthenics, Dancing, &c.; Edward M. Hodder, M.D., F.R.C.S. Eng., Physician; Beverley Jones, B.A., Bursar. There are four terms per annum, of ten weeks each.

TRINITY COLLEGE SCHOOL, PORT HOPE, ONTARIO.—Founded 1865.—Incorporated 1872.—Visitor, the Right Rev. the Lord Bishop of Toronto. *Governing Body:* Hon. J. H. Cameron, Q.C., D.C.L., Chancellor of the University; Rev. the Provost of Trinity College, Rev. Prof Ambery, M.A., Rev. Prof. Jones, M.A., Rev. C. J. S Bethune, M.A., Ven. Archdeacon of Toronto, Rev. J. G. Geddes, M.A., Hon. G. W. Allan, Senator; C. J. Campbell, F. W. Cumberland, M.P.P Head Master, Rev. C. J. S Bethune, M.A. Assistant Masters, Rev. F. A. Bethune, M.A., Rev. W. E. Cooper, M.A., C. J. Logan, B.A., L. S. Roberts, J. G. Moore. Music Master, W. Philp. Matron, Mrs. Marmion. Sub-Matron, Miss Fortune. Medical Superintendent, J. F. Dewar, M.D. The course of instruction includes all the usual branches of a sound education. Pupils are prepared for Matriculation at the Universities for the Law and Medical Schools, the Army, Navy, &c.; there is also a Modern Department, in which special attention is paid to preparation for Commercial pursuits. There are three terms in the year, of about thirteen weeks each. Boarders are received into the school-house, which is under the immediate supervision of the Head Master, assisted by three resident Masters. During the year 1873 a large and handsome chapel, capable of containing upwards of two hundred worshippers, and a spacious dining-hall, were added to the range of new buildings; and during the past year a large wing has been erected at the western end of the buildings, which is to contain the school-hall, a series of class-rooms, dormitories for about seventy more boys, and apartments for an increased staff of masters and servants. It will be ready for occupation in January, 1875.

CONGREGATIONAL COLLEGE OF B. N. AMERICA, MONTREAL, affiliated with the McGill University.—Chairman, Rev. C. Chapman, M.A. Treasurer, Mr. R. C. Jamieson. Secretary, Rev. G. Cornish, M.A., LL.D Directors, Revs. Dr. Wilkes, K. M. Fenwick, A. Duff, J. Fraser, F. H. Marling, J. F. Stevenson, LL.B., and R. K. Black; Messrs. C. Alexander, Henry Lyman, — Baylis, P. W. Wood, Henry Vennor, Theodore Lyman, C. R. Black, Jas. Linton, Jas. Woodrow, Robert Bennett, Hon. Judge Saubom, W. P. Carter and J. S. McLachlan. Theological Course: three sessions, commencing in September. Fall Course (with Undergraduate Course at McGill College): five sessions. Principal, Rev. Henry Wilkes, D.D., LL.D.; Professors and Lecturers, Rev. Dr. Wilkes, Systematic Theology, Homiletics, Pastoral Theology and Church History; Rev. G. Cornish, LL.D., Greek Testament Exegesis; Rev. Chas. Chapman, M.A., Evidences and Biblical Literature; Rev. K. M. Fenwick, Historical Theology. Auditors, Messrs. J. B. Learmont and Robert Mills.

QUEBEC SEMINARY.—Superior. Very Rev. T. E. Hamel, A.M Directors, Rev. M. E. Methot. A.M., Rev. A. Lezare, Rev. C. E. Legare, A.M.. Rev. P. Roussel, B.A., Rev. N. Malagni. B.A. Rev. L. Beaudet, A.M., Rev. B. Paquet, D.D., Rev. L. H Paquet, D.D., Rev. V. P. Legare. Aggregate Member. Rev. L. N. Bégin. D.D. Auxiliary Members, Rev. J. F. Baillarge, Rev. L. Langis, B.A., Rev. A. Blais, Rev. E. Audette, S.B., Rev. A. Papineau, A.B., D.D., Rev. G. Fraser. Rev. C. Laflamme, A.B., D.D., Rev. E. Marcoux, A.B, D.B., Rev. F. Gendron, L.B.; and Rev. J. Ballantyne, S B. *Grand Seminary:* Director, Rev. C. E. Legare, A M.; Professors. Rev. L. Paquet, Rev. L. N. Bégin, Rev. M. E. Methot, Rev. C. E. Legare *Minor Seminary:* Director, Rev. V. P. Legare; Prefect of Studies, Rev. P. Roussel, A.B; Professors, F. A. H. LaRue, M.D., M A., Rev. T. E. Hamel. Rev. E. Marcoux. A B., Rev. T. M. Labrecque, A.B., Rev. P. Roy, A.B., Rev. C. Laflamme A.B., Rev. A. Papineau, A.B.. Rev. C. Gagnon. L B., Rev E. Audette. A.B.. Rev. E. Nadeau. A B.. Rev O. Godin, Rev. J. Ballantyne, L.B, Rev. L. Quézel, Rev. F. X. bélanger, Rev. O. Mathieu, S.B., Rev. E. Pagé, S.B.. Rev. L. Guérin. Professors of Music, C. Lavigueur and Rev. G. Fraser; Professor of Drawing. ——

KNOX COLLEGE.—Principal and Professor of Exegetical Theology, Rev. W. Caven; Apologetics and Church History, Rev. W. Gregg; Systematic Theology, Rev. W. McLaren; Homiletics, Rev. J. J. A. Proudfoot. D.D, Lecturer; Chairman of Board of Management, Rev. J. J. A. Proudfoot. D D.; Chairman of Senate, Principal Caven; Secretary and Treasurer, Rev. W. Reid, A M.; Lecturer in Music and Precentor, Henry Cameron. Session opens first Wednesday of October, and closes first Wednesday of April.

ST. FRANCIS COLLEGE AND GRAMMAR SCHOOL (NON-SECTARIAN). RICHMOND, Q.—*Board of Trustees:* Lord Aylmer, President; Principal Parkin, Vice-President; G K. Foster, Treasurer; A. Wilcocks, Secretary: Hon J. G. Robertson. Rev. N. Jackson, W. H. Webb, Hon. H. Aylmer, jr., C. P. Cleveland. W. Beattie, Levi Cleveland. J. Bedard, jr., W. E. Jones, Griffith Williams, Dr. Trenholme. F. Gilman, Adv. *Faculty:* C. W. Parkin, Principal, Prof. of Mathematics: James Ferrie. Prof. of Classics; ——— ———, Prof. of English Literature: A. Hamilton, M D., Prof. of Chemistry; Edouard Cornu, Prof. of French. The regular course, which all students are expected to pursue, embraces, in addition to the other usual English branches, Arithmetic, Book-keeping, Algebra, Plane Geometry and Trigonometry. The Greek, Latin, French and German languages are taught by the several Professors. There are three terms in the year: the Fall term of about 15 weeks; the Winter term of about 13 weeks; the Spring term of about 11 weeks.

OTTAWA ECCLESIASTICAL SEMINARY.—Superior, Rev. A. Paillier, O.M.I.: Prof. of Moral Theology and Ecclesiastical History. Rev. M. Froc, O M.I.; Prof. of Dogmatic Theology, Rev. — Lemoine.

COLLEGE O OTTAWA.—Superior. Rev. A. Paillier; Director, Rev. J. Taburet; Procurator, Rev. G. Harnois; Prefect of Discipline, Rev. H. Nolan; Prefect of Study, Rev. P. Chabotel; Prof. of Greek. Rev. W. Bennett; Prof. of Latin, Rev. R. Barrett; Prof. of English Literature and History. Rev. — St. Lawrence; Prof. of French Literature and History, Rev. A. Gladu; Prof. of Mental and Natural Philosophy. Rev. M. Balland; Profs. of Mathematics and Chemistry, Rev. Messrs. Paquin, Smith and Whelan.

GALT COLLEGIATE INSTITUTE.—A. Ker, Esq., Chairman; P. Keefer. Esq., Treasurer and Secretary; Religious Instruction. Very Rev. Dean Boomer. B.A., LL.D.. Rev. J. K. Smith, M.A. Rev. W. B. Curran, M.A.; Head Master Classics and English). Wm. Tassie, M.A. (Univ. Coll.). LL.D; Classics Alex. Stewart Tassie. B.A. Alex. Murray. M.A., Mr. Wm. Wallace; Mathematics. Alex. Murray. M A. (U. Coll.), Alex. S. Tassie, B A. Jas. McRae, Esq.: Natural Science. Alex. Murray. M.A., Jas. McRae, Esq., Mr. Samuel Weir; Preparatory Class, Mr. Samuel Weir; Drawing. H. Martin, Esq.; Modern Languages and English Classics, Geo. A. Chase. B.A., Medalist; Miss Crawford, Mr. Wm. Wallace; English, Jas. McRae. Esq, Alex. S. Tassie, B.A., Mr. Samuel Weir: History. Geo. A. Chase, B.A., Alex. S. Tassie. B A, Mr. William Wallace; Book-keeping. Chas. Girdlestone. Esq.: Music. Prof Baker and Miss Miller; Gymnastics. Fencing, Drill, &c. Adjt. J. B. Sharpe. Angelo's Fencing, &c., School, London, England The Head Master, in order that he may make himself acquainted with the character and disposition of each pupil. in addition to his own special work, teaches during each day every form on some subject or other.

MORRIN COLLEGE, QUEBEC.—Founded 1860.—Incorporated 1861.—Principal, the Rev. John Cook, D.D. *Faculty of Arts* (affiliated to McGill University, Montreal)—Prof. of Moral Philosophy and Dean of the Faculty, —— ———; Prof. of Classics, the Rev. George Weir. M.A.; Prof. of Mathematics, Rev. A. McQuarrie, B A.; Prof. of English Literature, the Principal (pro. tem.); Prof of German and French, M. Miller, Esq.; Prof. of Chemistry, Rev. Jas. Douglas, B.A. *Faculty of Law* (affiliated to McGill University)—Prof of Commercial Law and Dean of the Faculty, George Irvine, M P.; Professor of Civil Law, —— ———; Prof. of Law of Real Estate and Customary Law, John B. Parkin, Q.C. *Faculty of Divinity* (in connection with the Church of Scotland)—Prof. of Divinity, the Rev. the Principal; Prof of Hebrew, the Rev. George Weir, M.A.; Secretary of the College, Daniel Wilkie, M.A. The session of the Faculty of Law extends from September 1st to May 1st; the session of the Faculty of Arts from November 1st to May 1st. Matriculated students in each Faculty are eligible for the degrees in Arts and Law of McGill University.

THE CANADIAN LITERARY INSTITUTE, WOODSTOCK.—*Board of Instruction:* Rev. R. A. Fyfe, Principal, Dogmatic and Christian Theology; Rev. John Crawford, Old Testament Interpretation and Church History; J. C. Yule, B.A., New Testament Interpretation and Evidences; J. E. Wells, M.A. (Principal in Dr. Fyfe's absence), Greek and Metaphysics; Jabez Montgomery, M S., Natural Science; S. J. McKee, B.A., Mathematics; M S. Clark. Latin; George Clift. Modern Languages; Hugh McQuarrie, Assistant in Mathematics and English; George McKee. Writing and Assistant in Arithmetic and English; Miss Sara E. Dorr, Governess, English History and Literature; Miss Sophia G. Brown. English Grammar and Rhetoric; Mrs. Revell, Music; Miss Emily A. Philp. Drawing and Painting, and Assistant in Music; Steward, George Hooker; Matron, Mrs. George Hooker. *Executive Officers:* Henry Moyle, President of the Board of Trustees; R. W. Sawtell, Treasurer; R. H. Burtch, Secretary; F. B Scofield, Chairman of the Executive Committee. The School is organized with two departments, Literary and Theological. Into the Literary Department both males and females are admitted. Young men are in this department fitted for matriculation in Arts, Law or Medicine; and here students who have the Ministry in view, also pursue their studies until they are prepared to take up Theological subjects with advantage. The Autumn term commences September 16th and continues fourteen weeks; the Winter term, January 6th; and the Spring term, April 14th, 1875, continuing thirteen weeks each.

WESLEYAN FEMALE COLLEGE, in connection with the Wesleyan Methodist Church.—Incorporated 1861. *Board of Directors:* Joseph Lister, Esq. J. W. Rosebrugh, Esq. M.D., Rev. E. Wood. D.D.. Toronto; S F. Lazier, Esq., LL B., Rev. S. Rose, Toronto; John Breden, Esq., Kingston; Rev. J. A. Williams Simcoe; Rev. R. Jones Cobourg; A. Macallum, Esq., M.A.. C. McQuesten. Esq, M.D, Rev. S. S. Nelles, D.D., LL.D., Wm. Anglin, Esq, Kingston; Thos. Baxter, Esq., Wellington Square; D. Moore, Esq., George Roach, Esq., Rev. S. D. Rice. D.D.. W. E Sanford, Esq., William A. Robinson. Esq, Rev. G. R. Sanderson, St. Catharines; Edward Gurney, Esq. *Officers of the Board:* C. McQuesten, M D., President; Dennis Moore, Esq.. Vice-President; Joseph Lister, Esq., Treasurer; Rev. S. D. Rice, D.D.. Secretary. Governor, Rev. S. D. Rice. D.D. *Faculty of Instruction:* Collegiate Department—Rev. S. D. Rice. D D., Principal; Rev. W. P. Wright, M.A.. B D. Prof. of Natural Sciences; Rev. W H. Withrow, M.A., Metaphysics, Evidences of Christianity and Classics; Miss Maria O Allen, M.E.L.. Literary Criticism; Miss L. O'Loane, M E L., Mathematics; Miss Anna I. Duncan. M E L., Rhetoric and Moral Science. Academic Department—Mrs. M. A. Wright Miss M. E. Stinson. M.E L., Miss Emma Douse. M.E.L., Miss Julia Dailey. Preparatory Department—Miss Carrie A. Robertson. Miss Minnie Tyrrell, M.E.L.; Miss Ida Wilkens. Miss Gertie Coady. Assistants. Modern Languages—Mademoiselle M. Seguin, French; Rev. C. S. Eby, M.A, German. Fine Arts—Mrs. M. A. McCarthy. Drawing and Painting. Music—R. S. Ambrose, Esq.. Prof. of Music; Miss Annie E. Booth. Miss Ellen Ambrose, Miss Nettie Reesor, Miss Kate McDowell. Terms begin September 7th and January 4th.

HAMILTON COLLEGIATE INSTITUTE.—Geo. Dickson, B.A., Head Master; Assistant Masters—W. H. Ballard. B.A., Gold Medalist in Mathematics, Toronto University; Jas. White, M. A., Medalist in Classics, Toronto University;

J. H Long, B.A., Gold Medalist in Modern Languages, Toronto University; G. W. Van Slyke Teacher of Mathematics: J. T. Slater, Teacher of Writing, Drawing and Book keeping: J. Crannfield, Master of Upper First Form: A. Patterson, Master of Lower First Form of Boys; Miss J. Bell, Teacher of Lower First Form of Girls. The Assistant Teachers in Classics are: Arthur W Marling, Sch. Toronto University; W. T. Herridge, John Veatch, W. McLean; D. Smith, Assistant in English. *Course of Instruction.* Languages—Greek, Latin, French and German. Mathematics—Arithmetic, Algebra, Geometry, Mensuration, Trigonometry and Natural Philosophy. Natural Science—Chemistry, Botany and Natural History English and Commercial—English, History, Geography, Book-keeping and Commercial Arithmetic Drawing—Free Hand and Mathematical. Music—Vocal. A special course of training is given to those reading for the Universities, Law Society, Medical Council, School of Engineering and for Teachers' Certificates.

COUNCIL OF PUBLIC INSTRUCTION FOR ONTARIO.—Very Rev. H. J Grassett, B D, Chairman; Rev. Egerton Ryerson, D.D., LL D., Chief Superintendent of Education; Rev J. Jennings, D.D.; Most Rev. John J. Lynch, D D., Archbishop of Toronto; Hon. William McMaster; Ven. J. B. Fuller, D.D.; Wm. McCabe, LL D.; H. M. Deroche, M A., M.P.P.; Jas. Machman, M A., Q.C.; Very Rev. Principal Snodgrass, D.D.; Rev. John McCaul, LL.D.; Rev. Professor Ambery; Rev. S S. Nelles, D D.; Rev. A Carman, D.D; Prof. D Wilson, LL D.; S. C. Wood, M.P.P.; Rev. J. Tabaret; Goldwin Smith, M.A A. Marling, Recording Clerk.

PROVINCIAL NORMAL AND MODEL SCHOOLS FOR THE INSTRUCTION AND TRAINING OF TEACHERS—*Normal School:* Rev. H W. Davies, D.D., Principal; James Carlyle, M.D., Mathematical Master; Thomas Kirkland, M.A., Natural Science Master; John Geo Hodgins, LL D., Lecturer on the School Law of Ontario; Samuel Clare, Teacher of Book-keeping and Writing; William Armstrong, C.E., Drawing Master; H. F. Sefton, Teacher of Vocal Music; Lieut.-Col. H Goodwin, Teacher of Gymnastics and Calisthenics. *Model School, in which the Normal School Students practice the Art of Teaching:* William Scott, Master of the Boys' School; Alex. McPhedran, First Assistant; J L. Davison, Second Assistant; M. J. Fletcher, Third Assistant. Mrs. Martha Cullen, Mistress of Girls' Home; Anna Adams, First Assistant; M. Carter, Second Assistant; C. Whimster, Third Assistant; and the Teachers of Writing, Book-keeping, Drawing, Music, Gymnastics and Calisthenics in the Normal School. The Sessions of the Normal School commence on the 8th of January and 8th of August, and close on the 15th June and 15th December in each year.

COLLEGIATE INSTITUTES AND HIGH SCHOOLS.—Each of the High Schools (which form the intermediate link between the Public Schools and the Universities) is managed by a Board of Trustees appointed jointly by the County and Town Councils. In cities the Trustees are all appointed by the City Council, except where there is only one School in the county. The head master must be a graduate of a British or Colonial University, unless certified and appointed before 18th September, 1865. Besides fees, local rates to the extent of half the Government grant must be raised for the master's salary. The grant is payable to those schools only which attain a certain standard, and is based on the average attendance of pupils in the prescribed studies. High Schools which have an average attendance of 60 male classical pupils, may be made Collegiate Institutes and receive $750 additional grant. An extra grant is provided for masters taking certain Meteorological observations and giving scientific knowledge preparatory to military instruction. Pupils attending these Schools are prepared for matriculation in the Universities. There were 100 High Schools and 8 Collegiate Institutes, with 8 437 pupils, in Ontario, in 1873. Jas. A. McLellan, M A., J. M. Buchan, M.A., and S. Arthur Marling, M.A., Inspectors of High Schools.

Head Masters of County High Schools.

Alexandria	Connon, C. H., *M.A.*	Ingersoll	McIntyre, T. McF., *M.A.*	Port Dover	Lumsden, Jas., *M.A.*
Almonte	McGregor, P. C., *B.A.*	Iroquois	Whitney, W. A., *M.A.*	Port Hope	Purslow, Adam
Arnprior	Middleton, W.C., *B.A.*	Kemptville	Christie, Jas., *A.M.*	Port Perry	McBride, D, *B.A.*
Aylmer	Noble, W. M., *B.A.*	Kincardine	Burgess J. E., *B.A.*	Port Rowan	Malloy, W., *B.A.*
Barrie	Spotton, H. E., *M.A.*	Kingston, C. I.	Woods, S, *M.A.*	Prescott	McPherson, M., *M.A.*
Beamsville	Houston Wm., *M.A.*	Lindsay	Dobson Robert	Renfrew	Donald, Wm. A., *B.A.*
Belleville	Burdon, Alex.	Listowel	Black, Fergus, *B.A.*	Richmond Hill	Grezler, Jas., *B.A.*
Berlin	Connor, J. W., *B.A.*	London	Bayly, Rev. B., *A.B.*	Sarnia	Sinclair, W., *B.A.*
Bowmanville	Oliver, Wm., *B.A.*	L'Orignal	Knight, A. P., *B.A.*	Scotland	McCulloch, A., *M.A.*
Bradford	Sinclair, A., *M.A.*	Markham	Crowle, E T., *M.A., Ph.D.*	Simcoe	Grant, Rev G., *B.A.*
Brampton	Perdue, W. E., *B.A.*	Metcalfe	Carman, J A., *B.A.*	Smith's Falls	Briggs, W. T, *B.A.*
Brantford	Mills, James, *M.A.*	Mitchell	Houghton, H B, *B.A.*	Smithville	Cruickshank, W. *A.M.*
Brockville	Evans, L. H., *B.A.*	Morrisburg	Elliott, W. M., *M.A.*	S Cath'rines, C.I.	Henderson, J., *M A.*
Brighton	Harper, C., *B.A*	Mount Pleasant	Switzer, V., *B.A.*	Stirling	Connon C W., *LL.D.*
Caledonia	King, J, *M.A. LL.D.*	Napanee	Campbell, J., *M.A.*	St. Mary's	Tutler, Wm, B.A.
Carleton Place	Macnab, F. F., *B.A.*	Newburgh	McClatchie, A., *M.A.*	Stratford	Macgregor C.J., *M.A.*
Cayuga	Morgan L. G., *B.A.*	Newcastle	Wightman, J. A., *M.A.*	Strathroy	McMichael, D.A., *B.A.*
Chatham	Ballard, W. H., *B.A.*	Newmarket	Nason, W. R., *B A.*	Streetsville	Westney, Rev. W. S., *M.A.*
Clinton	Turnbull, Jas, *B.A.*	Niagara	Dingwall K., *B.A, LL B.*	St Thomas	Millar, John, *B.A.*
Cobourg, C. I.	Roy, Rev. Jas., *M.A.*	Norwood	Moore, J, *M.A., LL.D.*	Sydenham	Butler, John *M.A.*
Colborne	Dawson, A., *B A.*	Oakville	Switzer, P. A., *B.A.*	Thorold	Rev. N. Burns, *B.A.*
Collingwood	Williams, W., *B.A*	Oakwood	Sim, Alex., *M.A.*	Toronto	McMurchy, A., *M. A*
Cornwall	Smith, James, *A.M.*	Omemee	Shaw, John	Trenton	Hicks, H. M., *M.A.*
Drummondville	Cameron, J. Y., *A.M.*	Orangeville	Douglass, W.A., *B A.*	Uxbridge	Dale, W., *M.A.*
Dundas	Sullivan, D C., *LL.B.*	Osborne	Dorland, P. L., *B.A.*	Vankleek Hill	Maxwell, J, *B A.*
Dunnville	Young, R W., *B A.*	Oshawa	Tamblyn, W.W. *M.A.*	Vienna	Bigg, E. M, *M.A.*
Elora	Dunn, J. M., *B.A, LL.B.*	Ottawa C. I.	Thorburn J., *M A.*	Walkerton	Miller, A.
Farmersville	Cruickshank, A. D. *B A.*	Owen Sound	De LaMatter, H.	Wardsville	Crothers, S. W., *B A*
Fergus	Thomson, John, *A B.*	Pakenham	Law, W. H., *B.A.*	Waterdown	Hunter, D. H., *B.A.*
Fonthill	Carlyle Alex, *B.A.*	Paris	Acres, J. W., *B.A.*	Welland	Baptie, Geo., *M.A.*
Galt. C I.	Tassie, Wm, *LL D.*	Packhill	Rutherford, W. W.	Weston	Ravelli, J. W., *B.A.*
Gananoque	Bradbury, J. L., *M.A.*	Pembroke	Scott, R. G., *A.B.*	Whitby	Robinson, C. H., *M.A.*
Goderich	Strang, H J., B.A.	Perth	Ross, H. H, *M.A.*	Williamstown	Jamieson, A., *M.A.*
Grimsby	Nichols, W. M., *M.A.*	Peterboro', C. I.	Dixon, J. B., *M.A.*	Windsor	Johnston, J. H., *M.A.*
Guelph	Lafferty, A. M., *M A.*	Picton	Clarke, J. A., *M.A.*	Woodstock	Strachan, G.

PUBLIC SCHOOLS.—Each Township is divided into School Sections of a suitable extent for one School; and in each of these Sections three Trustees are elected to manage its School affairs. In cities, towns and villages the schools are managed by a Board of School Trustees, elected from the Municipality. There were 4,732 Public Schools, with 460,984 pupils, in Ontario, in 1873.

PUBLIC SCHOOL LIBRARIES.—Each School and Municipal Corporation, desirous of establishing Free Public Libraries, is aided by the Educational Department granting 100 per cent. on local appropriations, and supplying books from the Depository in connection with the Department. Up to the end of Dec, 1873 about 1,283 Libraries had been thus established, with 258,879 volumes.

EDUCATIONAL MUSEUM.—Connected with the Educational Department is a Museum, containing specimens of School apparatus and furniture; a valuable collection of Italian, Dutch and Flemish Oil Paintings and Statuary casts and busts. The Museum is freely open to the public from 9 a.m. to 5 p.m.

THE TOTAL NUMBER OF EDUCATIONAL INSTITUTIONS of all kinds reported by the Educational Department as in

operation in the Province of Ontario during 1873, was 3,124, attended by 480,679 pupils, and expending $3,633,560 in their support.

Roman Catholic Institutions under charge of the Clergy of the Diocese of Toronto.

Christian Brothers. 18 in number, conduct 5 Schools: St. Michael's, Richmond street; St. Mary's, Bathurst street; St. Paul's, Power street; St. Patrick's, Dummer street; De La Salle Institute, corner of Duke and George streets, Brother Arnold, Director; average attendance, 900. *Convent and Academy of the Nuns of Loretto*—Boarding school at Loretto Abbey of the Holy Family, Wellington Place, near Brock street: Rev. Mother Teresa Dease, Superioress; Religious, 20; Boarders, 90. Day School at the Convent, Bond street: Rev. Mother Teresa Dease, Superioress; Religious, 32; Day pupils, 200. Day School pupils, 60. Free School, conducted by the Nuns of Loretto, on Bond street; average attendance, 280 *Sisters of St Joseph*—Rev. Mother Bernard. Superioress; Religious, 80; Boarders, 70; Day pupils, 100. The Sisterhood also conduct the following Schools: St. Basil's, St. Michael's, St. Paul's, Power street; St. Patrick's, Dummer street; St. Mary's, Bathurst street: average attendance. 1,200. *House of Providence*—Mother Antoinette. Superioress; Religious, 20; Orphans, 240; Old and Infirm, 130. *Convent of Our Lady of the Blessed Sacrament*, Niagara Falls—Mother Regis, Superioress; Religious, 20; Boarders, 100; Separate School pupils, 70; *Convent of St. Joseph*, Barrie.—Five Religious visit the sick and poor, and keep a Free School of 225 children; Mother Presentation, Superioress. *Convent of St. Joseph*, Oshawa.—Six Religious visit the sick and poor. and keep a Select School. average attendance 30; and a Free School, average attendance 120; Mother Philomena, Superioress. *Convent of St. Joseph*, St. Catharines.—Eleven Religious visit the sick and poor, and keep a Select School, average attendance 60; and a Free School for girls, average attendance 600: Sister Angela, Superioress. *St Nicholas Hotel.*—For working boys, Stanley street, Mother M. Louisa, Superioress; 36 Boarders. *Notre Dame.*—A boarding house for respectable young women, Jarvis street, Toronto, Mother Chantal. Superioress; Religious, 6; Boarders, 44. *Convent of the Most Precious Blood*, Toronto.—Mother St. Joseph, Superioress; 9 Religious. Recapitulation, Diocese of Toronto—Priests, 45; Churches, 55; Colleges, 1; Academies, 7; Catholic population, 55,000.

Under the Superintendence of the Council of Public Instruction, Province of Quebec.

JACQUES-CARTIER NORMAL SCHOOL, MONTREAL.—M. l'abbé H. Verreau, Principal, Professor and Director of Students' Boarding School; M. l'abbé J. O. Godin, Professor; M. J. Lefebvre, Prof. of Discipline; J. O. Casgrain, Ordinary Professor; Dom. Boudrias and William Fahey, Associate Professors and Teachers of Boys' Model School; and Messrs. M. Gualbert Gervais and J. Godin. Associate Professors; M. William Conture, Professor of Music.

LAVAL NORMAL SCHOOL, QUEBEC.—M. l'abbé P. Lagacé, Principal, Ordinary Professor and Director of the Students' Boarding School; MM. Ths. G. Rouleau and Serd. Corriveau, Prefects of Discipline and Study respectively; F. X. Toussaint and N. Lacasse, Ordinary Professors: Ernest Gagnon and Jos. Létourneau, Associate Professors; J. B. Cloutier and D. McSweeny, Associate Professors and Teachers of Boys' Model School; M. E. Saucier, Drill Teacher. The Ladies of the Ursuline Convent have charge of the Boarding department of the female teacher-pupils. and attend to part of the Normal School teaching and the Girls' Model School.

McGILL NORMAL SCHOOL, MONTREAL.—W. H. Hicks, M.A., Principal and Professor; Jas. McGregor, M.A., Professor; P. J. Darey. M.A., and S. P. Robins, M.A., Associate Professors; J. B Edwards. Ph.D, B.C.S, Lecturer on Chemistry and Natural Philosophy; J. Duncan, R. J. Fowler and J. Andrew, Instructors in Drawing, Music and Elocution respectively.

MEDICAL INSTITUTIONS AND SCHOOLS.

COUNCIL OF THE COLLEGE OF PHYSICIANS AND SURGEONS OF ONTARIO.—The College of Physicians and Surgeons of Ontario is not a teaching body, but simply the Corporate name of the Profession in Ontario. The Council of the College is the body entrusted by Act of Parliament (37 Vic. cap. 30) with legislative power in matters relating to medical education, having power to make by-laws for determining the admission and enrolment of students; and authority to fix and determine, from time to time, upon a curriculum of studies to be pursued by students; also, power to appoint a Board of Examiners by whom all persons must be examined, touching their qualification to practise, before they can be registered according to law, and participate in the benefits of registration.

TERRITORIAL REPRESENTATIVES.

Western and St. Clair, E. G. Edwards. M.D., Strathroy; Malahide and Tecumseth, John Hyde, L.F.P S. Glas., Stratford; Saugeen and Brock, Wm, Clarke, L.R. C.S., Irel., Guelph; Gore and Thames, D. Clarke, M.D, Princeton; Erie and Niagara, John Lawrence, L.M.B., Paris; Burlington and Home, John D. Macdonald, M.D., L.R.C.S., Edin., Hamilton; Midland and York, Robert Wm. Hillary, L.M.B., Aurora; King's and Queen's, W. Coburn, M.D., Oshawa; Newcastle and Trent, J. Forrest Dewar, M.D., L.R.C.S., Edin., Port Hope; Quinté and Cataraque, O. S. Strange, M.D, Kingston; Bathurst and Rideau, J. A. Grant, M. D., M. R. C. P., Lon., Ottawa; St. Lawrence and Eastern, W. H. Brouse, A. M., M. D., Prescott.

COLLEGIATE REPRESENTATIVES.

University of Toronto, W. O. Eastwood, M.D., Whitby; University of Victoria College, C. V. Berryman, A. M., M.D., Yorkville; University of Queen's College, Alex. Bethune. M.D., Glanford; University of Trinity College, E. M. Hodder, M.D., F.R.C.S., Eng., Toronto; Toronto School of Medicine, W. T. Aikins, M.D., Toronto; Royal College of Physicians and Surgeons, Kingston, ———; University of Ottawa, J. P. Lynn, M.D., Ottawa.

REPRESENTATIVES AT LARGE.

Whitby, George A. Carson, M. D.; Forrest, Joseph Morrison, M.D.; Toledo, Ontario, Seth S. Cornell, M.D.; Merrickville, John Muir, M. D.; Carleton Place, David P. Bogart, L. M. B.

HOMŒOPATHIC REPRESENTATIVES.

Toronto, D. Campbell, M. D., L. R. C. S., Edin., J. Adams, M.D.; Ingersoll, W. Springer, M.D.; Woodstock, G. C. Fields, M.D.; Hamilton, Elias Vernon, M.D.

OFFICERS.—President, Michael Lavell, M. D., Kingston; Vice-President, E. G. Edwards, M. D., Strathroy; Treasurer, W. T. Aikins, M. D., Toronto; Registrar, T. Pyne, L.C.P.S., L.C., Toronto.

BOARD OF EXAMINERS FOR 1874-1875.—W. T. Aikins, M.D., Surgery and Surgical Pathology; H. Robertson, M. D., Anatomy, Descriptive and Surgical; M. Lavell, M. D., Midwifery and Diseases of Women and Children; C. V. Berryman, A. M., M. D., Materia Medica, Therapeutics and Sanitary Science; Wm. Clarke, L. R. C. S, Ire., Medical Diagnosis and Medical Jurisprudence; Daniel Clarke, M.D., Chemistry; E. G. Edwards, M. D., Physiology; J. Muir, M. D., Botany and Toxicology; J. F. Dewar, M. D., L.R.C.S., Edin., Medicine and Medical Pathology.

MATRICULATION EXAMINERS.—A. McMurchy, M. A., Toronto; Samuel Wood, M. A., Kingston.

Dr. Pyne will give information upon the necessary steps to be taken to secure the registration of diplomas, and send forms for affidavits on application.

UNIVERSITY OF TRINITY COLLEGE, TORONTO.—*Medical Faculty:* E. M. Hodder, M. D., F. R. C. S., Eng., Fell. Obstet. Soc., London, Dean of the Faculty, Professor of Obstetrics and Diseases of Women and Children; W. R. Beaumont, M. D., F.R.C.S., Eng., Emeritus Professor of Principles and Practice of Surgery; N. Bethune, B. A., M. D., Edin., M. R. C. S, Eng., F. R. C. S., Edin., Fell. Obstet. Soc. Lond., Professor of Principles and Practice of Surgery and Clinical Surgery; Walter B. Geikie, M.D., F. R. C. S., Edin., L. R. C. P., Lond, Fell. Obstet. Soc Lond., Secretary to Faculty, Professor of Principles and Practice of Medicine and Clinical Medicine; J. Fulton, M. D., M. R. C. S., Eng., L. R. C. P., Lond., Professor of Physiology, Institutes of Medicine and Sanitary Science; C. W. Covernton, M.R.C.S., Eng., Lecturer upon Medi-

cal Diagnosis and Pathology; J. Algernon Temple, M.D., M.R.C.S., Eng., Fell. Obstet. Soc., Lond., Professor of Medical Jurisprudence, including Toxicology, and Asst. Lecturer on Obstetrics and Diseases of Women and Children; W. H. Ellis, M.A., M.B., L.R.C.P., Lond., Professor of Chemistry, General and Practical; J. E. Kennedy, A.B., M.D., Fell. Obstet. Soc., Lond., Professor of Materia Medica and Therapeutics; H. Robertson, M.B., M.R.C.S., Eng., Anatomy, General, Descriptive and Surgical; John Fraser, M.D., L.R.C.P., Lond., L.R.C.S., Edin., Demonstrator of Anatomy; A. J. Johnson, M.D., M.R.C.S., Eng., Fell. Obstet. Soc., Lond., Curator of the Museum and Lecturer on Microscopic Anatomy; C. W. R. Biggar, M.A., Botany.

UNIVERSITY OF VICTORIA COLLEGE, COBOURG.—*Medical Faculty, Toronto Branch:* William Canniff, M.D., M.R.C.S., Eng., Dean of the Faculty, Principles and Practice of Surgery; Eli James Barrick, M.D., M.R.C.S., Eng., L.R.C.P., Lon., L.R.C.P. and L.R.C.S. Edin., Lic. Mid. R.C.S., Eng., and F.O.S., Lon., Treasurer, Midwifery and Diseases of Women and Children; Charles Archibald, M.D., Secretary, Physiology; James Carlyle, M.D., Botany; S. R. Richardson, M.D., Materia Medica, Therapeutics and Diseases of the Mind and Nervous System; Niven Agnew, M.D., Principles and Practice of Medicine and Sanitary Science; Michael Hillary, M.R.C.S., Ireland, General, Descriptive and Surgical Anatomy; John Hanbury Parsons, M.D., Medical Jurisprudence and Toxicology; Thos Kirkland, M.A., Chemistry, Theoretical and Practical; E. B. Shuttleworth, Practical Pharmacy; S. D. Hagle, M.B., Demonstrator of Anatomy; Joseph Jones, Janitor.

UNIVERSITY OF MCGILL COLLEGE, MONTREAL.—*Medical Faculty:* Geo. W. Campbell, A.M., M.D., Professor of the Principles and Practice of Surgery, and Dean of the Faculty; Wm. E. Scott, M.D., Professor of Anatomy; Wm. Wright, M.D., Professor of Materia Medica and Pharmacy; Robert P. Howard, M.D., Professor of the Theory and Practice of Medicine; D. C. McCallum, M.D., Professor of Midwifery and Diseases of Women and Children; J. W. Dawson, LL.D., F.R.S., &c., Professor of Natural History; Robt. Craik, M.D., Professor of Chemistry, and Registrar of the Faculty; G. E. Fenwick, M.D., Professor of Clinical Surgery and Medical Jurisprudence; Joseph M. Drake, M.D., Professor of Institutes of Medicine; G. P. Girdwood, M.D., Professor of Practical Chemistry; George Ross, M.A., M.D., Professor of Clinical Medicine; T. G. Roddick, M.D., Demonstrator of Anatomy, and Extra-Academical Lecturer on Hygiene and Public Health; Wm. Osler, M.D., Lecturer on Institutes of Medicine; James C. Cameron, M.D., Curator of Museum; H. A. Howe, A.M., LL.D., Matriculation Examiner.

UNIVERSITY OF BISHOP'S COLLEGE, LENNOXVILLE.—*Medical Faculty:* A. H. David, M.D., Edin., L.R.C.S.E., D.C.L., Dean, Professor of Theory and Practice of Medicine; R. T. Godfrey, M.A., M.D., C.M., Professor of the Principles and Practice of Surgery; J. L. Leprohon, M.A., M.D., C.M., Professor of Hygiene; F. W. Campbell, M.A., M.D., L.R.C.P., Lond., Professor of Physiology; E. H. Trenholme, M.A., M.D., C.M., B.C.L., Professor of Midwifery and Diseases of Women and Children; J. B. Edwards, Ph.D., D.C.L., Professor of Practical Chemistry and Microscopy; R. A. Kennedy, M.A., M.D., C.M., Professor of Anatomy; W. Gardner, A.M., M.D., C.M., Professor of Medical Jurisprudence; G. Wilkins, M.D., M.R.C.S., Eng., Professor of Pathology and Lecturer on Practical Physiology; A. H. Kollmyer, M.A., M.D., Professor of Materia Medica and Therapeutics; G. B. Shaw, C.M., M.D., Professor of Chemistry; J. B. McConnell, M.D., C.M., Lecturer on Botany and Zoology; J. Perrigo, M.A., M.D., C.M., M.R.C.S., Eng., Demonstrator of Anatomy; Andre Latour, C.M., M.D., Assistant Demonstrator of Anatomy; Wolfred Nelson, C.M., M.D., Curator of Museum.

CANADIAN MEDICAL ASSOCIATION.—Officers for 1874-5: President, Dr. Botsford, St. John, N.B.; Vice-President, Ontario, Dr McDonald, Hamilton; Vice-President, Quebec, Dr. Rottot, Montreal; Vice-President, Nova Scotia, Dr. Wickwire, Halifax; Vice-President, New Brunswick, G. A. Hamilton, St. John; Gen'l Secretary, Dr. David, Montreal; Treasurer, Dr. E. Robillard, Montreal; Secretary for Ontario, Dr. Malloch, Hamilton; Secretary for Quebec, Dr. J. E. Roy, Quebec; Secretary for Nova Scotia, Dr. Moran, Halifax; Secretary for New Brunswick, Dr. Gregory, Fredericton. Next annual meeting 1st Wednesday of August, 1875, at Halifax.

ROYAL COLLEGE OF PHYSICIANS AND SURGEONS, KINGSTON, affiliated to Univ. of Queen's College, 1866.—J. R. Dickson, M.D., M.R.C.P., Lond., M.R.C.S., Eng., and F.R.C.S., Edin., President. The President, Professor of Clinical Surgery; Fife Fowler, M.D., L.R.C.S., Ed., Professor of Materia Medica and Registrar; Horatio Yates, M.D., Professor of the Theory and Practice of Medicine; Michael Lavell, M.D., Professor of Obstetrics and Diseases of Women and Children; Octavius Yates, M.D., Professor of Institutes of Medicine; Michael Sullivan, M.D., Professor of Surgery and Surgical Anatomy; James Neish, M.D., Professor of Botany; Thomas B. Dupuis, M.D., Professor of Anatomy; Nathan F. Dupuis, M.A., Professor of Chemistry and Practical Chemistry; Alfred S. Oliver, M.D., Professor of Medical Jurisprudence; Herbert J. Saunders, M.D., M.R.C.S., Eng., Demonstrator in Anatomy. Session beg. 1st Wed. in Oct.

THE TORONTO SCHOOL OF MEDICINE, in affiliation with the University of Toronto.—W. T. Aikins, M.D., President; H. H. Wright, M.D., Secretary. *Faculty:* J. Workman, M.D., Emeritus Lecturer on Midwifery and Diseases of Women and Children; Wm. T. Aikins, M.D., Lecturer on Principles and Practice of Surgery; H. H. Wright, M.D., L.C.P. & S.U.C., Lecturer on Principles and Practice of Medicine; J. H. Richardson, M.D., M.R.C.S., Eng., Lecturer on Descriptive and Surgical Anatomy; Uzziel Ogden, M.D., Lecturer on Midwifery and Diseases of Women and Children; James Thorburn, M.D., Lecturer on Materia Medica and Therapeutics; M. Barrett, M.A., M.D., Lecturer on Physiology; W. W. Ogden, M.B., Lecturer on Medical Jurisprudence and Texicology; M. H. Aikins, B.A., M.B., M.R.C.S., Eng., Lecturer on Primary Anatomy; W. Oldright, M.A., M.B., Curator of Museum, and Lecturer on Sanitary Science; L. M. McFarlane, M.D., Demonstrator of Anatomy; George Wright, M.A., M.B., Demonstrator of Anatomy; A. Greenlees, M.B., Tutor in Chemistry; H. H. Croft, D.C.L., F.L.S., Professor of Chemistry and Experimental Philosophy at University College; H. A. Nicholson, M.D., D.Sc., M.A., Ph.D., &c., Professor of Botany, &c., at University College.

ROYAL COLLEGE OF DENTAL SURGEONS OF ONTARIO—Incorporated 1868. Board of Directors and Examiners for 1874-75-76.—President, C. S. Chittenden, L.D.S., Hamilton; Treasurer, H. T. Wood, L.D.S., Cobourg; Secretary, J. B. Wellmott, D.D.S., L.D.S., Toronto; F. G. Callendar, L.D.S., Toronto; L. Clements, L.D.S., Kingston; S. Zimmerman, D.D.S., L.D.S., Toronto; C. P. Lennox, L.D.S., Chatham. Annual meeting for examination of students in Toronto on 1st Tues. in Mar.

ONTARIO COLLEGE OF PHARMACY.—President, Benj. Lyman, Toronto; Vice-President, W. Saunders, London; Registrar and Secretary, George Hodgetts, Toronto; Treasurer, K. Miller, Toronto; Auditors, N. C. Love and E. Harvey; Examiners, E. Gregory, Prof. Shuttleworth and L. W. Yeomans. Council: J. W. Bickle, Hamilton; C. Brent, Port Hope; E. Harvey, Guelph; F. Jordan, Goderich; N. C. Love, H. Miller, Toronto; E. H. Parker, Kingston; H. Paffard, Niagara; J. Roberts, Ottawa; E. Gregory, Lindsay; L. W. Yeomans, Belleville.

GENERAL HOSPITAL, TORONTO.—Trustees: Judge Wilson, E. H. Rutherford, J. D. Merrick, J. Boustead, J. Macdonald. (Chairman). Consulting Physicians and Surgeons: W. R. Beaumont, F.R.C.S., Eng.; E. M. Hodder, M.D., F.R.C.S., Eng. Attending Physicians: W. T. Aikins, M.D., J. H. Richardson, M.D., M.R.C.S., Eng.; J. E. Graham, M.D., Norman Bethune, F.R.C.S., Edin.; James Thorburn, M.D.; W. B. Geikie, M.D., F.R.C.S., Eng.; W. Canniff, M.D.; J. J. Cassidy, M.D. Pathologist and Curator of Museum: M. Hillary, M.D.; Clinical Lecturer on Diseases of the Eye and Ear: R. A. Reeve, M.D. Resident Medical Officer: J. H. McCallum, M.D. Secretary and Treasurer: J. W. Brent. Lady Superintendent: Miss M. Hay. Hour of attendance: 1 o'clock p.m., daily.

EYE AND EAR INFIRMARY.—President, A. T. McCord; Secretary and Treasurer, W. T. Mason; Senior Surgeon, A. M. Rosebrugh, M.D.; Junior Surgeon, W. F. Coleman, M.D., M.R.C.S., Eng.; Superintendent, J. F. A. M. Hart; Matron, Mrs. Hart. All communications to be directed to the Superintendent, Box 1260, Post Office, Toronto.

INDEX.

Adelphian Literary Society 62
Agricultural and Arts Associat'n 61
Agriculture, Department of 54
Albert University 135
Albert College, Belleville 134
Albert College Literary Societies 62
Alexandra College 135
Alma Mater Soc., Queen's Coll.. 62
Anniversaries 2
Assumption College 135
Asylums for the Insane 132

Balance Sheet, Dominion 32
Bank Statistics 44
Banks and Branches 45
Bee-keepers' Association, Ont... 62
Benchers, Law Society, Ont 128
Bill Stamps 41
Bishop's College, Lennoxville... 134
Bishop's College, Medical Department 139
Bishop Strachan School 135
Blind, Institution for the 113
Board of County Judges 129
Bonded Manufac., products of.. 40
British Columbia, Province of .. 60

Calendar 6
Calendar for Manitoba 23
Calendar, Explanat'n of Articles 2
Canadian Institute 61
Canadian Institute, Medical Sec. 61
Canadian Literary Institute 136
Canadian Medical Association .. 139
Canals, Carrying Trade of 42
Chancery, Court of 128
Chancery, Masters in 128
Chess Association 62
Chronological Cycles 2
Circuits of the Courts 130
Cities, Towns and Villages 119
Clergy of Ontario and Quebec... 97
Collectors of Customs 53
Collegiate Institutes, Ont 137
College of Ottawa 136
Commerce, Dominion of Canada 36
Commissioners for taking Affidv. 130
Common Pleas, Court of 128
Commons, House of 52
Congregational College, B. N. A. 135
Consuls, Foreign, in Canada 61
Controverted Elections Court... 129
Council of Public Instruction, O. 137
Council of the College of Physicians and Surgeons, Ont 138
County Courts 129
County and Judicial Officers 114
Courts of General Sessions 129
Courts, Officers of 128
Courts, Terms of 128
Crown Law Officers 129
Customs Department 53
Customs, Tariff of 47

Deaf and Dumb Institution 113
Debenture Debt of Canada 34
Dental Society, Ontario 61
Dental Association, Quebec 61
Division Courts 129
Division Court Clerks 130
Dominion of Canada 51

Ecclesiastical Seminary, Ottawa. 136
Eclipses 5
Educational Institutions 133
Educational Museum 137
Emigration 41
Entomological Soc'ty of Ontario 62
Epochs 2
Error and Appeal, Court of 128
Executive Council, B. Columbia 60
Executive Council, Manitoba 60
Executive Council, N. Brunsw'k 57
Executive Council, Nova Scotia. 58
Executive Council, Ontario 55
Executive Council, P. E. Island. 59
Executive Council, Quebec 56
Exports, Dominion 37
Exports and Imports, Dominion 37
Exports and Imports, Provinces 39
Export Duties 37
Excise 40
Eye and Ear Infirmary 139

Festivals, Fixed and Movable .. 2
Finance Department 54
Fisheries, Statistics 43
Fruit Growers' Association 61

Galt Collegiate Institute 136
Governor General 51

Hamilton Collegiate Institute... 136
Head Masters Co. High Schools. 137
Heir and Devisee Court 129
High Schools, Ontario 135
High School of Quebec 135
Holy Days, Remark. Events, &c. 28
Hospital, General, Toronto 139
House of Commons 52
House of Assembly, N. B. 58
House of Assembly, N. S. 59
House of Assemb'y, Ontario 55
House of Assembly, P. E. Island 59

Imports, Provinces 38
Increment of Population 50
Indian Office 54
Inland Revenue Department ... 54
Insolvent Debtors' Court 129

Jacques Cartier Normal School. 133
Judiciary 128
Justice, Department of 53

Knights of Pythias 132
Knox College 136

Laval Normal School 133
Laval University 134
Laval University, Medical Department 137
Law Reporters 129
Law School 128
Law Society of Ontario 128
Legal and Judiciary 128
Legislative Assembly, B. Colum. 60
Legislative Assembly, Manitoba. 60
Legislative Assembly, Quebec... 56
Legislative Council, Manitoba .. 60
Legislative Council, N. Brunsw. 58
Legislative Council, Nova Scotia 58
Legislative Council, P. E. Island 59
Legislative Council, Quebec 56
Literary and Scientific 61
Lunatic Asylums 132

Magnetic Observatory, Toronto. 5
Malt Liquor brewed in Canada.. 40
Manitoba, Province of 60
Marine & Fisheries Department. 54
Masonic Lodges 121
Mechanics' Institute Association 62
Mechanics' Institute, Toronto .. 61
Medical Institutions and Schools 138
Medical Council, Ontario 138
Medical Representatives 138
Meteorological Averages 5
Meteorological Observat'ns, 1873 26
Militia and Defence Department 54
Minister of the Interior 54
Monthly Register 23
Moon's Phases 18
Morrin College, Quebec 136

McGill College University 134
McGill College, Medical Depart. 137
McGill Normal School 133

Navigation, Carrying Trade, &c. 42
Nazareth Institution, Montreal.. 113
New Brunswick, Province of... 58
Normal and Model Schools 137
Nova Scotia, Province of 58
Numismatic & Antiquarian Soc. 62

Odd Fellows, Indep. Order of... 63
Ontario, Province of 55
Ottawa Literary & Scientific Soc. 62

Petroleum Refined in Canada... 41
Pharmacy, Ontario College of... 139
Planets 21
Post Office Department 65
Post Offices, List of 70
Post Office Savings Bank 133
Practice Court and Chambers... 129
Privy Council 51
Province of British Columbia... 60
Province of Manitoba 60
Province of New Brunswick 58
Province of Nova Scotia 59
Province of Ontario 55
Province of Prince Ed. Island .. 59
Province of Quebec 56
Public Accounts, Dom. Canada. 31
Public Accounts, N. Brunswick. 35
Public Accounts, Nova Scotia... 35
Public Accounts, Ontario 35
Public Accounts, Quebec 34
Public School Libraries 137
Public Schools, Ontario 137
Public Works Department 54

Quebec, Province of 56
Quebec Seminary 136
Queen's Bench, Court of 128

Receiver-General's Office 54
Remarkable Events, &c. 28
R. C. Educational Institutions, Diocese of Toronto 139
Royal Coll. of Dental Surgeons.. 139
Royal College of Physicians and Surgeons 139
Royal Family 51

S. S. Association of Canada 132
Secretary of State of Canada 54
Senate of Canada 51
Shipping 42
Spirits distilled in Canada 40
Star Table 4
St. Francis' College, Richmond.. 136
St. Michael's College 134
Surrogate Courts 129

Tariff of Customs 47
Teachers' Association, Ontario.. 62
Terms of the Courts 129
Tobacco manufact'red in Canada 40
Towns, and Officials of 119
Toronto School of Medicine 139
Township Municipalities 119
Trade and Navigation 42
Trin. Col. University Med. Dept. 138
Trinity College Societies 62
Trinity College School 135

University of Toronto 133
University College Societies 62
Upper Canada College 135

Venus and Mars, Discs of 4
Vessels built in Canada 42
Victoria College University 139
Victoria Coll. Univ. Med. Dept. 139
Victoria Coll. Literary Associat. 62
Villages, and Officials of 119

Wesleyan Female College 136

Young Men's Christian Assoc'ns 63

NORRIS & SOPER,

IMPORTERS,

WHOLESALE AND RETAIL DEALERS IN

PIANOFORTES, ORGANS, STOOLS, etc.

THE MATHUSHEK,

With Equalizing Scale and Linear Bridge, Full Agraffe and other Improvements, is the most Musical and durable Piano made, and so endorsed by the First Artistes of the day.

We have only room for a few brief Testimonials; full lists sent on application:

"Mathushek has really taken a step in advance of all makers of Pianos in the world."—J. G. SHAW, Musical Critic, Saratoga.

"Since the date of this Concert, the Mathushek has been my choice."—J. JAY WATSON, Watson's Conservatory of Music, New York.

"I cannot refrain from a frank avowal of the very great superiority of the Mathushek Pianos as in every way superior to all others."—CHARLES FRADEL, Court Pianist.

"I with great pleasure bear my unqualified testimony to the great superiority of the Mathushek Pianos over all others."—H. MOLLENHAUER, Pianist and Composer.

THE FISCHER PIANO

Is thoroughly well made; has a fine, smooth, even tone; and we offer it as the

BEST MEDIUM-PRICED PIANO IN THE MARKET.

The Messrs. FISCHER, established in 1841, are one of the oldest and most reliable makers of Pianos in New York.

PRINCE ORGANS.

Over 52,000 of them in use, and the Most Reliable Instrument made.

AGENTS WANTED in every Town and County in the Dominion.

WE SUPPLY AT MANUFACTURERS' PRICES.

Every Instrument Warranted Five Years.

No. 8 Adelaide Street East, Toronto.

[785]

1875.

JOHN MACDONALD & CO.

ESTABLISHED 1849.

IMPORTERS OF

BRITISH,

FRENCH,

GERMAN AND

AMERICAN DRY GOODS,

AND

DEALERS IN CANADIAN FABRICS.

Their Business embraces the

FOLLOWING DEPARTMENTS,

All of which are large, attractive and

WELL MANAGED,

VIZ. :

STAPLE DEPARTMENT.

CARPET DEPARTMENT.

FANCY DRESS GOODS DEPARTMENT.

HOSIERY AND GLOVE DEPARTMENT.

RIBBON DEPARTMENT.

GENTS' FURNISHING DEPARTMENT.

LACE AND MUSLIN DEPARTMENT.

FLOWER AND FEATHER DEPARTMENT.

JOHN MACDONALD & CO.

DEPARTMENTS—Continued.

MANTLE AND JACKET DEPARTMENT.

SILK AND CRAPE DEPARTMENT.

PARASOL DEPARTMENT.

WOOLEN DEPARTMENT.

SMALL WARE AND

HABERDASHERY DEPARTMENT.

BERLIN WOOL DEPARTMENT.

FANCY GOODS DEPARTMENT.

In conducting their business they employ

NO TRAVELLERS,

DATE NO GOODS FORWARD,

Sell all Goods at

CURRENCY PRICES,

Pay the utmost attention to ALL ORDERS entrusted to them, as regards selection and dispatch.

Their Imports for

SPRING, 1875,

will be more attractive, as well as embracing a finer assortment, than

FORMER SEASONS.

John Macdonald & Co.

TORONTO:
21 and 23 WELLINGTON STREET,
28 and 30 FRONT STREET.

MANCHESTER,
ENGLAND:
38 FOUNTAIN STREET.

[787]

JOHN JACKSON & CO.,

ORGAN & MELODEON MANUFACTURERS

DEALERS IN PIANOS, &c.,

GUELPH, ONTARIO.

[TRADE MARK.] CREMONA AND

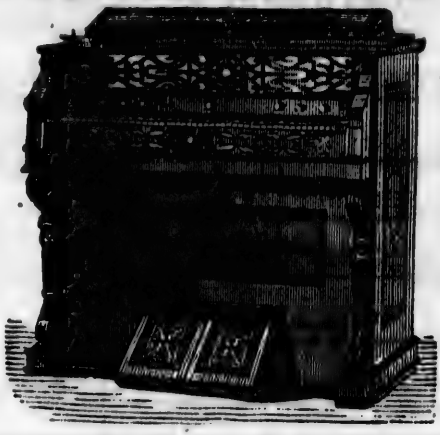

CELESTE ORGANS. [TRADE MARK.]

An examination of our Instruments will convince any one that they are unsurpassed for SWEETNESS OF TONE STYLE and FINISH.

EVERY INSTRUMENT WARRANTED FOR FIVE YEARS.

A LIBERAL DISCOUNT TO DEALERS, CLERGYMEN AND TEACHERS. Catalogues sent on application.

ESTABLISHED 1869. **JOHN JACKSON & CO.**

Office, Warerooms and Manufactory, EAST MARKET SQUARE, GUELPH, ONT.

THE

ISOLATED RISK AND FARMERS FIRE INSURANCE COMPANY

OF CANADA.

HEAD OFFICE—KING STREET, Corner of CHURCH, TORONTO.

CAPITAL, $600,000. DEPOSITED WITH THE GOVERNMENT, $100,904.

DIRECTORS:

Hon. ALEXANDER MACKENZIE, M.P., PRESIDENT.
GEORGE GREIG, Esq., VICE-PRESIDENT.

Hon. WILLIAM McMASTER, Senator (President Canadian Bank of Commerce), etc., Toronto.
JOHN MACDONALD, Esq., Merchant, Toronto.
LARRATT W. SMITH, Esq., D.C.L., Barrister, etc. (President House Building Association), Toronto.
ROBERT WILKES, Esq., M.P., Merchant, Toronto.
Hon. GEORGE BROWN, "Globe" Office, Toronto.
JOHN BIRRELL, Esq., Merchant (President Huron and Erie Savings Society), London.
J. D. IRWIN, Esq. (Manager Express Office), Toronto
J. HERBERT MASON, Esq. (Manager Canada Permanent Building and Savings Society), Toronto.

JOHN MAUGHAN, Jun., Manager.

BANKERS - - - - CANADIAN BANK OF COMMERCE.
SOLICITOR - - - - J. K. KERR, Esq. (of Blake, Kerr & Boyd.)

D. F. SHAW, Inspector.

TO THE PUBLIC.

The "ISOLATED RISK FIRE INSURANCE COMPANY" having been the first Company established solely with the view of insuring against loss or damage by Fire the owners of ISOLATED or NON-HAZARDOUS Properties, the Directors therefore respectfully direct the attention of Insurers to the following: It will adjust all losses without delay, and pay over the CASH AT ONCE. It being the first Stock Company to give REASONABLE RATES, and not impose on those whose Properties are NON-HAZARDOUS the burden of making up the losses by those whose Properties ARE HAZARDOUS, the Directors would, with every confidence, look to the public for support.

Very reasonable Rates given on application at HEAD OFFICE, *or at any of the Agencies.*

[788]

CANADA PERMANENT
Loan & Savings Company

(INCORPORATED A. D. 1855).

Office—Masonic Hall, Toronto St., Toronto.

PAID-UP CAPITAL, - - -	$1,500,000	TOTAL ASSETS, - - -	$3,200,000
RESERVE FUND, - - -	420,000	SECURED ANNUAL INCOME,	500,000

BOARD OF DIRECTORS.

JOSEPH D. RIDOUT, PRESIDENT. PETER PATERSON, VICE-PRESIDENT.

JAMES G. WORTS, SAMUEL NORDHEIMER, EDWARD HOOPER,
JOSEPH ROBINSON, A. M. SMITH, S. B. SMITH.

MANAGER—J. HERBERT MASON. SOLICITORS—JONES BROTHERS.

BANKERS.

THE BANK OF TORONTO. THE BANK OF MONTREAL.
THE MERCHANTS' BANK OF CANADA.

SAVINGS BANK BRANCH.

Deposits received and Interest allowed at Five and Six per cent. per annum, payable or compounded half-yearly. Being guaranteed by the Capital and Assets of the Company, amply secured by mortgages on approved Real Estate, depositors are at all times assured of perfect safety. Money may be sent to and remitted from the Company through the agencies of their Bankers free of charge.

LOANS.

This Company advances Money on productive Real Property situate in the Province of Ontario, repayable on favourable terms in any period the borrower chooses up to twenty years.

Circulars, with full particulars as to "Deposits" or "Loans," may be obtained at the Company's Office, or will be sent by mail if requested.

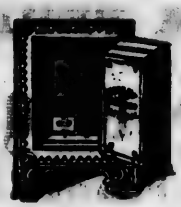

E. H. MOORE & CO.,

82 KING ST. EAST, TORONTO,

SOLE AGENTS IN ONTARIO FOR C. D. EDWARDS' CELEBRATED

Fire and Burglar Proof Safes,

IRON VAULT DOORS, STEEL VAULT DOORS, IRON DOORS, &c., AND IRON WORK FOR REGISTRY OFFICES.

A large Stock of Safes constantly on hand: also a few Second-hand.

SOLE AGENTS IN ONTARIO FOR

W. B. WARREN & CO.'S

COUNTER, PLATFORM AND OTHER SCALES.

SOLE AGENTS IN ONTARIO FOR

THE YALE LOCK MANUFACTURING CO.,

MANUFACTURERS OF

Bank, Safe and all Descriptions of Fine Locks and Latches.

POST OFFICE FURNITURE OF ALL KINDS A SPECIALTY.

GENERAL AGENTS IN ONTARIO FOR THE

BABCOCK MANUFACTURING CO.,

MANUFACTURERS OF THE

BEST FIRE EXTINGUISHER NOW IN USE,

AS ALSO

Chemical Fire Engines, Hook and Ladder Trucks, and all Supplies for Fire Departments.

Also Dealers in Gurney & Ward's and Fairbank's Counter and Platform Scales, Avery's Tea Scales, Grocers' Coffee Mills, Warehouse Trucks, Letter Presses, Revolvers, Cartridges, Heavy Hardware, Linseed Oils, Varnishes, &c.

ALL OF WHICH THEY KEEP IN STOCK AND SELL AT BOTTOM FIGURES.

☞ Descriptive Catalogues and Price Lists furnished on application. Liberal Discount to the Trade.

[790]

HART & RAWLINSON,

Successors (Retail) to COPP, CLARK & CO.,

Beg respectfully to call attention to their very Superior Stock of

ELEGANT CHURCH SERVICES,

BIBLES AND BOOKS OF COMMON PRAYER,

IN ALL THE FINEST STYLES OF

RUSSIA, MOROCCO, IVORY AND VELVET BINDINGS.

POCKET BOOKS, PORTEMONAIES, CARD CASES,

Stationery Cabinets, Writing Desks, Gold Pens and Holders.

THEIR

STOCK OF FINE WRITING PAPERS

Is also very complete in all the Newest and Best Styles.

AGENTS FOR COCHRANE'S CELEBRATED INKS.

HART & RAWLINSON, Booksellers and Stationers,

5 KING STREET WEST, TORONTO.

HART & RAWLINSON,

Successors (Retail) to COPP, CLARK & CO.,

LAW, MUNICIPAL AND GENERAL STATIONERS, BOOKSELLERS AND PRINTERS,

5 KING STREET WEST, TORONTO,

KEEP CONSTANTLY ON HAND:

MUNICIPAL BLANKS, ELECTION BLANKS,

DIVISION COURT FORMS,

COMMON LAW FORMS, CONVEYANCING BLANKS,

MAGISTRATES' BLANKS,

SURROGATE COURT FORMS, INSOLVENCY BLANKS.

Also a complete and large assortment of the best and cheapest

FOOLSCAPS, LETTER PAPERS, NOTE PAPERS,

AND ALL SUNDRIES FOR OFFICE USE.

5 KING STREET WEST.

[791]

PIANOS!

STODART!—Geo. Morgan, the most celebrated Organist and Pianist in New York, says they ARE THE BEST NOW MADE.

KNABE!—The Great Piano of the South and West. Exquisite! Test them.

LIGHT & ERNST!—Try them and see. We say they are WONDERFULLY Good.

MARSHALL & WENDELL! lead the way for a good, cheap, reliable Piano.

HEINTZMAN!—By all odds, the best made in Canada.

LESLIE SKIRROW & SMITH.

93 YONGE STREET, TORONTO,

GENERAL AGENTS IN CANADA.

ONTARIO WIRE WORKS,

No. 4 KING STREET EAST, TORONTO.

JAMES ALEXANDER,

MANUFACTURER OF

Plain, Ornamental & Crimped Wire Work,

Wire Fencing, Counter and Desk Railings, Window Guards, Coal and Sand Screens, Riddles, Flower Stands and Baskets, Arches, Trainers, &c. &c.

PARTICULAR ATTENTION PAID TO ARCHITECTS' AND BUILDERS' WORK.

NEW DESIGN.

RILEY & MAY,

Standard Billiard Table

MANUFACTURERS,

WITH PHELAN'S COMBINATION CUSHIONS,

AND IMPORTERS OF AND DEALERS IN

Billiard Cloths, Balls, Cues, Chalk, Tips, Cue Cutters, Cue Leather Trimmers, Cue Cement, Cue Wafers, Cue Clamps, Pockets, Markers, &c.

OLD TABLES CUT DOWN AND ALTERED TO THE NEW DESIGN. NEW PATENT CUSHIONS PUT ON OLD RAILS. BALLS TURNED AND COLOURED.

FIRST-CLASS WORKMANSHIP. UNIFORMITY OF CONSTRUCTION AND DURABILITY. SEND FOR ILLUSTRATED CATALOGUE AND PRICE LIST.

Office, Warerooms and Factory,—81 Adelaide Street West, Toronto.

[792]

NOVELTY IRON WORKS.

THOS. LALOR & SONS,

MANUFACTURERS OF

IRON VAULTS, DOORS, LOCKS,

WROUGHT & CAST IRON RAILING,

GIRDERS, &c.

GAOL AND BANK WORK.

Sole Agents for the Dominion for Walker & Devoe's Patent Wrought Iron Railing.

53 and 55 ADELAIDE STREET WEST,

TORONTO.

ST. CATHARINES SAW WORKS.

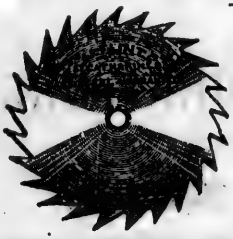

R. H. SMITH,

(Successor to J. Flint,)

Manufacturer of all kinds of SAWS, Straw Knives, Patent Plastering Trowels, &c.

Sole Manufacturer of the J. FLINT Patent Improved Champion Cross Cut Saw; also the "Lightning" Cross Cut Saw.

All Saws Warranted.

ST. CATHARINES. ONT.

SEE THAT THIS TRADE

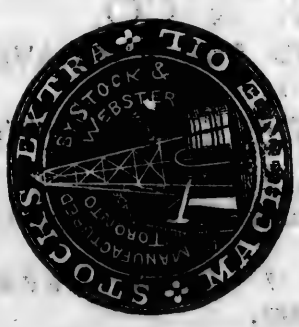

MARK IS ON THE BARREL, AS THERE IS NONE GENUINE WITHOUT IT.

STOCK'S

EXTRA MACHINE OIL

Is now being used in all the largest Manufactories in the Dominion, with general satisfaction. Its being a pure oil, free from offensive smell, and never congealing in cold weather, we guarantee our EXTRA OIL to give satisfaction, or have it returned at our expense. Parties ordering should state what kinds of machinery they wish to use it on, as we adapt it for different kinds of machinery. We can save 50 per cent. in Oil and gain 7 per cent. in Power over any other oil.

65 COLBORNE STREET, TORONTO.

MARKHAM BELL FOUNDRY.

ESTABLISHED 1860.

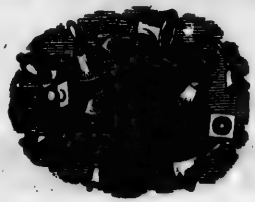

Bells from 45 lbs. to 700 lbs. Weight.

5,000 NOW IN USE.

ALL BELLS WARRANTED FOR ONE YEAR.

Encourage Home Manufacture.

L. JONES & CO., MARKHAM P. O., ONT.

PORT HOPE FOUNDRY.

ESTABLISHED 1849.

NICHOLLS & CO.

MANUFACTURERS OF ENGINES AND BOILERS,

Leffel Water Wheels, Eureka Flour Packers, and General Machinery, Iron and Brass Castings,

QUEEN STREET, PORT HOPE, ONTARIO.

LUKE & BROTHER,

OSHAWA, ONT.

MANUFACTURERS OF

EVERY DESCRIPTION OF FURNITURE.

SPECIAL ATTENTION IS CALLED TO THEIR

FANCY BED ROOM SETS,

Which, though pretty in design and good in finish, are Low in Price, and thus sell rapidly.

COPP, CLARK & CO.

PRINTERS, LITHOGRAPHERS AND ENGRAVERS,

ACCOUNT BOOK MANUFACTURERS,

BOOKBINDERS & MANUFACTURING STATIONERS.

ORDERS RECEIVED ONLY AT THE

MANUFACTORY—67 and 69 COLBORNE STREET;

OR AT THE

WHOLESALE WAREHOUSE—47 FRONT STREET,

TORONTO.

[794]

E. B. HOLT & CO.

PRACTICAL

UPHOLSTERERS & CABINET MAKERS,

149 YONGE STREET, TORONTO.

A LARGE ASSORTMENT OF FURNITURE ALWAYS ON HAND AND MADE TO ORDER.

CORNICES AND CURTAINS. CARPETS CUT, MADE AND LAID.

Spring Beds and Mattresses of every description.

REPAIRING AND JOBBING PROMPTLY ATTENDED TO.

☞ AGENTS FOR THE DROP CURTAIN FIXTURES.

ESTABLISHED 1856.

J. A. SIMMERS,

(CONSUL OF THE GERMAN EMPIRE,)

SEED MERCHANT and FLORIST,

TORONTO, ONT.

Importer and Grower of all kinds of Field, Garden and Flower Seeds.

SEED WAREHOUSE—No. 96 FRONT STREET EAST,

Nearly opposite the City Weigh-house.

GARDENS—"SADOWA VILLA," Yonge St., ten minutes' walk beyond the Yorkville Street Railway Terminus.

ILLUSTRATED and DESCRIPTIVE CATALOGUE sent to Purchasers on application.

J. W. LEVESLEY,

TOOL MAKER AND MACHINIST,

73 ADELAIDE STREET WEST, TORONTO.

MANUFACTURER OF

HAND, FOOT AND POWER PUNCHING PRESSES,

WOOD TURNERS' AND BRASS FINISHERS' LATHES,

BRASS FINISHERS' AND STEAM FITTERS' TOOLS, &c.

PATENTEE AND MAKER OF STEAM ENGINES

WITH

PATENT AUTOMATIC CUT-OFF BALANCED VALVES.

These Valves are calculated to effect a large saving in fuel over the old style Valve, and are the nearest approach to perfection yet attained.

SEND FOR PRICE LIST BEFORE PURCHASING ELSEWHERE.

[795]

T. CLAXTON,

197 YONGE STREET, TORONTO,

BRANCH STORE, 324 QUEEN ST. WEST,

IMPORTER, WHOLESALE & RETAIL DEALER IN

BAND INSTRUMENTS,

Violins, Guitars, Italian Strings, Accordions, Anglo-German, English and German Concertinas, Book and Sheet Music, and all kinds of Musical Merchandize. A. BORD'S Cottage Pianos, at from $150 upwards; and W. BELL & Co.'s Cabinet Organs, Melodeons and Organettes, at from $75 upwards.

N. B.—All kinds of Musical Instruments tuned and repaired. Second-hand Instruments bought, sold, or taken in exchange at fair valuation. Orders from all parts of the Dominion promptly and carefully attended to.

TORONTO PATTERN & WOOD TURNING WORKS.

H. T. SARGE,

PATTERN AND MODEL MAKER, WOOD TURNER, &c.

Nos. 71 & 73 ADELAIDE STREET WEST, TORONTO.

ALSO MANUFACTURER OF INDIAN CLUBS, GYMNASIUM REQUISITES, BLIND ROLLERS, ETC.

CANADA STAINED GLASS WORKS.

ESTABLISHED 1856.

JOSEPH McCAUSLAND,

STAINER AND ENAMELLER ON GLASS,

No. 8 KING STREET WEST, TORONTO.

BANNERS AND FLAGS PAINTED IN BEST STYLE.

DOMINION OF CANADA

PREMIUM SADDLERY WAREHOUSE

Manufacturer of DEWE'S PATENT SEAL LOCK MAIL AND EXPRESS BAGS for the Dominion. Government orders executed with dispatch.

☞ Saddles, Harness, Collars, Trunks, Satchels, Whips, &c., WHOLESALE.

R. MALCOM,

181 KING STREET EAST,

TORONTO.

SAMO & JOHNSTON,

WHOLESALE AND RETAIL

FURNITURE MANUFACTURERS

AND

UPHOLSTERERS.

WAREROOMS, - - 187 & 189 YONGE STREET, TORONTO.
FACTORY, - - - - - - YORKVILLE.

LIBERAL INDUCEMENTS OFFERED TO THE TRADE.

JAMES H. SAMO. THOMAS JOHNSTON,
Late Manager of the Bowmanville Manufacturing Co.

TORONTO
BOLT AND NUT WORKS,

MANUFACTURERS OF

MACHINE BOLTS,
HOT-PRESSED NUTS,
COACH SCREWS, &c.

RICHMOND STREET (WEST OF BATHURST STREET),
TORONTO.

Price Lists sent on application. Special Quotations made for Railway Track Bolts.

ROBB & CO.

TAKE QUEEN STREET CARS TO BATHURST STREET.
[797]

J. YOUNG,

LATE FROM

ARMSTRONG'S UNDERTAKING ESTABLISHMENT, MONTREAL,

UNDERTAKER,

No. 361 YONGE STREET,

TORONTO, ONTARIO.

FUNERALS FURNISHED WITH EVERY REQUISITE.

AGENT FOR

FISK'S PATENT METALLIC BURIAL CASES.

ONTARIO STEAM DYE WORKS

And Clothes Cleaning Establishment,

363 AND 363½ YONGE STREET, TORONTO,

(BETWEEN GOULD AND GERRARD STREETS.)

THOMAS SQUIRE, PROPRIETOR.

Kid Gloves Cleaned with Superiority and Dispatch. Gentlemen's Clothes Cleaned, Dyed and Repaired on the shortest possible notice. First-class Tailors Employed. Express Orders punctually attended to. Not responsible for goods after SIX MONTHS.

LeVALLEE & FOX,

IMPORTERS AND WHOLESALE DEALERS IN

GLASSWARE, KEROSENE LAMP GOODS,

Chandeliers, Table Glassware, Chimneys, Burners, Wicks, &c.,

ROCK AND LUBRICATING OILS,

No. 3 WELLINGTON ST. EAST, TORONTO.

[798]

ALMOND E. PAULL,
Architect,
15 EXCHANGE BUILDINGS,
TORONTO.

SMITH & GEMMELL,
Architects,
No. 11 KING STREET WEST,
TORONTO.
Special attention given to CHURCH ARCHITECTURE.

LANGLEY, LANGLEY & BURKE,
Architects, &c.,
Offices—31 & 33 King Street West,
TORONTO.
HENRY LANGLEY. EDWARD LANGLEY.
EDMUND BURKE.

D. H. WATT,
Barrister, Attorney, Solicitor,
CONVEYANCER, &c., &c.
Office—No. 4 King Street East, Toronto.

ABSOLUTE DIVORCES
Obtained in the different States for Desertion, &c. Legal Everywhere, No Publicity. No Fee in Advance. Address—
M. HOUSE,
194 Broadway, New York.

M. TEEFY, J. P.,
NOTARY PUBLIC,
Commissioner in the Queen's Bench, Issuer of Marriage Licenses, Official Assignee Co. of York, Clerk and Treasurer of the Village of Richmond Hill, Ont.

SCARTH, COCHRAN & CO.,
STOCK BROKERS, REAL ESTATE AGENTS,
38 TORONTO STREET, TORONTO.
MORTGAGES BOUGHT AND SOLD. References—Jas. Stevenson, Esq., Quebec Bank, Quebec; Dominion Bank, Toronto.
W. B. SCARTH. J. L. SCARTH. R. COCHRAN.

TORONTO VARNISH WORKS.
MACKENZIE, SMITH & MUSSON.
Awarded First Extra Prize at Provincial Exhibition held in Toronto, 1874.
Offices—15a Exchange Buildings, Wellington Street East, Toronto, Ont.
(P. O. Box 564.)
FACTORY AND WAREHOUSE--SOUTH PARK STREET.

W. P. MARSTON,
IMPORTER AND MANUFACTURER
OF ALL KINDS OF
FIRE ARMS, IMPLEMENTS,
AMMUNITION, &c.,
132 YONGE STREET
TORONTO.
[799]

THE ONLY RELIABLE ARTICLE IN THE MARKET.

BEWARE OF COUNTERFEITS.

TWIN BROTHERS'

DRY HOP YEAST.

TRY IT! USE NO OTHER!!

Manufactured by the Waterloo Yeast Co., 93 Front St. East, Toronto.

T. L. BUCKLEE, Manager.

JOHN HOLMES,

MANUFACTURER AND WHOLESALE DEALER IN

BOOTS & SHOES,

31 Church, and 62 & 64 Colborne Streets, Toronto.

HOME AND FOREIGN PATENT AGENCY.

ALEXANDER CHRISTIE,

Solicitor of Patents in Canada, United States & Great Britain,

ACCOUNTANT, COMMISSION AND HOUSE AGENT,

OFFICE—32 KING STREET EAST, TORONTO, ONTARIO.

WHEELER & WILSON

IMPROVED NOISELESS

SEWING MACHINE.

VIENNA WORLD'S EXPOSITION, 1873, AWARDS:

THE Knights' Cross OF THE IMPERIAL ORDER OF FRANCIS JOSEPH, BY THE EMPEROR of AUSTRIA TO THE *Hon. N. Wheeler*, PRESIDENT OF THE Wheeler & Wilson *Sewing Machine Co.*

ALSO, The Grand Medal OF MERIT, Grand Medal FOR PROGRESS, AND THE ONLY *Sewing Machine Co.* *Recommended for the* Grand Diploma OF HONOUR. 81 Competitors.

G. A. WALTON, 85 KING STREET WEST,

General Dealer for Ontario.

[800]

CARRIAGE MAKERS.

WILLIAM BROWN,

No. 72 KING ST. EAST, TORONTO,

KEEPS IN STOCK

SARVEN AND OTHER WHEELS, CARRIAGE HARDWARE,

RIMS, SPOKES, HUBS, SHAFTS, SPRINGS, AXLES.

Enamelled Top and Dash Leather, Rubber, Enamelled and Oil Cloth.

CURLED HAIR, MOSS FIBRE,

CARRIAGE LAMPS, TRIMMINGS AND FURNISHINGS.

FIRE AND MARINE INSURANCE.

BRITISH AMERICA ASSURANCE COMPANY,

(Incorporated by Act of Parliament, 1833.)

HEAD OFFICE—CORNER OF CHURCH & COURT STREETS, TORONTO.

GOVERNOR—PETER PATERSON. DEPUTY-GOVERNOR—E. H. RUTHERFORD.

MANAGER—F. A. BALL. FIRE INSPECTOR—E. R. O'BRIEN. MARINE INSPECTOR—Capt. R. COURNEEN.

Insurances on all descriptions of Property are granted by this Company against Loss or Damage by Fire; and also against Loss or Damage by the perils of Inland Navigation, at the Current Rates of Premium.

Risks in each Branch are also taken by the several Agents of the Company at the principal Cities, Towns, and Ports of Shipment throughout the Province.

Forms of Application, with every requisite information, may be obtained at the Head Office, or any of the Agents.

HEINTZMAN & CO.—PIANOFORTES.

In issuing our Annual Circular for 1874, we have again to express our most grateful acknowledgments for the liberal and increasing patronage which we have received, and for the numerous Testimonials as to the superiority of our Pianos which have reached us. With increased facilities, proportionate to the growth of our business, and with a staff of the most skilled workmen which the highest wages can command, we shall use every effort to maintain the high reputation we have now established. It is a matter of great satisfaction to us, as Canadians, that our Pianos are pronounced in every respect equal to the best and costliest from the United States.

OUR IMPROVED BRIDGE.—Extraordinary Brilliancy in Treble.

Our Mr. HEINTZMAN, after much experiment, has discovered an application, by means of an Improved Bridge, patented December, 1873, by which the whole Instrument is strengthened and a brilliancy given to the UPPER NOTES heretofore unequalled. Some of the best performers in the Dominion have examined our new Pianos with the Improved Bridge, and they have expressed their highest admiration of the improvement. It would be very gratifying to us to receive a call from connoisseurs in music, for the purpose of their hearing the marvellous clearness and singing properties of our Patent.

115 & 117 King St. West, Toronto.

[801]

JAMES B. RYAN,
IMPORTER OF HARDWARE & TOOLS,
114 YONGE STREET, TORONTO.

BUILDERS', CABINETMAKERS' AND UPHOLSTERERS' HARDWARE,
ADDIS' CARVERS' TOOLS, STUBBS' CELEBRATED FILES AND TOOLS,
CARPENTERS', JOINERS', MACHINISTS' AND OTHER TOOLS,
SHOE TOOLS, SHOE AND MACHINE THREAD, &c.,
TAILORS' SHEARS, SQUARES, CRAYONS, TAPES, &c.,
HOUSE FURNISHING HARDWARE, CUTLERY OF ALL KINDS,
SHOOTING AND FISHING TACKLE, SPORTING AMMUNITION,
QUOITS, DUMB BELLS, SKATES,
GARDEN, FIELD AND DRAINING TOOLS,
WINDOW GLASS OF ALL SIZES, PUTTY, CORDAGE, &c.

FOR SALE AT LOWEST CASH PRICES.

TORONTO SAVINGS BANK

(ESTABLISHED BY ACT OF PARLIAMENT, JUNE 3, 1854).

President: HON. FRANK SMITH, SENATOR. *Vice-President:* EUGENE O'KEEFE, ESQ.

Office—72 Church Street (Next St. Andrew's Church).

DEPOSITS received from TWENTY CENTS and upwards; invested in Government and other first-class Securities. Interest allowed thereon at the rate of Five per cent.; on Special Deposits at the rate of Six per cent. per annum.

JAMES MASON, Manager.

WESTERN CANADA LOAN AND SAVINGS COMPANY.

CAPITAL, ... $700,000.

RESERVE FUND, . $148,000. TOTAL ASSETS, . $1,332,480.

PRESIDENT—HON. G. W. ALLAN. VICE-PRESIDENT—SAMUEL PLATT.

OFFICES—No. 70 CHURCH STREET, TORONTO.

MONEY RECEIVED ON DEPOSIT. Interest at the rate of Six per cent. per annum, compounded half-yearly.

MONEY TO LOAN on the Security of Improved Freehold Property; repayable by Monthly, Half-yearly or Yearly instalments. See our Reduced Rates.

WALTER S. LEE, SECRETARY & TREASURER.

THE FREEHOLD LOAN AND SAVINGS COMPANY,
TORONTO
(ESTABLISHED IN 1859).

Capital $500,000, in Shares of $100 each.

RESERVE FUND, $120,000.

President: HON. W. MCMASTER. *Secretary-Treasurer:* CHARLES ROBERTSON.
Inspector: ROBERT ARMSTRONG.

OFFICE—CORNER OF CHURCH & COURT STS., TORONTO.

N.B.—Cash advanced on Freehold Property, on long credit, and easy terms of payment. Deposits received on Interest.

[802]

TO THE TRADE.

RHODES, CRANE & CO.

MANUFACTURERS AND WHOLESALE DEALERS IN

SHELL, HORN AND JET GOODS

Of the finest quality and finish, consisting of Hat and Hair Ornaments, Slides, Belt Clasps and Belts, Ladies' Setts, Necklets, Bracelets, Ear Drops, Rings, &c.

J. G. CROTTY, MANAGER,

28 PACIFIC BUILDINGS, FRONT STREET EAST, TORONTO.

FACTORY—SHERBROOKE, P.Q.

BUNTIN BROTHER & CO.

WHOLESALE STATIONERS,

AND

Paper, Envelope and Blank Book Manufacturers.

TWINES AND WRAPPING PAPERS.

61 and 63 YONGE STREET. TORONTO.

H. J. MATTHEWS & BRO.

MANUFACTURERS OF

PICTURE MOULDINGS,

FRAMES OF ALL KINDS, &c.

IMPORTERS OF ENGRAVINGS, PHOTOGRAPHS, LITHOGRAPHS, CHROMOS, LOOKING-GLASS PLATES, FRAMES, &c.

97 YONGE STREET, TORONTO.

ALEXANDER A. ALLAN,

35 FRONT STREET EAST, TORONTO,

DRY GOODS AND COMMISSION MERCHANT,

SOLE AGENT FOR

CLAPPERTON'S SUPERIOR SEWING COTTONS,

For Hand and Machine Sewing,—Manufactured by

WM. CLAPPERTON & CO., PAISLEY.

These Threads are acknowledged to be the best in use for Sewing Machines, being Strong, Smooth and Durable. A full stock always on hand.

[803]

GENUINE NEW YORK

SINGER SEWING MACHINES.

NONE GENUINE WITHOUT TRADE MARK ON ARM OF MACHINE.

232,444 SINGER MACHINES SOLD IN 1873,

Being 113,254 more Machines than any other Company sold.

OVER 1,400,000

SINGER MACHINES NOW IN USE.

WILL OUTWEAR TWO OF ANY OTHER MAKE.

GOOD AGENTS WANTED IN EVERY TOWN IN CANADA.

THE SINGER MANUFACTURING CO.

34 UNION SQUARE,

NEW YORK.

TORONTO OFFICE:

22 TORONTO STREET.

J. EDWARDS,

IMPORTER OF

ENGLISH PAPER HANGINGS,

PAPER AND LINEN WINDOW SHADES, BORDERS,

French, English and American Decorations,

CENTRES, STATUARY, FIRE BOARD PRINTS.

PLAIN AND FANCY STATIONERY,

&c. &c. &c.

WHOLESALE WAREROOMS:

4 ADELAIDE STREET WEST,

RETAIL SHOW ROOMS:

136 YONGE STREET,

TORONTO.

[804]

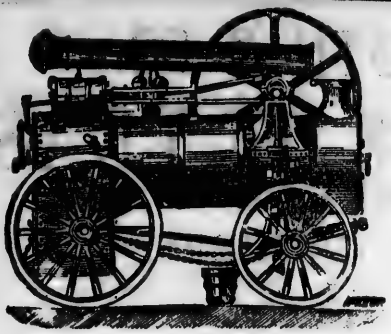

NORTHEY'S

STEAM ENGINE
AND
BOILER WORKS,

Cor. Wellington & King William Sts.

HAMILTON, Ont.

THOMAS NORTHEY,

MANUFACTURER OF

PORTABLE AND STATIONARY

STEAM ENGINES & BOILERS.

ALSO MAKER OF

Steam Pumps and General Machinery.

CANADA FARMERS' MUTUAL INSURANCE CO.

HEAD OFFICE—HAMILTON, ONT.

BUSINESS ESTABLISHED - - - - 1851.

Insurances against Fire effected at the current Mutual Rates on all classes of Property.

THOS. STOCK, President. **R. P. STREET, Secretary.**

HAMILTON, 27th Oct. 1874.

W. D. HEPBURN & CO.

MANUFACTURERS OF AND

Wholesale Dealers in Boots and Shoes,

ST. GEORGE'S SQUARE,

QUELPH, - - - - ONTARIO.

[805]

BROWN, ROUTH & CO.

IMPORTERS OF TEAS

AND

WHOLESALE GROCERS,

HAMILTON.

YOU MAY RUE IT!

IF BEFORE BUYING AN

ORGAN FOR PARLOUR OR CHURCH

YOU FAIL TO SEE

SIMMONS & CLOUGH AND GEO. WOODS & CO.'S.

We invite and love CLOSEST SCRUTINY. Test them in all that constitutes A PERFECT ORGAN. Compare them in TONE, VARIETY OF ORCHESTRAL EFFECTS AND COMBINATION, Material used, Thorough Construction and Finish and Elegance, with any or ALL OTHERS.

LESLIE, SKIRROW & SMITH,

93 YONGE STREET, TORONTO, GENERAL AGENTS.

ALSO, DEPOT FOR CANADA ORGAN AND PIANO CO., TORONTO.

W. M. LOTTRIDGE & CO.

IMPORTERS AND

WHOLESALE GROCERS,

No. 62 MACNAB STREET,

HAMILTON, - - - ONTARIO.

EMPIRE FOUNDRY.

STOVE, SAD-IRON, AND ENAMELLING WORKS,

HAMILTON, ONTARIO.

COPP BROTHERS

ARE MANUFACTURING ALL CLASSES OF

COOKING STOVES & RANGES,

Of superior construction, for both Wood and Coal; also PARLOUR and BOX STOVES, and the justly celebrated

GOLDEN LIGHT BASE BURNING STOVE,

with CLINKERLESS GRATE, manufactured of fourteen sizes for Heating, and with Oven for Cooking.

Importers of **ENAMELLED WARE** will find it to their advantage to **See our Price List** before sending orders to Europe, as we are prepared to supply an article fully up to the imported.

COPP BROTHERS.

THE VICTORIA MUTUAL

FIRE INSURANCE COMPANY OF CANADA.

Incorporated under Cap. 52, Consolidated Statutes. Amended by 36 Vic., Cap 44.

GENERAL BRANCH, Established in 1863. HAMILTON BRANCH, Established in 1868.
WATER WORKS BRANCH, Established in 1873.

AVAILABLE ASSETS - - - - - - $150,000.

HEAD OFFICE, HAMILTON, ONTARIO.

INSURANCE AT ACTUAL COST.

A SMALL payment with each application covers expense of management.

ASSESSMENTS for loss are payable annually from date of Policies. As there are NO STOCKHOLDERS there can be NO PROFITS, each Member being called upon to pay his EXACT PROPORTION of Losses during his term of insurance.

LOSSES BY LIGHTNING are paid by this Company, including Horses and Live Stock when killed in the fields of owner. Owners of Farm Buildings and contents are paid the full amount of loss on CONTENTS, up to the sum insured.

THE RATES are as low as possible consistent with PERFECT SECURITY.

THE ONE BRANCH is not liable for the debts or obligations of the other.

JUST CLAIMS are settled speedily and satisfactorily.

BOARD OF DIRECTORS.

GEO. H. MILLS, Esq., Hamilton, PRESIDENT.
A. T. WOOD, Esq., M.P., Hamilton.
GEO. MURISON, Esq., Nelson.
J. M. WILLIAMS, Esq., M.P.P., Hamilton.
S. B. WEYLIE, Esq., Seneca.
JAS. CUMMINGS, Esq., Hamilton.
ALEX. BROWN, Esq., East Flamboro'.

LEVI LEWIS, Esq., Saltfleet, VICE-PRESIDENT.
JOSEPH RYMAL, Esq., M.P., Barton.
W. HARKINS, Esq., C.E., Hamilton.
HENRY HALL, Esq., Binbrook.
T. McILWRAITH, Esq., Hamilton.
J. H. FISHER, Esq., Nelson.
PETER BALFOUR, Esq., Hamilton.

THOS. LOTTRIDGE, Esq., Barton.

HONORARY DIRECTORS.

W. McGREGOR, Esq., M.P., Windsor.
W. PATERSON, Esq., M.P., Brantford.

W. D. BOOKER, Secretary and Treasurer.

[607]

PIANOS AND ORGANS.

THE OLDEST ESTABLISHED HOUSE IN CANADA.

We are the SOLE AND EXCLUSIVE AGENTS *for the following celebrated* PIANOS :—

Chickering & Sons,

Steinway & Sons,

Dunham & Sons,

Haines & Bros.

AND FOR ORGANS:

MASON & HAMLIN ORGAN COMPANY, BOSTON;
GEORGE A. PRINCE & CO., BUFFALO, N.Y.

We also keep in Stock a large Assortment of Pianos by other well-known Makers, which we offer at lower rates than any other House in the Dominion.

SECOND-HAND PIANOS FROM FIFTY DOLLARS UPWARDS.

Send for Circulars, Price List, Terms, &c., before purchasing elsewhere to

A. & S. NORDHEIMER, TORONTO;

Or to our Branch Houses in OTTAWA, BRANTFORD, or LONDON.

SMITH, PERKINS & CO.

(ESTABLISHED 1826),

IMPORTERS AND JOBBERS

IN

TEAS & GROCERIES.

AGENTS FOR

BEST BRANDS OF CANNED FRUITS.

ALL GOODS SOLD AT LOWEST MARKET RATES.

SMITH, PERKINS & CO.

14, 16 & 18 Exchange; and 14, 16, 18, 20 & 22 Irving Place,

ROCHESTER, N. Y.

CHARLES F. SMITH. GILMAN H. PERKINS. HARVEY W. BROWN.

[808]

HUNN, SPENCER & CO.

OFFICE AND WAREROOMS, { Nos. 74, 76 & 78 STATE STREET, AND Nos. 35, 37, 39 & 41 MILL STREET

ROCHESTER, N. Y.

MANUFACTURERS OF, AND WHOLESALE AND RETAIL DEALERS IN,

FURNITURE OF ALL KINDS,

INCLUDING

DRAWING ROOM, CHAMBER AND OFFICE FURNITURE,

LIBRARY SUITES,

AND EVERY DESCRIPTION OF DECORATIVE CABINET WARE;

MIRRORS WITH OR WITHOUT BASES, CORNICES AND LAMBREQUINS, SPRING BEDS AND MATTRESSES, FEATHER PILLOWS, &c.

A large and fully assorted Stock of all Grades continually on hand.

THOMAS A. RICHARDSON & CO.

Mercantile Collectors and General Advertising Agents,

OFFICES—4 TORONTO STREET, TORONTO. P. O. BOX 1295.

WHITCOMB HOUSE,

MAIN STREET, ROCHESTER, N. Y.

New House, just Opened. Fare, $2.00 per Day. Free Omnibus.

A. G. WHITCOMB, PROPRIETOR,

FORMERLY OF THE NATIONAL HOTEL.

THE DUFFERIN HOUSE,

KING STREET, DUNDAS, ONTARIO.

JOHN WILLIAMS, PROPRIETOR.

A FIRST-CLASS LIVERY STABLE IN CONNECTION WITH THE HOTEL.

SAVORY & MOORE'S
CELEBRATED HOUSEHOLD MEDICINES.

PANCREATIC EMULSION AND PANCREATINE (GENUINE).

In CONSUMPTION, WASTING, LOSS OF THE POWER OF DIGESTION AND ASSIMILATION, the PANCREATIC EMULSION AND PANCREATINE are the most potent remedies. Where Cod Liver Oil fails, or cannot be tolerated by the stomach, the Pancreatic preparations are the only remedies that supply its place.

PEPTODYN—THE NEW DIGESTIVE—Digests all kinds of Food,

The FARINACEOUS, FIBRINOUS, and OLEAGINOUS, being a combination of the active principles of the several digestive secretions, Peptic, Pancreatic, &c.
PEPTODYN (powder) *sold in bottles from 2s. to 21s.*

BEST FOOD FOR INFANTS.

"The Infant Prince thrives upon it as a Prince should."—*Dr. Richardson.*

"Resembles Mother's Milk as closely as possible."—*Dr. H. Barker on "Right Foods."*

This FOOD is rich in FLESH-FORMING and BONE-FORMING constituents, and supplies in a greater degree than any other kind all that is needed for the healthful growth and development of children.

JEREMIE'S SEDATIVE AND ANTI-SPASMODIC,
For Cholera, Diarrhœa, Spasms, &c.,

DIMINISHES NERVOUS EXCITEMENT, ALLAYS PAIN, and PRODUCES SLEEP without any of the objectionable symptoms which attend the employment of other Sedatives. In India and other tropical climates it is regarded as a *specific* for DIARRHŒA, CHOLERA, DYSENTERY and NERVOUSNESS.

"DATURA TATULA," FOR ASTHMA AND BRONCHITIS.

"Of great efficacy in ASTHMA and CHRONIC BRONCHITIS."—*Dr. McVeagh.*

"I have never known an instance in which relief was not obtained."—*Gen. Alexander.*

"It is a remedy of great power and usefulness."—*Dr. Barker on Diseases of the Respiratory Organs.*

As Tobacco, in tins; Cigars and Cigarettes, in boxes; and as Pastilles, for inhalation, in boxes.

ETHERODINE—SUPERIOR TO CHLORODYNE.

(*This Title is Copyright.*)

ETHERODINE is an elegant substitute for Chlorodyne, and far more convenient for use. Its therapeutical properties are DIAPHORETIC, ANTISPASMODIC and SEDATIVE. It is a *clear, bright* Fluid, pleasant to the taste, and readily miscible with water or any suitable menstruum.

DR. JENNER'S ABSORBENT LOZENGES

SPEEDILY AND EFFECTUALLY CORRECT HEARTBURN, FLATULENCE, and other evils attendant on an Excess of Acid in the Stomach. They are eminently serviceable in relieving that form of Heartburn so common with ladies during pregnancy.

SAVORY & MOORE,

Chemists to H.M. the Queen, H.R.H. the Prince of Wales, H.I.M. Napoleon III., His Highness the Khedive of Egypt, &c.,

143 NEW BOND STREET, LONDON.

SOLD BY ALL CHEMISTS, DRUGGISTS AND STOREKEEPERS.

[810]

BRADBURY PIANO

UNPARALLELED SUCCESS.

The Verdict of Musicians and the People recorded in its favour.

FOR PURITY OF TONE, ELASTICITY OF TOUCH, BEAUTY OF FINISH, THOROUGH WORKMANSHIP AND MECHANISM,

THE BRADBURY STANDS A No. 1

IN THE LIST OF FIRST-CLASS PIANOS.

Having sold a large number of these Pianos—and in every case they are giving satisfaction—we can without hesitation recommend them to any person in want of a

FIRST-CLASS PIANO.

READ THE TESTIMONIALS.

R. & H. O'HARA, BOWMANVILLE,

GENERAL AGENTS FOR ONTARIO.

NOTICE.

MORSON'S EFFECTUAL REMEDIES

Are sold by Chemists and Druggists throughout the World.

PEPSINE. The popular and professional medicine for Indigestion is MORSON'S PEPSINE, the active principle of the gastric juice. Sold in Powder, Lozenges, Globules; and as Wine in ¼, ½, and 1-pint Bottles.

CHLORODYNE is of such celebrity that it can scarcely be considered a specialty, its composition being known to practitioners. Many of the Chlorodynes being unequal in strength, MORSON & SON have prepared this.

GELATINE. The purest preparation is MORSON'S.

PANCREATIZED COD LIVER OIL (perfectly miscible in water or milk), in Bottles, 2s. 6d., 4s. 6d., and 7s. 6d. each.

Carefully packed and shipped. Orders made payable in England.

THOMAS MORSON & SON,

Medallists and Jurors at all the Great Exhibitions,

31, 33 & 124 SOUTHAMPTON ROW, RUSSELL SQUARE, LONDON.

WORKS—HORNSEY AND HOMERTON.

PURE CHEMICALS AND NEW MEDICINES SELECTED,

AND

SHIPPING ORDERS EXECUTED WITH CARE AND DESPATCH.

[811]

JOHN TAYLOR & CO.

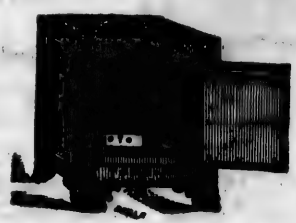

MANUFACTURERS OF ALL KINDS OF

FIRE AND BURGLAR PROOF SAFES,

VAULTS, VAULT DOORS, &c.

83 ESPLANADE STREET,

TORONTO.

BROWN BROTHERS,

WHOLESALE STATIONERS,

ACCOUNT BOOK MANUFACTURERS, BOOKBINDERS,

POCKET BOOK AND WALLET MAKERS,

PUBLISHERS of the CANADIAN OFFICE AND POCKET DIARIES,

AND DEALERS IN BOOKBINDERS' MATERIALS,

66 & 68 KING STREET EAST, TORONTO.

LYMAN BROTHERS & CO.

WHOLESALE DRUGGISTS,

ST. LAWRENCE BUILDINGS, TORONTO.

MANUFACTURING CHEMISTS,

DEALERS IN

DRUGS, CHEMICALS, PERFUMERY,

COMBS, BRUSHES, FANCY ARTICLES, INDIA RUBBER GOODS,

Paints, Oils, Colours, Dye Stuffs, Varnishes, Putty and Druggists' Glassware.

[812]

THE ROYAL CANADIAN
INSURANCE COMPANY.

FIRE AND MARINE.

Capital Subscribed, - - - - $6,000,000.

INSURE ALL CLASSES OF RISKS AGAINST FIRE AT MODERATE RATES,

Which will be Paid immediately on Loss being Established.

MARINE BRANCH.

This Company are prepared to issue Policies on INLAND HULLS and INLAND CARGOES on terms as favourable as any First-Class Company. OPEN POLICIES issued on SPECIAL TERMS. LOSSES adjusted equitably and PAID PROMPTLY at the Head Office.

DIRECTORS.

HON. JOHN YOUNG, President,
ANDREW ROBERTSON,
J. R. THIBAUDEAU,
L. A. BOYER, M.P.
J. F. SINCENNES, Vice-President,
JOHN STELL,
W. F. KAY,
M. O. MULLARKY,
ANDREW WILSON.

General Manager, - - - - - - - - ALFRED PERRY.
Secretary, - - - - - - - - - - - ARTHUR GAGNON.
Manager Marine Department, - - - - - CHAS. G. FORTIER.

BANKERS.

BANK OF MONTREAL. | LA BANQUE DU PEUPLE.

November, 1874.

MARRIAGE LICENSES.

GEORGE THOMAS, Issuer.

OFFICE—40 CHURCH STREET,

WEST SIDE,

TWO DOORS SOUTH OF KING STREET,

TORONTO.

WHITESIDE'S

IMPROVED

PATENT SPRING BED,

Patented May 1st, 1874.

Possessing all the superior merit of the famous "WHITESIDE'S PATENT," with the property of Folding.

E. WHITESIDE & CO., MANUFACTURERS,
64 & 66 College St., Montreal.

WILLIAM EVANS,

SEEDSMAN TO THE COUNCIL OF AGRICULTURE FOR THE PROVINCE OF QUEBEC,

CANADA AGRICULTURAL WAREHOUSE AND SEED STORE,

Corner of McGILL & FOUNDLING STREETS, ST. ANN'S MARKET, MONTREAL.

Agricultural Implements of every description. Grain, Field, Garden and Flower Seeds. Fruit and Ornamental Trees, Shrubs, Roses, Green-house and Bedding Plants. Vegetable Plants, Small Fruits, &c. Special quotations given for Timothy and Clover Seed.

NURSERIES AND SEED FARM AT COTE ST. PAUL, NEAR MONTREAL.

R. C. JAMIESON & CO.,

MANUFACTURERS OF VARNISHES & JAPANS,

IMPORTERS OF OILS, PAINTS COLOURS,

SPIRITS OF TURPENTINE, &c.,

3 CORN EXCHANGE, 6 ST. JOHN STREET, MONTREAL.

The Commercial Agency of Canada.

MURRAY, MIDDLEMISS & CO.,

20 JAMES STREET SOUTH, HAMILTON.

JOHN GOLDIE, RESIDENT MANAGER.

GEO. E. WINGATE, RESIDENT MANAGER, *Wellington Street, Toronto.*

OFFICES IN CANADA:

MONTREAL, TORONTO, HAMILTON, HALIFAX & ST. JOHN, N. B.

Associate Offices in all the principal Cities of the United States and Europe.

COLLECTIONS ATTENDED TO PROMPTLY.

J. G. ASCHER,

British & Foreign Manufacturers' Agent,

AND

GENERAL MERCHANT,

8 COLEMAN STREET, LONDON, E.C.

PARIS, Rue d'Hauteville. BERLIN, Grünstrasse. VIENNA, Salzgries.

CANADA HOUSE, ASCHER & CO., MONTREAL.

SCOTTISH IMPERIAL INSURANCE CO.

CAPITAL, - £1,000,000 STG.

FIRE DEPARTMENT.

Private Dwelling Houses and other non-hazardous Risks insured on the most favourable terms. Special hazards of almost every description insured at very moderate rates.

HEAD OFFICES FOR THE DOMINION:

No. 9 ST. SACRAMENT STREET, MONTREAL.

J. P. MACKAY, INSPECTOR.

H. J. JOHNSTON, SECRETARY & GENERAL AGENT.

ISAAC C. GILMOR, *Agent, Toronto.* McKENZIE & OSBORNE, *Agents, Hamilton.*

MAYER & COHEN,

IMPORTERS OF

Fancy Goods, Opera Glasses, Telescopes,

BAROMETERS, MICROSCOPES,

MATHEMATICAL INSTRUMENTS, SPECTACLES, &c.

295 Notre Dame Street, Montreal.

P.O. LOCK DRAWER 163.

FERRIER & CO.

WHOLESALE HARDWARE MERCHANTS,

IMPORTERS AND MANUFACTURERS OF

SHELF HARDWARE.

COMPLETE ASSORTMENTS IN ALL BRANCHES,

ENGLISH, AMERICAN, GERMAN, &c., &c.

HEAVY HARDWARE.

IRON.—Staffordshire and Best Refined, Swedes, Hoop, Band and Sheet.

STEEL.—Cast, Spring, Sleigh Shoe, Tire, Machinery, &c., &c.

TIN PLATES.—Charcoal (best brands).

BLOCK AND GRAIN TIN.

CANADA PLATES.—"Burrell's" Axes.

NAILS.—Cut, Horse, Pressed, &c.

POWDER, FUZE, ROPE, &c.

WAREROOMS AND OFFICE :

24, 26 & 28 St. Francois Xavier Street, Montreal.

THE MEDICAL HALL,

ST. JAMES' STREET AND PHILLIPS' SQUARE, MONTREAL.

KENNETH CAMPBELL & CO.

WHOLESALE DRUGGISTS.

Importers of Drugs, Chemicals, Patent Medicines, Perfumery, &c. &c.

Proprietors of the Belfast Ginger Ale and Soda Water Factory.

WULFF & CO.

MANUFACTURERS' AGENTS, &c.

370 ST. PAUL STREET (CORNER OF ST. SULPICE),

MONTREAL.

IMPORTERS of Aniline Dyes, Dye Stuffs and Chemicals ; Gum Arabic ; French, English and American Glues ; Hair Cloth ; Gold and Silver Leaf ; Lithographers' Materials ; Marbles, Slates and Slate Pencils ; Fancy Porcelain and Dolls.

[816]

FISH, SHEPHERD & Co.

449 ST. PAUL STREET, MONTREAL,

IMPORTERS OF

FRENCH AND BRADFORD STUFFS,
PLAIN AND FANCY DRESS GOODS,
CASHMERES AND FRENCH MERINOS,
MANCHESTER STAPLES,
WINCEYS,
SHAWLS,
FLANNELS,
BLANKETS,
ITALIAN CLOTH,
VELVETEENS,
WHITE MUSLINS,
SILKS AND VELVETS,
COTTON GOODS,
BLACK ALPACAS,
PRINTS, ETC.

SINCLAIR, JACK & CO.,

IMPORTERS,

WHOLESALE GROCERS

AND COMMISSION MERCHANTS,

413 ST. PAUL STREET, - - Opposite the Custom House,

MONTREAL.

THE GREAT CANADIAN, AMERICAN & EUROPEAN

PATENT AGENCY OFFICES

OF

CHARLES LEGGE & CO.,

CIVIL ENGINEERS & PATENT SOLICITORS,

162 ST. JAMES' STREET, MONTREAL.

C. LEGGE, C.E. C. G. C. SIMPSON.

ANGUS LOGAN & CO.

Paper Makers and Wholesale Stationers,

No. 378 ST. PAUL STREET,

MONTREAL.

MILLS:

Sherbrooke & Windsor, P. Q.

[817]

THE STANDARD LIFE ASSURANCE COMPANY
OF EDINBURGH, SCOTLAND.

(Established 1825.)

Head Office for Canada:—MONTREAL—*Standard Buildings.*

Risks in force	£17,576,000	Sterling.
Accumulated Fund, over	4,500,000	"
Annual Revenue	724,000	"
Surplus Funds, divided amongst Policy Holders at last division of profits, over	331,591	"

Every information as to Life Assurance will be given by

W. M. RAMSAY, Manager for Canada.

L. W. FULTON, Agent for Toronto.

Phœnix Fire Assurance Company of London.

(Established 1782.)

CANADA AGENCY ESTABLISHED IN 1804.

GILLESPIE, MOFFATT & CO.

GENERAL AGENTS FOR CANADA.

Agencies in all the Cities and Principal Towns in the Provinces of Quebec and Ontario.

R. W. TYRE, *Inspector of Agencies.* **JAMES DAVISON,** *Manager.*

THE MERCANTILE AGENCY

(ESTABLISHED 1841)

FOR THE PROMOTION AND PROTECTION OF TRADE.

DUN, WIMAN & CO., PROPRIETORS.

LETTERS OF INTRODUCTION FURNISHED

TO (SIXTY-THREE) BRANCH OFFICES.

Full particulars as to Subscription, Terms, &c., can be had by applying to—

W. W. JOHNSON, Manager, Montreal.
W. C. MATTHEWS, " Toronto.
GEO. J. WILLIAMS, " Hamilton.
WM. HEDLEY, " Halifax.
A. P. ROLPH, " St. John.

[816]

COPP, CLARK & CO.

47 FRONT STREET EAST, TORONTO,

Wholesale Stationers, Booksellers,

AND

Dealers in Fancy Goods.

We would draw the attention of the Trade throughout the Dominion to our facilities for supplying them with every article in our line on the best terms.

Our Stock is now complete in

STAPLE AND FANCY STATIONERY.

VERY FULL LINES OF FOOLSCAP AND NOTE PAPERS.

ENVELOPES, White and Coloured.

ACCOUNT BOOKS—MEMORANDUM BOOKS—BLOTTERS, &c.

IN THE BOOK DEPARTMENT

Our Stock is very full. All the principal publications of Messrs. Routledge—Warne—Nelson—Chambers—Cassell—Macmillan—Longman—Low—and the leading English and American Publishers.

In SCHOOL BOOKS our Stock is very complete.

IN FANCY GOODS

We have imported largely from England, France and Germany, and can offer attractive lines at low figures.

The Trade supplied with Magazines and Periodicals promptly, and at lowest paying rates.

[819]

THE ITHACA CALENDAR CLOCKS.

F. P. G. TAYLOR,

DOMINION AGENT FOR THE COMPANY,

16½ King Street East, Toronto, Ontario.

This Company, to ensure the perfection of the Calendar, have devised a Patent Machine, by which they test every Calendar before offering it for sale, by running it through a period of eight years, the daily changes being made once in five seconds by steam power. The Company are protected by Twenty Patents on their Calendar alone, which are beyond doubt the best and most efficient Calendar Clocks in use; so simple in construction of machinery, that with directions sent with every Clock sold, any one can set them in order. Send for Circular containing the 12 Cuts of Clocks, and Prices. All Clocks warranted correct in Time and Calendar by proper usage, or no pay. Sent by Express throughout the Provinces with safety. Try the ITHACA CALENDAR CLOCK, if you study your own interest, when you want a Clock and Calendar.

TORONTO, Jan. 1, 1875. **F. P. G. TAYLOR.**

F. P. G. TAYLOR. ALONZO W. SPOONER.

F. P. G. TAYLOR & CO.

WHOLESALE DEALERS AND SOLE MANUFACTURERS OF THE CELEBRATED

Trade Marks THURBER'S ROYAL ANTIFRICTION METAL No. **Patented.**

For 12 years Used, Pitted and Practically Decided the

BEST BABBITT METAL

Made in the Dominion, or Imported, for Journal Bearings, Babbitting and Lining Purposes, in all sorts of MACHINERY. The Cheapest Metals yet offered are the

CANADIAN METAL No. AND THE PHILADELPHIA METAL No.

TRADE MARKS PATENTED.

These Metals are equal in durability to any other Metals offered for sale except Thurber's Royal Antifriction Metal. PARTICULARS:

THURBER METAL,	No. 1, is for Heavy Bearings and Railway Boxes	35c.	per lb.
" "	No. 2, is for Rings and Journals running at high velocities	30c.	"
" "	No. 3, is for Ordinary and General Purposes	25c.	"
CANADIAN METAL is for Cheapness, and better than ordinary Babbitt		20c.	"
PHILADELPHIA METAL is a very fine Metal at the price		15c.	"

Large quantities of the Thurber Metals have been used during the past twelve years. They have been thoroughly tested and pitted against all other Metals, and finally have become almost exclusively used in all the large Lumber Districts, such as the Georgian Bay and Saginaw Valley Saw Mills, Northern Railway and Lake Simcoe Mills; Peterborough, Lindsay, Port Hope, Trenton, Belleville, Napanee, Brockville, Ottawa, Montreal, Three Rivers, Quebec, and Montmorenci Mills, &c.; as well as in the Principal Founderies and Manufactories, Railway Shops, Steamboats, Propellers, &c. For sale everywhere in the Dominion at the above Prices.

F. P. G. TAYLOR & CO., Toronto.

The Trade liberally treated. Orders solicited and promptly filled.

OFFICE: NORTHERN RAILWAY WHARF. POST OFFICE BOX 589.

THE KNABE!

GRAND! SQUARE! UPRIGHT!

75 GOLD AND SILVER MEDALS.

LESLIE, SKIRROW & SMITH,

93 YONGE STREET, TORONTO, GENERAL AGENTS.

These Pianos have been for over THIRTY-FIVE YEARS before the public, and have, upon their EXCELLENCE ALONE, attained an UNPURCHASED PRE-EMINENCE that pronounces them UNRIVALLED. As GOLD is among the Coins, so is the KNABE among Pianos.

WE COURT INSPECTION!

W. & F. P. CURRIE & CO.

No. 100 GREY NUN STREET, MONTREAL,

IMPORTERS OF

PIG IRON, BAR IRON,

Boiler Plates, Galvanized Iron, Canada Plates, Tin Plates, Boiler Tubes, Gas Tubes,

INGOT TIN, INGOT COPPER, SHEET COPPER, ANTIMONY, SHEET ZINC, INGOT ZINC, PIG LEAD, DRY RED LEAD, DRY WHITE LEAD, PATENT ENCAUSTIC PAVING TILES, &c.

RIVETS, IRON WIRE, STEEL WIRE, GLASS, PAINTS, FIRE CLAY, FLUE COVERS, FIRE BRICKS.

VEINED MARBLE, ROMAN CEMENT, PORTLAND CEMENT, CANADA CEMENT, PAVING TILES, GARDEN VASES, CHIMNEY TOPS, FOUNTAINS, DRAIN PIPES.

MANUFACTURERS OF

SOFA, CHAIR AND BED SPRINGS.

A LARGE STOCK ALWAYS ON HAND.

[821]

TORONTO SAFE WORKS.

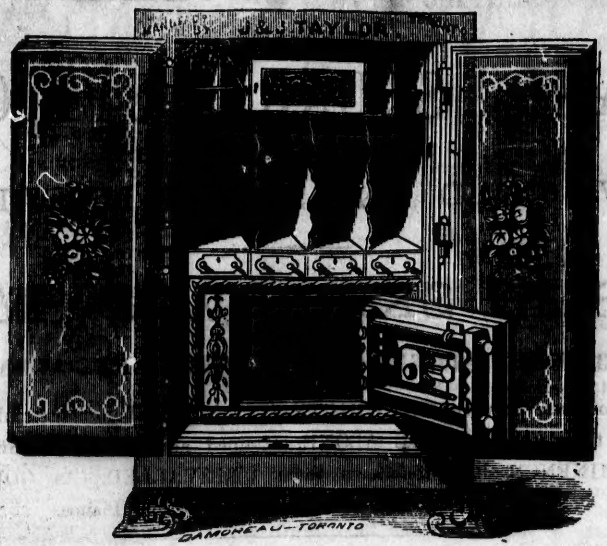

J. & J. TAYLOR,

TORONTO,

MANUFACTURERS OF

FIRE AND BURGLAR PROOF SAFES,

STEEL SAFES FOR BANKERS,

BANK LOCKS, IRON VAULTS, VAULT DOORS,

And all kinds of Fire and Burglar Proof Securities.

MANUFACTORY AND SALE ROOM:

117 to 119 FRONT STREET EAST; 16 to 32 FREDERICK STREET.

☞ *Send for Circular and Price List.* ☜

BRITON

Medical and General Life Association.

CAPITAL and INVESTED FUNDS, over $4,000,000.
GOVERNMENT DEPOSIT, over - - 100,000.

POLICIES PAYABLE DURING LIFETIME AT LIFE RATES.

JAS. B. M. CHIPMAN,
Manager Canada Branch, MONTREAL.

E. A. MUMFORD,
Agent for TORONTO,
Office, No. 2 Toronto St.

N.B.—AGENTS WANTED.

[822]

THE CANADA GUARANTEE COMPANY.

HEAD OFFICE, - - - - MONTREAL.

SIR ALEX. T. GALT, PRESIDENT. JOHN RANKIN, ESQ., VICE-PRESIDENT.
EDWARD RAWLINGS, MANAGER & SECRETARY.

THIS COMPANY ISSUES

BONDS OF SECURITY FOR GOVERNMENT OFFICERS

And other Employees generally, in lieu of Private Suretyships,

AT THE LOWEST RATES OF PREMIUM.

It is the only Guarantee Company licensed by Government to transact business throughout the Dominion.

BLAIKIE & ALEXANDER,

AGENTS, TORONTO.

THE ACCIDENT INSURANCE COMP'Y OF CANADA.

HEAD OFFICE, - - - - MONTREAL.

PRESIDENT—SIR A. T. GALT. VICE-PRESIDENT—JOHN RANKIN.
MANAGER—EDWARD RAWLINGS.

SPECIAL FEATURE INTRODUCED AND TRANSACTED ONLY BY THIS COMPANY:

DEFINITE BONUS TO POLICY HOLDERS

On Policies that have been five years in continuous existence without causing claim, the SIXTH YEAR'S ASSURANCE WILL BE GRANTED

WITHOUT CHARGE.

SMITH & SHERWOOD,

GENERAL AGENTS FOR COUNTY OF YORK.

Active Agents & Canvassers Wanted. Apply to General Agents.

[823]

BRITISH AND FOREIGN IMPORTING HOUSE.

TORONTO — **MONTREAL**

48 & 50 — **196 & 198**

YONGE STREET. — **McGILL STREET.**

ROBERT WILKES,

Wholesale Merchant, Importer and Manufacturer,

OFFERS TO THE TRADE OF THE DOMINION THE LARGEST ASSORTMENT ON THE CONTINENT OF AMERICA OF

Plate, Cutlery, Fancy Goods,

WATCHES, CLOCKS AND JEWELLERY.

All Departments Supplied Direct from Manufactories Working Exclusively for the House. All Staple Goods sold Guaranteed the best of their Class. Orders solicited from all Dealers.

TRIPLE ELECTRO-PLATE.—For Appearance, Finish and Design, equal to Solid Silver; for Wear, next to Silver; and for Risk, preferable to Silver. The variety of these Wares is immense, including Cake and Card Baskets, Butter Coolers, Cruets and Bell Castors, Tea Services, Water Urns, Trays and Waiters, Fruit Stands, Pickle Stands, Spoons and Forks, Butter Knives, Pickle Forks, Fish Carvers, Side Dishes, Dish Covers, Communion Services, Napkin Rings, Ice Pitchers and Goblets, Children's Cups, Epergnes, &c. As a guarantee of quality, all articles are stamped "R. W. & Co." Each Article Warranted. To be had of all Dealers. *Wholesale*, Robert Wilkes, Toronto and Montreal.

NICKELITE SILVER.—The great satisfaction given by this metal in spoons and forks, and its comparative cheapness, has caused it to almost entirely supersede the old common German Silver goods. In price it is within the reach of all; in quality it is only excelled by the Triple Silver Plate or Sterling Silver. No one in any quarter need now buy inferior articles, as all leading Dealers in the Dominion supply the *Nickelite*. All genuine goods stamped on each article "*Nickelite*, R. W. & Co." *Wholesale*, Robert Wilkes, Toronto and Montreal.

GOLDINE JEWELLERY.—This fashionable Jewellery meets a want long felt, of a durable, neat, and serviceable article, at less price than gold. The mere gilt articles sold as such won't do. *Goldine* Chains, Suits, Brooches, Bracelets, are finished equal to Gold, and stand aquafortis in the same manner. All chains are stamped *Goldine* on bar or swivel, and *Jewellery* on the cards, in red letters. Purchasers will observe this. To be had of all Dealers. *Wholesale*, Robert Wilkes, Toronto and Montreal.

THE CUTLERY CASKET—A Neat Portable Case, containing an assortment of White-handled Cutlery, Nickelite Silver Spoons and Forks, &c., suitable for newly-married people and small families generally. The whole case, with wash leather and polish, fully guaranteed, from Fifteen Dollars. The same assortment in Electro Silver Plate, guaranteed quality, from Thirty Dollars. To be had through all Dealers in the Dominion. *Wholesale*, Robert Wilkes, Toronto and Montreal.

GOLD CHAINS.—Standard Gold Chains, of a guaranteed fineness, are cheaper in the end than low-priced articles. Bright Gold, so called, alloyed with metal and stamped "9 K," is often not six carat. Coloured Gold is often merely Gilt Bright, not Fine Gold. Persons purchasing Gold Chains with the stamp R. W. & Co., can rely on the quality, as it is fully guaranteed. To be had of all Dealers. *Wholesale*, Robert Wilkes, Toronto and Montreal.

SWISS WATCHES—In Gold and Silver Cases, of a reliable quality. Persons requiring a good medium-priced watch for Lady or Gent, should ask Dealers for those marked "Swiss Watch Company;" all such are guaranteed as represented. To be had of all Dealers. *Wholesale*, R. Wilkes, Toronto and Montreal.

"CANADA WATCH COMPANY."—Parties wishing to purchase first-class reliable Lever Watches, in Gold or Silver Cases, can rely on this brand as being unsurpassed. Each Watch fully Warranted. To be had of all Dealers. *Wholesale*, Robert Wilkes, Toronto and Montreal.

AMERICAN WATCHES, WALTHAM AND ELGIN.—Those Well-known and Reliable Watches to be had of all Dealers. *Wholesale*, Robert Wilkes, Toronto and Montreal.

PRINTED AT THE STEAM PRESS OF COPP, CLARK & CO., COLBORNE STREET, TORONTO.

QUSE.

TREAL

& 198

L STREET.

acturer,

HE CONTINENT

oods,

All Staple Goods

; for WEAR, next
cluding Cake and
ays and Waiters,
vers, Side Dishes,
ps, Epergnes, &c.
ed. To be had of
nd Montreal.

i its comparative
s. In price it is
g Silver. No one
ply the *Nickelite.*

nd Montreal.

neat, and service-
ne Chains, Suits,
All chains are
will observe this.
nd Montreal.

handled Cutlery,
milies generally.
The same assort-
gh all Dealers in
nd Montreal.

than low-priced
carat. Coloured
e stamp R. W. &

nd Montreal.

good medium-
pany;" all such
d Montreal.

er Watches, in
rranted. To be
d Montreal.

Watches to be
d Montreal.

o.